

APPENDIX C:
Environmental
Overview



**Environmental Overview- KY 32
Corridor Study**

Rowan County

KYTC Item No. N/A

June 2021

Prepared for:

Kentucky Transportation Cabinet
Division of Planning
District 9

Prepared by:

Stantec Consulting Services Inc.



ENVIRONMENTAL OVERVIEW- KY 32 CORRIDOR STUDY

This document entitled Environmental Overview- KY 32 Corridor Study was prepared by Stantec Consulting Services Inc. ("Stantec") for the account of Kentucky Transportation Cabinet (the "Client"). Any reliance on this document by any third party is strictly prohibited. The material in it reflects Stantec's professional judgment in light of the scope, schedule and other limitations stated in the document and in the contract between Stantec and the Client. The opinions in the document are based on conditions and information existing at the time the document was published and do not take into account any subsequent changes. In preparing the document, Stantec did not verify information supplied to it by others. Any use which a third party makes of this document is the responsibility of such third party. Such third party agrees that Stantec shall not be responsible for costs or damages of any kind, if any, suffered by it or any other third party as a result of decisions made or actions taken based on this document.

Prepared by Morgan Johnson
(signature)

Morgan Johnson

Reviewed by Josh Adams
(signature)

Josh Adams



Table of Contents

EXECUTIVE SUMMARY I

ABBREVIATIONS II

1.0 ENVIRONMENTAL OVERVIEW1.1

1.1 PROJECT DESCRIPTION1.1

1.2 RECORDS REVIEW1.1

2.0 REFERENCES2.1

LIST OF TABLES

Table 1: Environmental Resources/Features in US 127 Russell Springs Improvements
Study, Russell County, Kentucky1.2

LIST OF FIGURES

1. Site Overview
2. Water Resources
3. Human Environment
4. Human Environment – Hazards
5. Geologic Features
6. Farmland Classification of Soils

LIST OF ATTACHMENTS

1. Threatened and Endangered Species
 - a. USFWS IPaC Trust Resource Report
 - b. USFWS Map of Known Northern Long-eared Bat Habitat
 - c. USFWS Map of Known Indiana Bat Habitat
 - d. KDFWR State-Listed Species, Russell County
 - e. KNP Natural Heritage Database Response (redacted)
2. Areas of Air Quality Concern in Kentucky
3. Cultural and Archaeological Historic Resources
4. USDA Soil Resource Report
5. EDR Report



Executive Summary

The following summarizes the findings from the environmental Overview (EO) performed in support of the KY 32 Corridor Study in Morehead.

Wetlands: There are two (2) National Wetland Inventory (NWI) features mapped within the study area. Of those features, one (1) is classified as Freshwater Forested/Shrub wetland and the other as Riverine, comprising a total of approximately 4.9 acres inside the study area.

Threatened and Endangered Species: There are 12 federally listed threatened and endangered species that could be found within the study area. Forested areas in and adjacent to the study area may provide suitable summer roost and foraging for the Indiana bat (*Myotis sodalis*) and northern long-eared bat (*Myotis septentrionalis*). North Fork Triplett Creek, which crosses the study area, may provide suitable habitat for the 10 mussel species on the list.

Groundwater: 54 state water wells are found within the study area, most of which are listed as monitoring wells, remediation use, and industrial use. There were no federal wells identified within the study area and two public water supply systems.

Karst: The study area is not within an area of karst geography potential; however, there is an area of high karst potential south of Morehead. There are no known caves located within the study area.

Farmland: Approximately 153.7 acres (63.0%) of the soils in the study area are identified as Prime Farmland, Farmland of Statewide Importance, Prime Farmland if drained, and Prime Farmland if protected from flooding.

Hazardous Materials Concerns: The following features are a portion of the records identified in the database review: five (5) Resource Conservation and Recovery Act (RCRA) Non-Generator records, one (1) RCRA generator records, four (4) state hazardous waste sites (SHWS) records, one (1) solid waste/landfill facilities (SWF/LF), 17 underground storage tank (UST) records and two (2) above ground storage tanks (AST) records, as well as three (3) KY Spills records.

Oil and Gas Wells: There are two (2) oil/gas wells mapped within the study area.

Cultural and Historic Resources: Based on the review of National Register of Historic Places (NRHP) there are no registered historic places located within the study area vicinity. The Kentucky Office of State Archaeology (OSA) preliminary records review indicated there no previously recorded archaeological resources within the study area and its immediate vicinity.

Community Resources: Community resources and sensitive noise receptors in the study area include single family residential neighborhoods and houses, at least one (1) house of worship, one (1) cemetery, no currently operational schools, two (2) parks, and two (2) public service facilities.



ENVIRONMENTAL OVERVIEW- KY 32 CORRIDOR STUDY

Environmental Overview

Abbreviations

| | |
|---------|--|
| AST | Above Ground Storage Tanks |
| CERCLIS | Comprehensive Environmental Response, Compensation, and Liability Information System |
| EDR | Environmental Data Resources |
| EO | Environmental Overview |
| EPA | Environmental Protection Agency |
| FEMA | Federal Emergency Management Agency |
| IPaC | Information for Planning and Consultation |
| KDFWR | Kentucky Department of Fish and Wildlife Resources |
| KDOW | Kentucky Division of Water |
| KYTC | Kentucky Transportation Cabinet |
| LWCF | Land and Water Conservation Fund |
| NAAQS | National Ambient Air Quality Standards |
| NEPA | National Environmental Policy Act |
| NFHL | National Flood Hazard Layer |
| NRCS | National Resources Conservation Service |
| NRHP | National Register of Historic Places |
| NWI | National Wetlands Inventory |
| OSA | Kentucky Office of State Archaeology |
| PCR | Primary Contact Recreation |
| RCRA | Resource Conservation Recovery Act |
| USDA | United States Department of Agriculture |
| USEPA | United States Environmental Protection Agency |
| USFWS | United States Fish and Wildlife Service |
| USGS | United States Geological Survey |
| UST | Underground Storage Tanks |



ENVIRONMENTAL OVERVIEW- KY 32 CORRIDOR STUDY

Environmental Overview

1.0 ENVIRONMENTAL OVERVIEW

Stantec Consulting Services has prepared this Environmental Overview (EO) as part of the KY 32 Corridor Study for the Kentucky Transportation Cabinet (KYTC). This overview identifies known natural and human features which occur within the study area that should be considered during the development and advancement of conceptual alternatives and avoidance or minimization of impacts to the environment.

1.1 PROJECT DESCRIPTION

The study area under review includes a project area of influence of approximately 3.8 miles long that is centered along KY 32 (Flemingsburg Road) in Morehead, Rowan County, Kentucky (**Figure 1**). The EO study area comprises a 500-foot buffer centered on existing KY 32 between KY 377 (MP 4.497) and US 60 (MP 8.439).

1.2 RECORDS REVIEW

A review of agency databases and secondary sources was conducted to document known environmental resources, including, but not limited to:

- Ecological resources (**Figure 2**):
 - United States Fish and Wildlife Services (USFWS)
 - Kentucky Department of Fish and Wildlife Resources (KDFWR)
 - Office of Kentucky Nature Preserves (KNP)
 - Federal Emergency Management Agency (FEMA)
 - National Flood Hazard Layer (NFHL)
 - National Wetland Inventory (NWI) wetlands
 - United States Geological Survey (USGS)
 - National Hydrography Dataset (NHD) streams
- Cultural, historic, and archaeological resources (**Figure 3**)
 - Kentucky Office of State Archeology (OSA)
 - National Park Service (NPS)
 - National Register of Historic Places (NRHP)



ENVIRONMENTAL OVERVIEW- KY 32 CORRIDOR STUDY

Environmental Overview

- Water wells (**Figure 2**)
 - Environmental Data Resources (EDR)
- Hazardous materials records, oil and gas wells (**Figure 4**)
 - Environmental Data Resources (EDR)-
- Air quality and noise issues
- Geologic and karst features (**Figure 5**)
 - Kentucky Speleology Society (KSS)
- Farmland (**Figure 6**)
 - National Land Cover Dataset

Table 1 below provides a summary of the features that were identified within the study area. This information provides an overview of resources of significance within the study area as well as other environmental issues of potential concern. More detailed environmental studies may be required as individual actions are further developed in accordance with the National Environmental Policy Act (NEPA).

Table 1: Environmental Resources/Features

| Environmental Category | Resource/Feature | Source/Information |
|-------------------------|---|---|
| USGS NHD Streams | <p>There are two (2) USGS NHD named streams (and their tributaries) within the study area:</p> <ul style="list-style-type: none"> • North Fork Triplett Creek • Pence Branch (Tributary of North Fork Triplet Creek) <p>Water Health Status for the following creeks have been designated by Kentucky Division of Water (KDOW):</p> <ul style="list-style-type: none"> • <u>North Fork Triplett Creek</u> – not assessed • <u>Pence Branch</u> – not assessed <p>Watersheds in the study area are in the Triplett Creek HUC-8 05100101.</p> <p>Triplett Creek is less than 75 feet from the western boundary of the study area.</p> | <p>Source: KDOW Special Waters tables, KDOW 305(b) and 303(d) tables (2016), USFWS NWI, USGS National Map, KY Water Health Portal</p> |
| Other Streams | <p>Additional surface streams are likely present in the study area, mainly consisting of small, headwater streams or springs and roadside drainage features not indicated on traditional mapping.</p> | <p>Source: USGS maps, ESRI topo maps</p> |



ENVIRONMENTAL OVERVIEW- KY 32 CORRIDOR STUDY

Environmental Overview

| | | |
|----------------------------------|---|---|
| <p>Wetlands</p> | <p>Two (2) National Wetland Inventory (NWI) features are mapped within the study area. One wetland is classified as freshwater Forested/Shrub Wetland and is approximately 0.5 acres. The other wetland is classified as Riverine and is approximately 4.4 acres.</p> <p>The NWI database is a representative resource; field surveys and delineation of all jurisdictional waters will be necessary to confirm site specific conditions. Jurisdictional waters delineations should be completed according to State and Federal requirements under the Clean Water Act.</p> | <p>Source: USFWS NWI, USGS National Map</p> |
| <p>USFWS Species List</p> | <p>The United States Fish and Wildlife Service (USFWS) Information for Planning and Consultation (IPaC) resource list indicated the following twelve species of concern for the study area:</p> <ul style="list-style-type: none"> • Northern long-eared bat (<i>Myotis septentrionalis</i>) - Threatened • Virginia big-eared bat (<i>Corynorhinus townsendii virginianus</i>) - Endangered • Indiana bat (<i>Myotis sodalis</i>) - Endangered • Gray bat (<i>Myotis grisescens</i>) - Endangered • Clubshell (<i>Pleurobema clava</i>) - Endangered • Fanshell (<i>Cyprogenia stegaria</i>) - Endangered • Northern riffleshell (<i>Epioblasma torulosa rangiana</i>) – Endangered • Pink mucket (<i>Lampsilis abrupta</i>) - Endangered • Purple cat’s paw (<i>Epioblasma obliquata obliquata</i>) – Threatened • Rough pigtoe (<i>Pleurobema plenum</i>) - Endangered • Sheepnose mussel (<i>Plethobasus cyphus</i>) - Endangered • Snuffbox mussel (<i>Epioblasma triquetra</i>) - Endangered <p>There are currently no critical habitats, National Wildlife Refuge lands, or fish hatcheries present in the study area.</p> | <p>Source: USFWS IPaC Resource Report (2021)</p> |
| <p>KDFWR Species List</p> | <p>Kentucky Department of Fish and Wildlife Resources (KDFWR) lists 54 additional State Threatened, Endangered, and Special Concern Species as occurring (either recently or historically) in Rowan County. These include:</p> <ul style="list-style-type: none"> • 17 state endangered species (3 mammals, 10 birds, 3 mussels, 1 amphibian, 1 insect) • 15 state threatened species (2 mammals, 10 birds, 1 mussel, 1 lamprey, 2 insects) • 21 state concern species (4 mammals, 6 birds, 3 fish, 1 land snail) <p>Additionally, KDFWR identified one federally threatened species, the wood stork (<i>Mycteria americana</i>), that occurs within Rowan County, but was not identified in the USFWS IPaC database as occurring in the study area.</p> | <p>Source: KDFWR – Species List for Rowan County (2021)</p> |



ENVIRONMENTAL OVERVIEW- KY 32 CORRIDOR STUDY

Environmental Overview

| | | |
|--|---|---|
| <p>Office of Kentucky Nature Preserves Species Database</p> | <p>The Office of Kentucky Nature Preserves (KNP) provided three (3) records of occurrence for two (2) species in the study area.</p> <p>There are three (3) federal species of management concern including the eastern hellbender (<i>Cryptobranchus alleganiensis alleganiensis</i>), Kentucky lady's-slipper (<i>Cypripedium kentuckiense</i>), and trout-perch (<i>Percopsis omiscomaycus</i>) in the study area.</p> <p>KNP listed the following areas of concern within one-mile of the study area:</p> <ul style="list-style-type: none"> • Managed areas- Daniel Boone National Forest and NRCS Wetland Reserve Program • Areas of significant biodiversity- North of Triplett Creek Corridor Macrosite • Bat habitat- <i>M. septentrionalis</i> – Summer 1 habitat and <i>M. sodalis</i> – Summer 2 habitat <p>The KNP Natural Heritage Database report summarizes the existing information known to the program at the time of the request for the provided study area. These biological elements or locations in question should not be regarded as final statements nor should they be substituted for on-site surveys required for environmental assessments. Due to the sensitive nature of this data, the specific species locations have been redacted.</p> | <p>Source: KNP Natural Heritage Database response (May 25, 2021)</p> |
| <p>Groundwater</p> | <p>There are 54 state water wells that occur within the study area, most of which are listed as monitoring wells, remediation use, and industrial use (Figure 2). No federal wells were identified in the study area. There are no wellhead protection areas occurring in the study area.</p> | <p>Source: Kentucky Watershed Viewer (2021), Environmental Data Resources (EDR) DataMap Well Search Report (March 20, 2021)</p> |
| <p>Geological and Karst Areas</p> | <p>The study area is not within an area of karst geography potential; however, there is an area of high karst potential south of Morehead (Figure 5).</p> <p>KYTC has a karst policy for use of specific drainage designs (grass swales and detention/containment basins) in roadway construction and improvement projects.</p> <p>Kentucky Speleological Survey (KSS) databases were searched, and no known caves or cave systems are located within the study area.</p> | <p>Source: Karst Occurrence in Kentucky map (Paylor and Currens 2002), KSS database response (June 2, 2021)</p> |
| <p>Floodplain</p> | <p>A FEMA 100-Year floodplain occurs along North Fork Triplett Creek in the northern section of the study area and Triplett Creek in the southeastern end of the study area. FEMA 100-Year floodplains comprise approximately 18.7 acres of the study area (Figure 2).</p> | <p>Source: FEMA NFHL (2017)</p> |



ENVIRONMENTAL OVERVIEW- KY 32 CORRIDOR STUDY

Environmental Overview

| | | |
|----------------------------|---|---|
| Floodway | A FEMA designated floodway occurs along North Fork Triplett Creek and Triplett Creek with approximately 3.0 acres occurring within the study area (Figure 2). | Source: FEMA NFHL (2017) |
| Farmlands | <p>Approximately 105.7 acres of the soils in the study area are identified as Prime Farmland (43.4%), 32 acres Farmland of Statewide Importance (13.2%), and 16 acres and Prime Farmland if drained (6.6%).</p> <p>There are approximately 153.7 (63.4%) acres of farmland located within the study area (Figure 6).</p> | Source: NRCS Web Soil Survey Map Data (2021) |
| Hazardous Materials | <p>The EDR report provided 199 records of hazardous materials within and surrounding the study area (Figure 4).</p> <p>Additionally, the following features are representative of the records that were identified in the database search:</p> <ul style="list-style-type: none"> • 17 underground storage tank (UST) records and 2 aboveground storage tank (AST) records • 4 state hazardous waste sites (SHWS) records • 1 solid waste/landfill facilities (SWF/LF) • 5 Resource Conservation Recovery Act (RCRA) Non-Generator records • 0 RCRA- Large Quantity Generator (LQG) record • 1 RCRA- Small Quantity Generator (SQG) records • 0 RCRA-Very Small Quantity Generators (VSQG) records • 33 SPILLS records <p>Potential hazardous materials concerns are associated throughout the study area and are concentrated also KY 32.</p> <p>Additional information on specific hazardous materials concerns in and around the surrounding study area is found in the full EDR report.</p> | Source: EDR Area/Corridor Report (2021) |
| Oil and Gas Wells | There are two (2) oil/gas wells mapped within the study area (Figure 4). | Source: EDR DataMap Well Search Report (March 20, 2021) |
| Section 4(f) | <p>There are two city parks, Fountain Park and Morehead Rowan County Community Park, located within the study area.</p> <p>There are no Wildlife Management Areas or Federal Public Lands in the study area.</p> | Source: KDFWR (2020), Lexington Parks dataset (2020), Google Earth Pro Maps, ESRI topo maps |
| Section 6(f) | Based on Land and Water Conservation Fund (LWCF) records, Morehead Rowan County Community Park has been a recipient of LWCF funding. | Source: The Wilderness Society LWCF Federal and State Funding Map Data (2014) |



ENVIRONMENTAL OVERVIEW- KY 32 CORRIDOR STUDY

Environmental Overview

| | | |
|------------------------------|--|---|
| Air Quality | The study area is not located in a Non-attainment Area for 8-hour ozone (2015 standard) or a Maintenance area for particulate matter (PM) 2.5 (2012 standard) for transportation-related criteria pollutants for which the EPA has established National Ambient Air Quality Standards (NAAQS). One (1) USEPA air emissions facility is located within the study area. | Source: KYTC Air Quality Maps (2015), USEPA Green Book (2015), USEPA Envirofacts (2018) |
| Noise | Noise sensitive land use areas are located throughout the study area (Activity Categories “B”, “C”, “D”, “E” and, “F”), including residential neighborhoods, cemeteries, places of worship, schools, hotels, restaurants, logging, emergency services, and utilities with exterior uses. Approximately 81% of the study area is developed (low to high intensity). These areas most commonly include single family housing units. | Source: KYTC Air Quality Maps (2015), USEPA Green Book (2015), NLCD (2016) |
| Cultural- Archaeology | The Kentucky Office of State Archaeology (OSA) preliminary records review indicated there are no previously recorded archaeological resources within the study area and its immediate vicinity. | Source: KY OSA report (2021) |
| Cultural- Historic | Based on review of National Register of Historic Places (NRHP), there are no registered historic buildings within the study area. | Source: National Register of Historic Places Map (2020) |
| Houses of Worship | At least one (1) house of worship (church, mosque, synagogue, etc.) is located in the study area (Figure 3). There may be additional places of worship present in the study area that do not appear on available maps or other datasets. | Source: Google Earth Pro Maps, ERSI Maps |
| Schools | No currently operational schools were identified directly in the study area. However, the former Rowan County Middle School site near downtown Morehead may be temporarily re-used by Rowan County Public Schools in the 2021-2022 school year to house Clearfield Elementary School while the existing elementary school building is renovated. Eight (8) school facilities are located in the vicinity of the study area, including Morehead State University, Rowan Technical College, Rowan County High School, Rowan County Middle School, Rowan County Pre-School, McBrayer Elementary, Clearfield Elementary School. The majority of schools are located within Morehead, Kentucky. Rowan County High School, Rowan County Middle School, and McBrayer Elementary are located along the northern portion of KY 32 near the KY 377 intersection (Figure 3). | Source: Google Earth Pro Maps, ESRI topo maps |
| Cemeteries | There is at least one (1) cemetery identified in the study area and two (2) cemeteries within the immediate vicinity of the study area. There may be additional private, or family cemeteries present in the study area that have not been previously mapped (Figure 3). | Source: KY Historical Society (2008), Google Earth Pro Maps, ESRI topo maps |



ENVIRONMENTAL OVERVIEW- KY 32 CORRIDOR STUDY

Environmental Overview

| | | |
|---|---|--|
| <p>Public Services</p> | <p>There are multiple public service facilities in the project study area, including:</p> <ul style="list-style-type: none"> • Kentucky State Police- Post 8 • Morehead Rowan County EMS <p>Utilities:</p> <ul style="list-style-type: none"> • There are two electric transmission lines that are inside the study area buffer. One transmission line intersects the study area in the center running northeast to southwest near Big 4 Street. The second transmission line is located at the south most portion of the study area buffer running through Morehead south to north. • There are six (6) gas transmission pipelines that are within vicinity of the study area. Of these, one directly crosses the study area in the central portion of the study area near Fraley Drive, and runs parallel to I-64. The remaining five (5) pipelines are located to the north of the study area. | <p>Source: U.S. Department of Homeland Security Infrastructure data (2020), Google Earth Pro Maps, National Pipeline Mapping Systems Public Viewer</p> |
| <p>Residences and Businesses</p> | <p>Residential land use comprises roughly 10% of the study area, predominately as single-family residential dwellings with adjoining forested and pasture and some single-family residential developments.</p> <p>Commercial and industrial land use comprises approximately 70 – 80% of the study area, which is most dense in the portion of the study area around downtown Morehead.</p> | <p>Source: Google Earth Pro Maps, NLCD (2016)</p> |



ENVIRONMENTAL OVERVIEW- KY 32 CORRIDOR STUDY

References

2.0 REFERENCES

Dewitz, J., 2019, National Land Cover Database (NLCD) 2016 Products: U.S. Geological Survey data release, <https://doi.org/10.5066/P96HHBIE>.

EDR. *EDR Area/Corridor Report*, Inquiry Number: 6510579.2s. May 27, 2021.

EDR. *EDR DataMap Well Search Report*, Inquiry Number: 6510579.2w. May 27, 2021.

ESRI. *USA Parks*. Accessed April 22, 2020.

<https://www.arcgis.com/home/item.html?id=578968f975774d3fab79fe56c8c90941>

FEMA. *Flood Map Service Center*. Accessed May 27, 2021.

<https://msc.fema.gov/portal/advanceSearch#searchresultsanchor>

Homeland Infrastructure Foundation-Level Data (HIFLD). *Electric Power Transmission Lines Map*.

Accessed May 26, 2021. <https://hifld-geoplatform.opendata.arcgis.com/datasets/electric-power-transmission-lines?geometry=96.872%2C10.443%2C71.384%2C58.239>

Kentucky Department of Fish and Wildlife Resources (KDFWR). *Species Information: State Threatened, Endangered, and Special Concern Species Observations for Rowan County, Kentucky*. Accessed May 25, 2021. <http://app.fw.ky.gov/speciesinfo/speciesinfo.asp>,

Kentucky Office of State Archaeology. 2021. *Preliminary Records Review, Rowan County*. University of Kentucky.

Kentucky Department of Environmental Protection (KYDEP). *2016 Integrated Reports for 303(d) and 305(b)*. Accessed May 27, 2021. <https://eec.ky.gov/Environmental-Protection/Water/Monitor/Pages/IntegratedReportDownload.aspx>

Kentucky EEC, Division of Water (KDOW). *Kentucky's Special Waters*. Accessed May 26, 2021 <http://epccapp.ky.gov/spwaters/>

Kentucky EEC, Office of Kentucky Nature Preserves (KNP). *Project Database Request Report*. May 25, 2021.

KDOW. *Kentucky Water Health Portal*. Accessed May 26, 2021. <https://watermaps.ky.gov/WaterHealthPortal/>

Kentucky Geological Survey (KGS) *Oil and Gas Records data base*. Accessed May 25, 2021. <https://kgs.uky.edu/kygeode/services/oilgas/>

Kentucky Historical Society. *Cemeteries in Kentucky Database*. 2008. Accessed July 26, 2021. <http://www.kyhistory.com/cdm/ref/collection/LIB/id/493>

Kentucky Speleological Survey (KSS). 2021. *Cave Database Request*. July 2, 2021.



ENVIRONMENTAL OVERVIEW- KY 32 CORRIDOR STUDY

References

- Kentucky Transportation Cabinet (KYTC). 2020. *Noise Analysis and Abatement Policy*. Effective July 1, 2020. [2020 KYTC Noise Analysis and Abatement Policy.pdf](#).
- Kentucky Transportation Cabinet. 2021. *Areas of Air Quality Concern in KY Map*. Dated May 2021. Available from KYTC Website: <https://transportation.ky.gov/Planning/Pages/Air-Quality.aspx>.
- Kentucky Watershed Viewer. Accessed May 26, 2021. <https://eppcgis.ky.gov/watershed/>
- National Parks Service, National Register of Historic Places (NRHP) *National Register of Historic Places Map*. Accessed March 2, 2020. <https://www.nps.gov/maps/full.html?mapId=7ad17cc9-b808-4ff8-a2f9-a99909164466>
- National Park Service, NRHP. Accessed May 16, 2021. <https://npgallery.nps.gov/NRHP/BasicSearch/>
- Paylor, Randall I and James C Currens. 2002. Karst Occurrences in Kentucky. Map 1:500,000 scale. Kentucky Geological Survey, University of Kentucky. Lexington, Kentucky.
- United States Department of Agriculture (USDA), Natural Resources Conservation Service (NRCS). Accessed May 26, 2021. *Web Soil Survey Data Map*. <https://websoilsurvey.sc.egov.usda.gov/App/WebSoilSurvey.aspx>
- United States Environmental Protection Agency (USEPA). *Green Book: Currently Designated Nonattainment Areas, Kentucky*. Accessed May 26, 2021. <https://www.epa.gov/green-book>.
- United States Environmental Protection Agency (USEPA). *EnviroMapper for Envirofacts*. Accessed May 26, 2021. <https://enviro.epa.gov/>
- United States Fish and Wildlife Service (USFWS). *IPaC Information for Planning and Conservation*. Accessed May 26, 2021. Website: <https://ecos.fws.gov/ipac/>
- USFWS. *National Wetlands Inventory (NWI)*. Accessed May 26, 2021. <https://www.fws.gov/wetlands/>
- USFWS. Kentucky Ecological Field Office. *Known northern long-eared bat habitat in Kentucky and within 20 miles*. August 2019. https://www.fws.gov/frankfort/pdf/MYSE_Habitat_Map.pdf
- USFWS Kentucky Ecological Field Office. *Known Indiana bat habitat in Kentucky and within 20 miles*. August 2019. https://www.fws.gov/frankfort/pdf/MYSO_Habitat_Map.pdf
- The Wilderness Society. *LWCF Federal and State Funding Map Data*. 2014. Accessed May 26, 2021. <https://www.wilderness.org/articles/article/mapping-land-and-water-conservation-fund-lwcf>



Figures

FIGURES

- 1. Site Overview**
- 2. Water Resources**
- 3. Human Environment**
- 4. Geologic Features**
- 5. Farmland Classification of Soils**

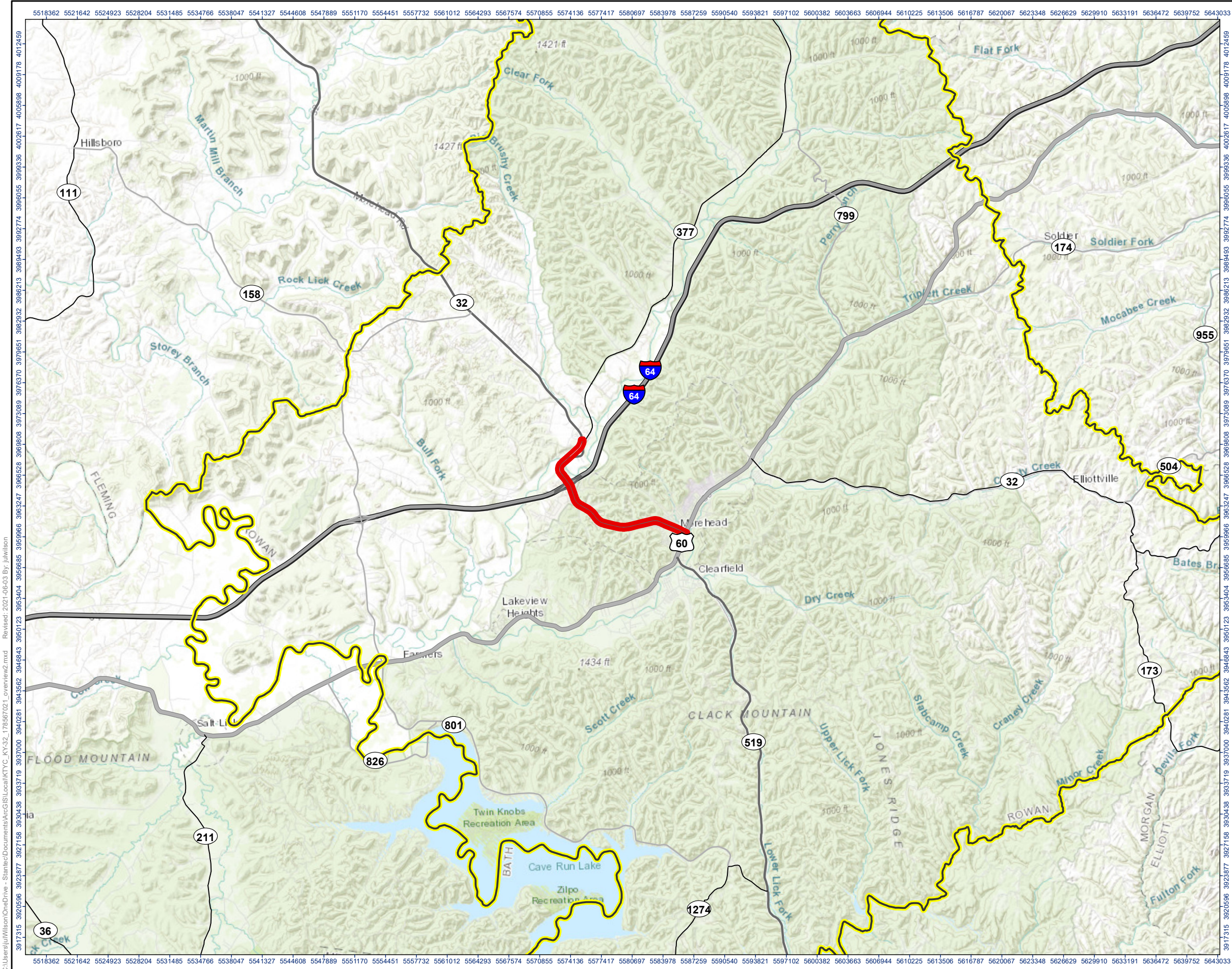

- Legend**
- Rowan County
 - Study Area

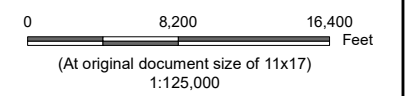
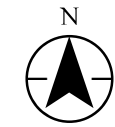

- Notes**
1. Coordinate System: NAD 1983 StatePlane Kentucky FIPS 1600 Feet
 2. Data Sources: ESRI Topo, ESRI Roads
 3. Background: Sources: Esri, HERE, Garmin, Intermap, increment P Corp., GEBCO, USGS, FAO, NPS, NRCAN, GeoBase, IGN, Kadaster NL, Ordnance Survey, Esri Japan, METI, Esri China (Hong Kong), (c) OpenStreetMap contributors, and the GIS User Community

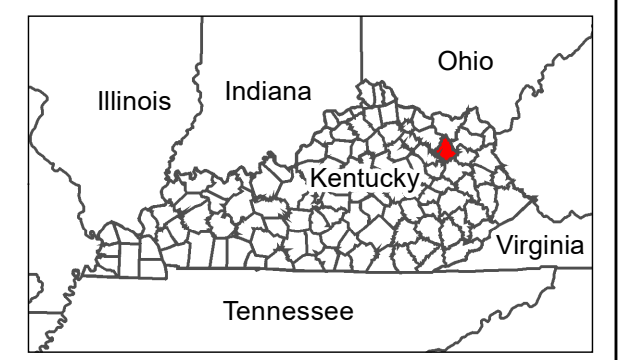

Project Location
 Rowan County, Kentucky

Prepared by JW on 2021-05-27
 TR by SK on 2021-06-01
 IR Review by JA on 2021-06-01

Client/Project
 Kentucky Transportation Cabinet
 KY-32 Corridor Study
 Environmental Overview

178567021

Figure No.

1

Title
 Site Overview

C:\Users\julwilson\OneDrive - Stantec\Documents\ArcGIS\Local\KTC_KY-32_178567021_overview2.mxd Revised: 2021-06-03 By: julwilson
 3917315 3920596 3923877 3927158 3930438 3933719 3937000 3940281 3943562 3946843 3950123 3953404 3956685 3959966 3963247 3966528 3969808 3973089 3976370 3979651 3982932 3986213 3989493 3992774 3996055 3999336 4002617 4005898 4009178 4012459

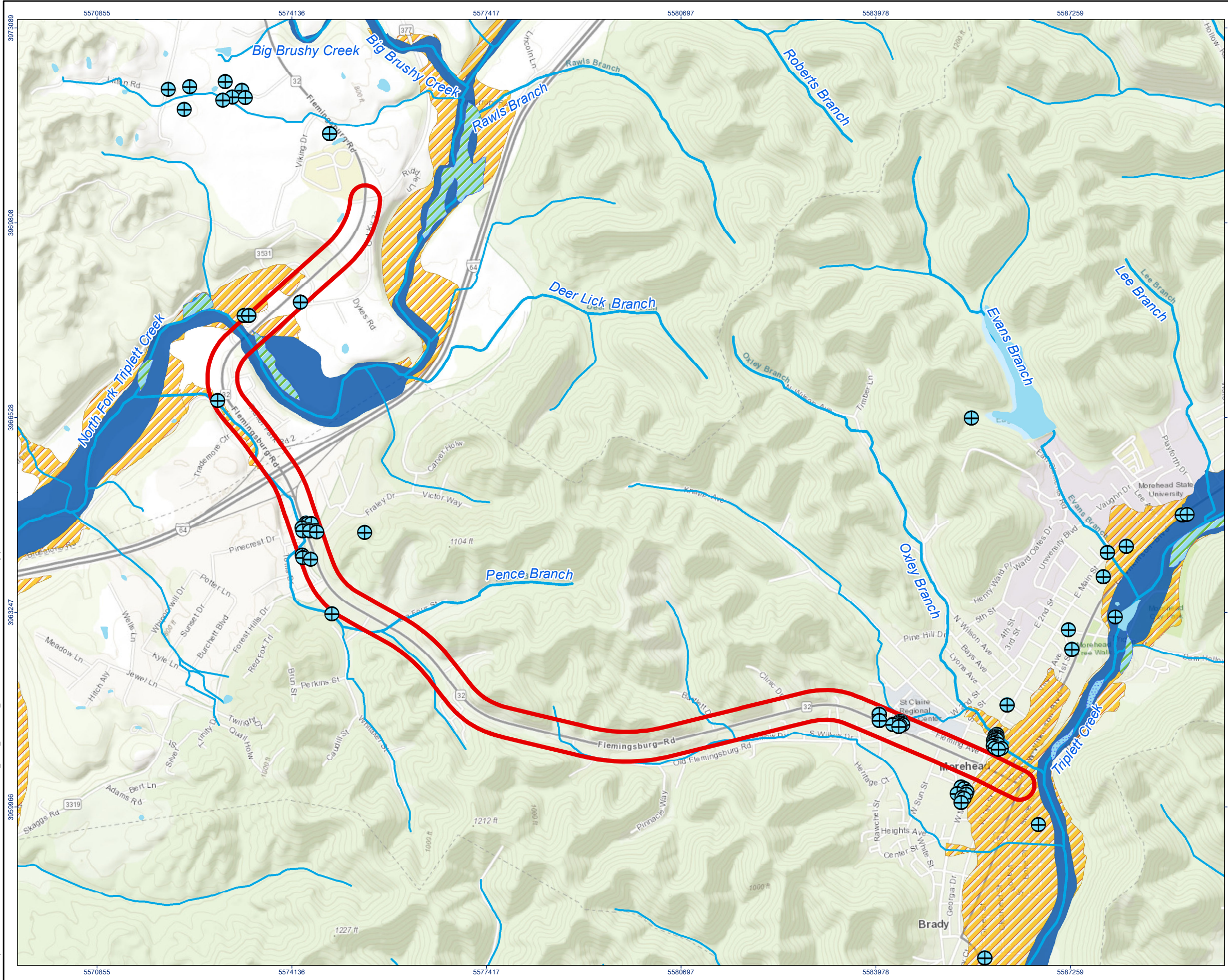

- Legend**
- Study Area
 - Floodway
 - 100-Year Floodplain
 - NWI Emergent Wetland
 - NWI Forested Wetland
 - Freshwater Pond
 - Streams
 - + Waterwell

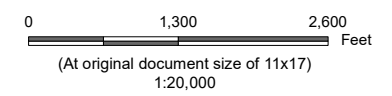

Notes

1. Coordinate System: NAD 1983 StatePlane Kentucky FIPS 1600 Feet
2. Data Sources: ESRI Topo, USGS Streams (2020), FEMA National Flood Hazard (2010), National Wetlands Inventory (2012), USGS National Water Inventory System (2021), EPA (2021), and KY Geological Survey (2021)
3. Background: Sources: Esri, HERE, Garmin, Intermap, increment P Corp., GEBCO, USGS, FAO, NPS, NRCAN, GeoBase, IGN, Kadaster NL, Ordnance Survey, Esri Japan, METI, Esri China (Hong Kong), (c) OpenStreetMap contributors, and the GIS User Community



Project Location
 Rowan County, Kentucky

Client/Project
 Kentucky Transportation Cabinet
 KY-32 Corridor Study
 Environmental Overview

Figure No.
 2

Title
 Water Resources

C:\Users\julwilson\OneDrive - Stantec\Documents\ArcGIS\Local\KTYC_KY-32_178567021_watersources.mxd Revised: 2021-06-03 By: julwilson

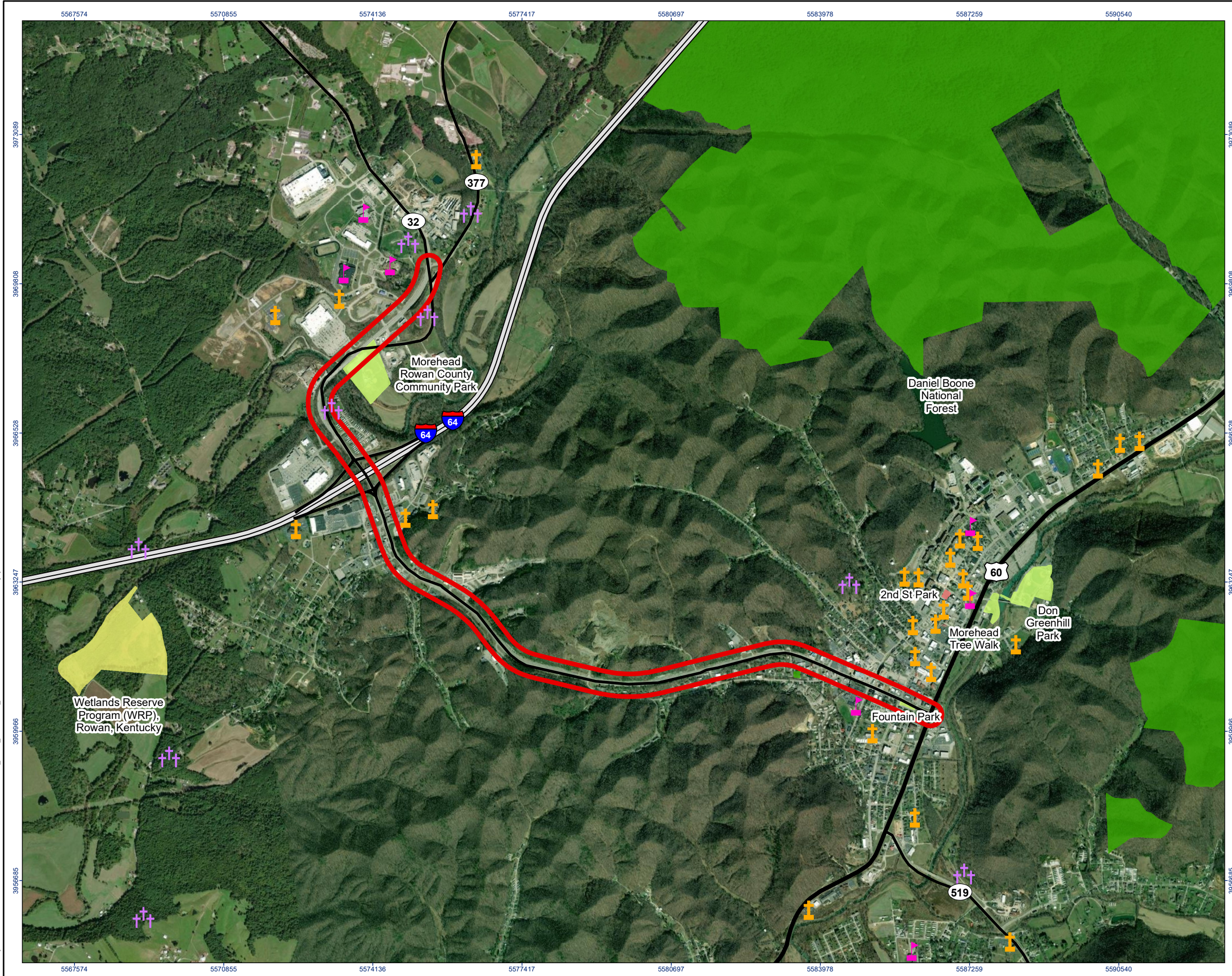

Legend

- Study Area
- + Cemetery
- + Place of Worship
- + School
- I-64
- Primary Road
- Secondary Road
- Protected Lands**
- Federal
- Special District
- Local
- Conservation Easement

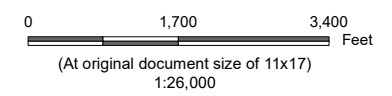

Notes
 1. Coordinate System: NAD 1983 StatePlane Kentucky FIPS 1600 Feet
 2. Data Sources: ESRI Aerial, USGS Gap Analysis Project (PAD-US; 2020), Google Maps (2021)
 3. Background: Source: Esri, Maxar, GeoEye, Earthstar Geographics, CNES/Airbus DS, USDA, USGS, AeroGRID, IGN, and the GIS User Community



Project Location
 Rowan County, Kentucky

Prepared by JW on 2021-05-27
 TR by SK on 2021-06-01
 IR Review by JA on 2021-06-01

Client/Project
 Kentucky Transportation Cabinet
 KY-32 Corridor Study
 Environmental Overview

178567021

Figure No.
3

Title
Human Environment

C:\Users\julwilson\OneDrive - Stantec\Documents\ArcGIS\Local\KTYC_KY-32_178567021_human2.mxd Revised: 2021-06-08 By: julwilson

5567574 5570855 5574136 5577417 5580697 5583978 5587259 5590540

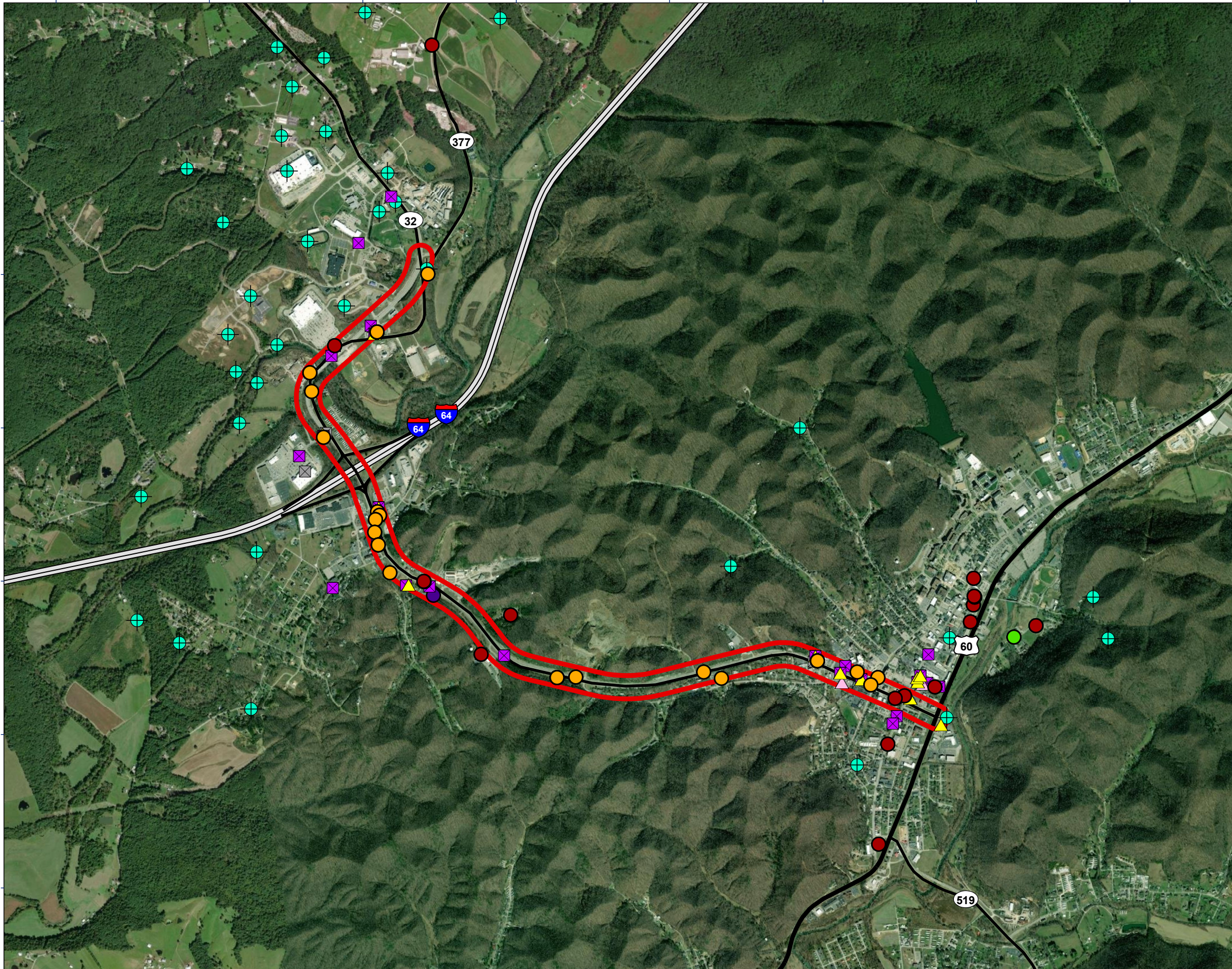

C:\Users\julwilson\OneDrive - Stantec\Documents\ArcGIS\Local\KTYC_KY-32_178567021_human.mxd Revised: 2021-06-21 By: julwilson
3973089 3969808 3966528 3963247 3959986 3956685



Legend

- Study Area
- US 64
- Primary Road
- Secondary Road
- Oil and Gas Well
- Historic Auto Shop
- Historic Dry Cleaners
- State Hazardous Waste Site
- Spill Site
- Solid Waste/Landfill Site
- Underground Storage Tank
- Aboveground Storage Tank
- Air Emission Facility

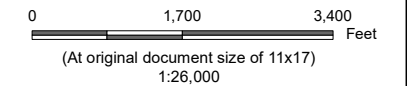

Notes

1. Coordinate System: NAD 1983 StatePlane Kentucky FIPS 1600 Feet
2. Data Sources: ESRI Aerial, USGS National Water Inventory System (2021), US EPA (2021), and KY Geological Survey (2021)
3. Background: Source: Esri, Maxar, GeoEye, Earthstar Geographics, CNES/Airbus DS, USDA, USGS, AeroGRID, IGN, and the GIS User Community



Project Location
Rowan County, Kentucky

Prepared by JW on 2021-05-27
TR by SK on 2021-06-01
IR Review by JA on 2021-06-01

Client/Project
Kentucky Transportation Cabinet
KY-32 Corridor Study
Environmental Overview

178567021

Figure No.

4

Title

Human Environment - Hazards

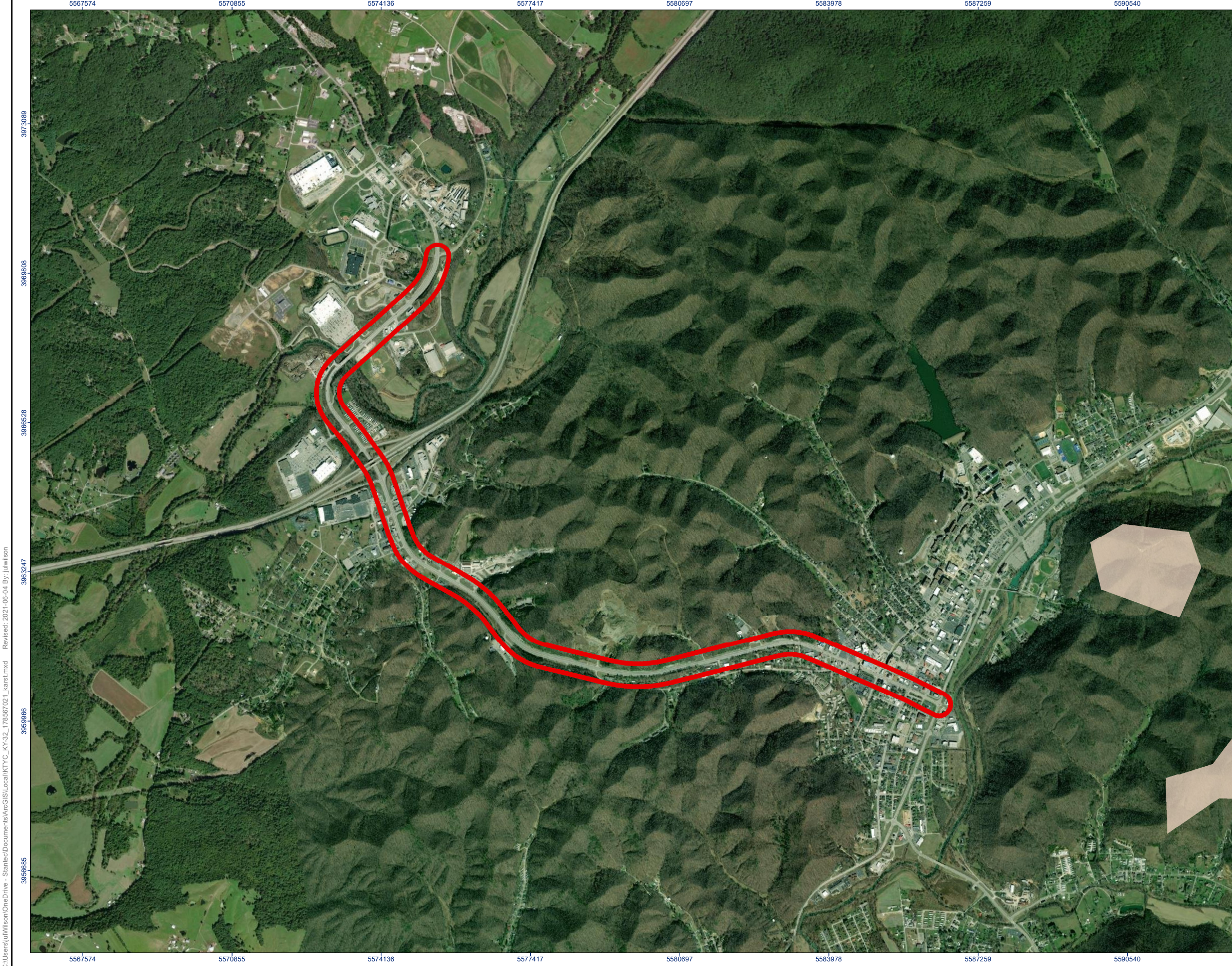

- Legend**
- Study Area
 - Major Karst Area

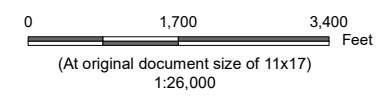

- Notes**
1. Coordinate System: NAD 1983 StatePlane Kentucky FIPS 1600 Feet
 2. Data Sources: ESRI Aerial, KY Geological Survey (2021)
 3. Background: Source: Esri, Maxar, GeoEye, Earthstar Geographics, CNES/Airbus DS, USDA, USGS, AeroGRID, IGN, and the GIS User Community



Project Location
 Rowan County, Kentucky

Prepared by JW on 2021-05-27
 TR by SK on 2021-06-01
 IR Review by JA on 2021-06-01

Client/Project
 Kentucky Transportation Cabinet
 KY-32 Corridor Study
 Environmental Overview

178567021

Figure No.
5

Title
Geological Features

C:\Users\julwilson\OneDrive - Stantec\Documents\ArcGIS\Local\KTYC_KY-32_178567021_Karst.mxd Revised: 2021-06-04 By: julwilson
 3955665
 3959966
 3963247
 3966528
 3969808
 3973089

C:\Users\julwilson\OneDrive - Stantec\Documents\ArcGIS\Local\KTYC_KY-32_178567021_LandUse2.mxd Revised: 2021-06-03 By: julwilson

39618008

39665228

3963247

3969866

39618008

39665228

3963247

3969866

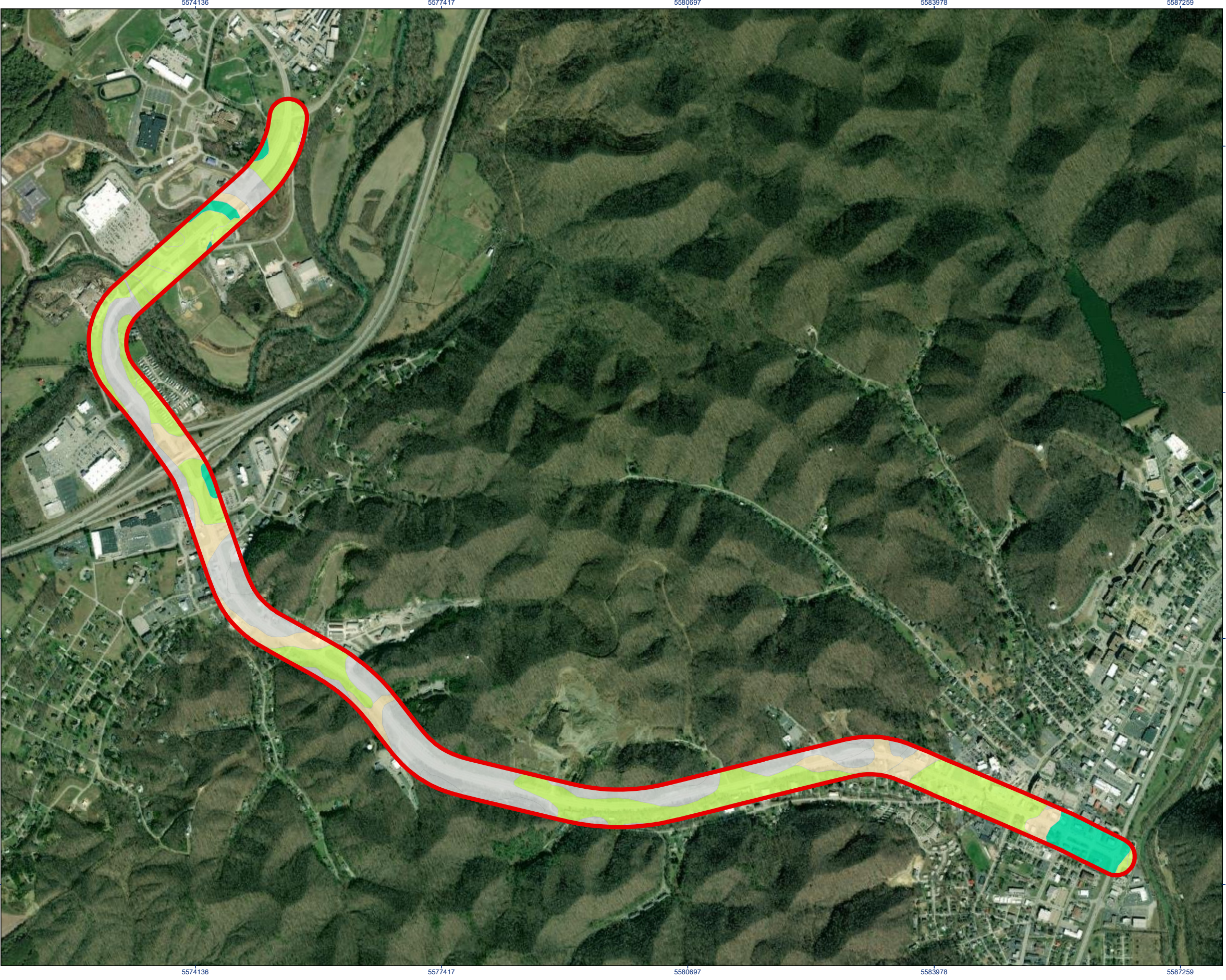

Legend

- Study Area
- Prime Farmland (43.4%)
- Not Prime Farmland (36.9%)
- Farmland of Statewide Importance (13.1%)
- Prime Farmland if Drained (6.5%)
- Prime Farmland if Protected from Flooding (0.1%)

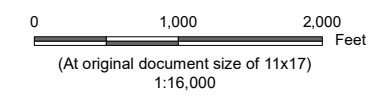

Notes
 1. Coordinate System: NAD 1983 StatePlane Kentucky FIPS 1600 Feet
 2. Data Sources: World Imagery, USDA 2019
 3. Background: Source: Esri, Maxar, GeoEye, Earthstar Geographics, CNES/Airbus DS, USDA, USGS, AeroGRID, IGN, and the GIS User Community



Project Location
 Rowan County, Kentucky

Prepared by JW on 2021-05-27
 TR by SK on 2021-06-01
 IR Review by JA on 2021-06-01

Client/Project
 Kentucky Transportation Cabinet
 KY-32 Corridor Study
 Environmental Overview

178567021

Figure No.
6

Title
Farmland Classification of Soils

ATTACHMENTS

- 1. Threatened and Endangered Species**
- 2. Areas of Air Quality Concern in Kentucky**
- 3. Cultural and Archaeological Historic Resources**
- 4. USDA Soil Resource Report**
- 5. EDR Report**



ATTACHMENT 1

Threatened and Endangered Species

- a. USFWS IPaC Trust Resource Report
- b. USFWS Map of Known Northern Long-eared Bat Habitat
- c. USFWS Map of Known Indiana Bat Habitat
- d. KDFWR State-Listed Species, Russell County
- e. KNP Natural Heritage Database Response (redacted)



IPaC resource list

This report is an automatically generated list of species and other resources such as critical habitat (collectively referred to as *trust resources*) under the U.S. Fish and Wildlife Service's (USFWS) jurisdiction that are known or expected to be on or near the project area referenced below. The list may also include trust resources that occur outside of the project area, but that could potentially be directly or indirectly affected by activities in the project area. However, determining the likelihood and extent of effects a project may have on trust resources typically requires gathering additional site-specific (e.g., vegetation/species surveys) and project-specific (e.g., magnitude and timing of proposed activities) information.

Below is a summary of the project information you provided and contact information for the USFWS office(s) with jurisdiction in the defined project area. Please read the introduction to each section that follows (Endangered Species, Migratory Birds, USFWS Facilities, and NWI Wetlands) for additional information applicable to the trust resources addressed in that section.

Location

Rowan County, Kentucky



Local office

Kentucky Ecological Services Field Office

☎ (502) 695-0468

📅 (502) 695-1024

J C Watts Federal Building, Room 265

330 West Broadway

Frankfort, KY 40601-8670

<http://www.fws.gov/frankfort/>

Endangered species

This resource list is for informational purposes only and does not constitute an analysis of project level impacts.

The primary information used to generate this list is the known or expected range of each species. Additional areas of influence (AOI) for species are also considered. An AOI includes areas outside of the species range if the species could be indirectly affected by activities in that area (e.g., placing a dam upstream of a fish population even if that fish does not occur at the dam site, may indirectly impact the species by reducing or eliminating water flow downstream). Because species can move, and site conditions can change, the species on this list are not guaranteed to be found on or near the project area. To fully determine any potential effects to species, additional site-specific and project-specific information is often required.

Section 7 of the Endangered Species Act **requires** Federal agencies to "request of the Secretary information whether any species which is listed or proposed to be listed may be present in the area of such proposed action" for any project that is conducted, permitted, funded, or licensed by any Federal agency. A letter from the local office and a species list which fulfills this requirement can **only** be obtained by requesting an official species list from either the Regulatory Review section in IPaC (see directions below) or from the local field office directly.

For project evaluations that require USFWS concurrence/review, please return to the IPaC website and request an official species list by doing the following:

1. Draw the project location and click CONTINUE.
2. Click DEFINE PROJECT.
3. Log in (if directed to do so).
4. Provide a name and description for your project.
5. Click REQUEST SPECIES LIST.

Listed species¹ and their critical habitats are managed by the [Ecological Services Program](#) of the U.S. Fish and Wildlife Service (USFWS) and the fisheries division of the National Oceanic and Atmospheric Administration (NOAA Fisheries²).

Species and critical habitats under the sole responsibility of NOAA Fisheries are **not** shown on this list. Please contact [NOAA Fisheries](#) for [species under their jurisdiction](#).

1. Species listed under the [Endangered Species Act](#) are threatened or endangered; IPaC also shows species that are candidates, or proposed, for listing. See the [listing status page](#) for more information. IPaC only shows species that are regulated by USFWS (see FAQ).
2. [NOAA Fisheries](#), also known as the National Marine Fisheries Service (NMFS), is an office of the National Oceanic and Atmospheric Administration within the Department of Commerce.

The following species are potentially affected by activities in this location:

Mammals

| NAME | STATUS |
|--|------------|
| <p>Gray Bat <i>Myotis grisescens</i></p> <p>Wherever found</p> <p>This species only needs to be considered if the following condition applies:</p> <ul style="list-style-type: none"> • The project area includes potential gray bat habitat. <p>No critical habitat has been designated for this species.</p> <p>https://ecos.fws.gov/ecp/species/6329</p> | Endangered |

Indiana Bat *Myotis sodalis*

Endangered

Wherever found

This species only needs to be considered if any of the following conditions apply:

- The project area includes known 'summer 2' habitat.
- The project area includes 'potential' habitat. All activities in this location should consider possible effects to this species.

There is **final** critical habitat for this species. The location of the critical habitat is not available.

<https://ecos.fws.gov/ecp/species/5949>

Northern Long-eared Bat *Myotis septentrionalis*

Threatened

Wherever found

This species only needs to be considered if the following condition applies:

- The specified area includes areas in which incidental take would not be prohibited under the 4(d) rule. For reporting purposes, please use the "streamlined consultation form," linked to in the "general project design guidelines" for the species.

No critical habitat has been designated for this species.

<https://ecos.fws.gov/ecp/species/9045>

Virginia Big-eared Bat *Corynorhinus (=Plecotus) townsendii virginianus*

Endangered

Wherever found

There is **final** critical habitat for this species. The location of the critical habitat is not available.

<https://ecos.fws.gov/ecp/species/8369>

Clams

NAME

STATUS

Clubshell *Pleurobema clava*

Endangered

This species only needs to be considered if the following condition applies:

- The species may be affected by projects that significantly impact the Licking River and/or its tributary, the South Fork Licking River.

No critical habitat has been designated for this species.

<https://ecos.fws.gov/ecp/species/3789>

Fanshell *Cyprogenia stegaria*

Endangered

Wherever found

This species only needs to be considered if the following condition applies:

- The species may be affected by projects that significantly impact the Licking River and/or its tributary, the South Fork Licking River.

No critical habitat has been designated for this species.

<https://ecos.fws.gov/ecp/species/4822>

Northern Riffleshell *Epioblasma torulosa rangiana*

Endangered

Wherever found

This species only needs to be considered if the following condition applies:

- The species may be affected by projects that significantly impact, directly or indirectly, the following rivers: Green, Licking, or Ohio.

No critical habitat has been designated for this species.

<https://ecos.fws.gov/ecp/species/527>

Pink Mucket (pearlymussel) *Lampsilis abrupta*

Wherever found

This species only needs to be considered if the following condition applies:

- The species may be affected by projects that significantly impact the Licking River and/or its tributary, the South Fork Licking River.

No critical habitat has been designated for this species.

<https://ecos.fws.gov/ecp/species/7829>

Endangered

Purple Cat's Paw (=purple Cat's Paw Pearlymussel) *Epioblasma obliquata obliquata*

This species only needs to be considered if the following condition applies:

- The species may be affected by projects that significantly impact the Licking River and/or its tributary, the South Fork Licking River.

No critical habitat has been designated for this species.

<https://ecos.fws.gov/ecp/species/5602>

Endangered

Rabbitsfoot *Quadrula cylindrica cylindrica*

Wherever found

This species only needs to be considered if the following condition applies:

- The species may be affected by projects that significantly impact the Licking River and/or its tributary, the South Fork Licking River.

There is **final** critical habitat for this species. The location of the critical habitat is not available.<https://ecos.fws.gov/ecp/species/5165>

Threatened

Rough Pigtoe *Pleurobema plenum*

Wherever found

This species only needs to be considered if the following condition applies:

- The species may be affected by projects that significantly impact the Licking River and/or its tributary, the South Fork Licking River.

No critical habitat has been designated for this species.

<https://ecos.fws.gov/ecp/species/6894>

Endangered

Sheepnose Mussel *Plethobasus cyphus*

Wherever found

This species only needs to be considered if the following condition applies:

- The species may be affected by projects that significantly impact the Licking River and/or its tributary, the South Fork Licking River.

No critical habitat has been designated for this species.

<https://ecos.fws.gov/ecp/species/6903>

Endangered

Snuffbox Mussel *Epioblasma triquetra*

Wherever found

No critical habitat has been designated for this species.

<https://ecos.fws.gov/ecp/species/4135>

Endangered

Critical habitats

Potential effects to critical habitat(s) in this location must be analyzed along with the endangered species themselves.

THERE ARE NO CRITICAL HABITATS AT THIS LOCATION.

Migratory birds

Certain birds are protected under the Migratory Bird Treaty Act¹ and the Bald and Golden Eagle Protection Act².

Any person or organization who plans or conducts activities that may result in impacts to migratory birds, eagles, and their habitats should follow appropriate regulations and consider implementing appropriate conservation measures, as described [below](#).

1. The [Migratory Birds Treaty Act](#) of 1918.
2. The [Bald and Golden Eagle Protection Act](#) of 1940.

Additional information can be found using the following links:

- Birds of Conservation Concern <http://www.fws.gov/birds/management/managed-species/birds-of-conservation-concern.php>
- Measures for avoiding and minimizing impacts to birds <http://www.fws.gov/birds/management/project-assessment-tools-and-guidance/conservation-measures.php>
- Nationwide conservation measures for birds <http://www.fws.gov/migratorybirds/pdf/management/nationwidestandardconservationmeasures.pdf>

The birds listed below are birds of particular concern either because they occur on the [USFWS Birds of Conservation Concern](#) (BCC) list or warrant special attention in your project location. To learn more about the levels of concern for birds on your list and how this list is generated, see the FAQ [below](#). This is not a list of every bird you may find in this location, nor a guarantee that every bird on this list will be found in your project area. To see exact locations of where birders and the general public have sighted birds in and around your project area, visit the [E-bird data mapping tool](#) (Tip: enter your location, desired date range and a species on your list). For projects that occur off the Atlantic Coast, additional maps and models detailing the relative occurrence and abundance of bird species on your list are available. Links to additional information about Atlantic Coast birds, and other important information about your migratory bird list, including how to properly interpret and use your migratory bird report, can be found [below](#).

For guidance on when to schedule activities or implement avoidance and minimization measures to reduce impacts to migratory birds on your list, click on the PROBABILITY OF PRESENCE SUMMARY at the top of your list to see when these birds are most likely to be present and breeding in your project area.

NAME

BREEDING SEASON (IF A BREEDING SEASON IS INDICATED FOR A BIRD ON YOUR LIST, THE BIRD MAY BREED IN YOUR PROJECT AREA SOMETIME WITHIN THE TIMEFRAME SPECIFIED, WHICH IS A VERY LIBERAL ESTIMATE OF THE DATES INSIDE WHICH THE BIRD BREEDS ACROSS ITS ENTIRE RANGE. "BREEDS ELSEWHERE" INDICATES THAT THE BIRD DOES NOT LIKELY BREED IN YOUR PROJECT AREA.)

Bald Eagle *Haliaeetus leucocephalus*

This is not a Bird of Conservation Concern (BCC) in this area, but warrants attention because of the Eagle Act or for potential susceptibilities in offshore areas from certain types of development or activities.

<https://ecos.fws.gov/ecp/species/1626>

Breeds Sep 1 to Aug 31

Canada Warbler *Cardellina canadensis*

This is a Bird of Conservation Concern (BCC) throughout its range in the continental USA and Alaska.

Breeds May 20 to Aug 10

Cerulean Warbler *Dendroica cerulea*

This is a Bird of Conservation Concern (BCC) throughout its range in the continental USA and Alaska.

<https://ecos.fws.gov/ecp/species/2974>

Breeds Apr 27 to Jul 20

Eastern Whip-poor-will *Antrostomus vociferus*

This is a Bird of Conservation Concern (BCC) throughout its range in the continental USA and Alaska.

Breeds May 1 to Aug 20

Kentucky Warbler *Oporornis formosus*

This is a Bird of Conservation Concern (BCC) throughout its range in the continental USA and Alaska.

Breeds Apr 20 to Aug 20

Prairie Warbler *Dendroica discolor*

This is a Bird of Conservation Concern (BCC) throughout its range in the continental USA and Alaska.

Breeds May 1 to Jul 31

Rusty Blackbird *Euphagus carolinus*

This is a Bird of Conservation Concern (BCC) throughout its range in the continental USA and Alaska.

Breeds elsewhere

Wood Thrush *Hylocichla mustelina*

This is a Bird of Conservation Concern (BCC) throughout its range in the continental USA and Alaska.

Breeds May 10 to Aug 31

Yellow-bellied Sapsucker *sphyrapicus varius*

This is a Bird of Conservation Concern (BCC) only in particular Bird Conservation Regions (BCRs) in the continental USA

<https://ecos.fws.gov/ecp/species/8792>

Breeds May 10 to Jul 15

Probability of Presence Summary

The graphs below provide our best understanding of when birds of concern are most likely to be present in your project area. This information can be used to tailor and schedule your project activities to avoid or minimize impacts to birds. Please make sure you read and understand the FAQ "Proper Interpretation and Use of Your Migratory Bird Report" before using or attempting to interpret this report.

Probability of Presence (■)

Each green bar represents the bird's relative probability of presence in the 10km grid cell(s) your project overlaps during a particular week of the year. (A year is represented as 12 4-week months.) A taller bar indicates a higher probability of species presence. The survey effort (see below) can be used to establish a level of confidence in the presence score. One can have higher confidence in the presence score if the corresponding survey effort is also high.

How is the probability of presence score calculated? The calculation is done in three steps:

1. The probability of presence for each week is calculated as the number of survey events in the week where the species was detected divided by the total number of survey events for that week. For example, if in week 12 there were 20 survey events and the Spotted Towhee was found in 5 of them, the probability of presence of the Spotted Towhee in week 12 is 0.25.
2. To properly present the pattern of presence across the year, the relative probability of presence is calculated. This is the probability of presence divided by the maximum probability of presence across all weeks. For example, imagine the probability of presence in week 20 for the Spotted Towhee is 0.05, and that the probability of presence at week 12 (0.25) is the maximum of any week of the year. The relative probability of presence on week 12 is $0.25/0.25 = 1$; at week 20 it is $0.05/0.25 = 0.2$.
3. The relative probability of presence calculated in the previous step undergoes a statistical conversion so that all possible values fall between 0 and 10, inclusive. This is the probability of presence score.

To see a bar's probability of presence score, simply hover your mouse cursor over the bar.

Breeding Season (■)

Yellow bars denote a very liberal estimate of the time-frame inside which the bird breeds across its entire range. If there are no yellow bars shown for a bird, it does not breed in your project area.

Survey Effort (|)

Vertical black lines superimposed on probability of presence bars indicate the number of surveys performed for that species in the 10km grid cell(s) your project area overlaps. The number of surveys is expressed as a range, for example, 33 to 64 surveys.

To see a bar's survey effort range, simply hover your mouse cursor over the bar.

No Data (-)

A week is marked as having no data if there were no survey events for that week.

Survey Timeframe

Surveys from only the last 10 years are used in order to ensure delivery of currently relevant information. The exception to this is areas off the Atlantic coast, where bird returns are based on all years of available data, since data in these areas is currently much more sparse.

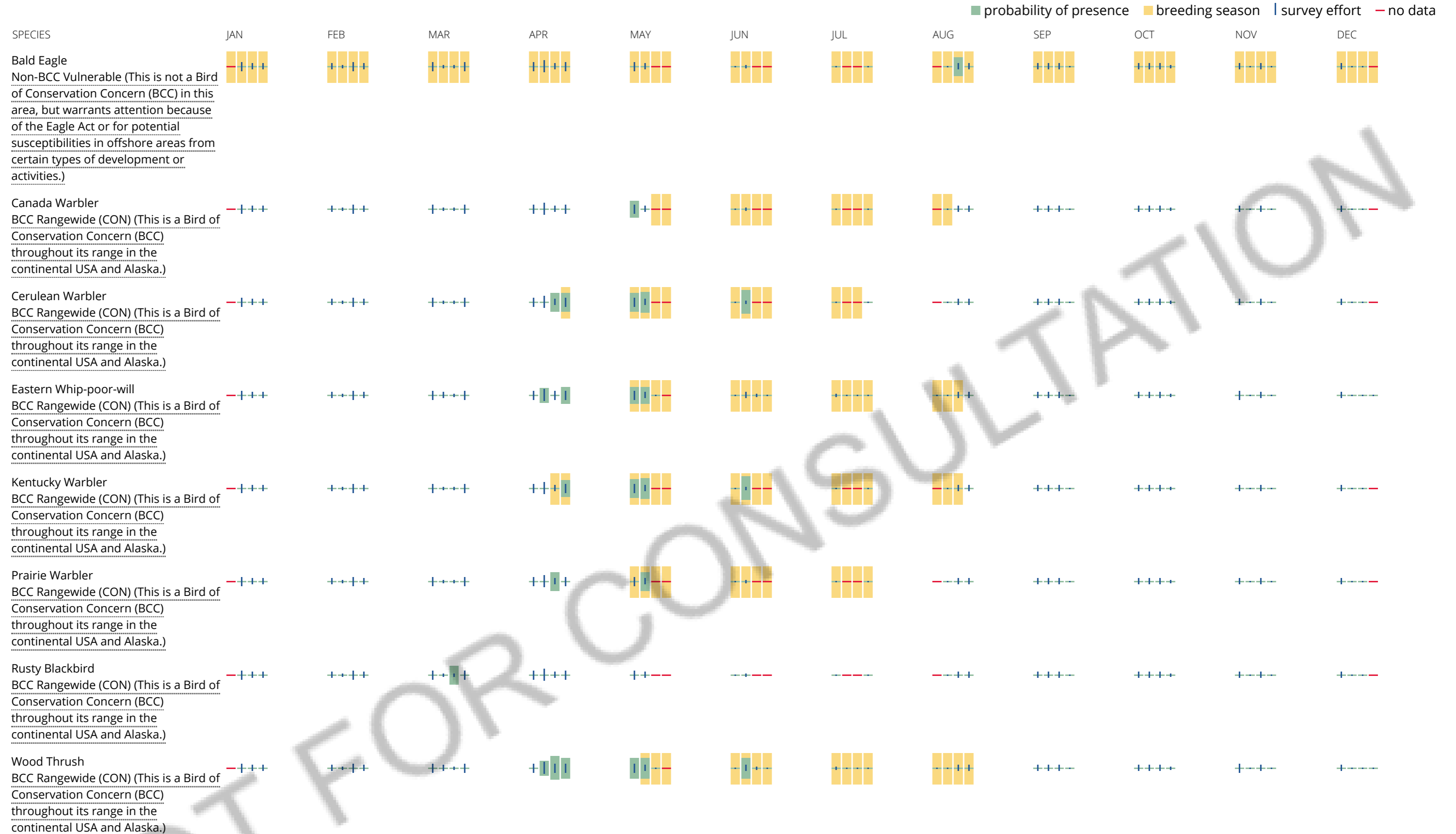

Standard Occurrence Report
KNP monitored species within 1 Miles of Project Area

| EO ID | Scientific Name | Common Name | GRank | SRank | SPROT | USES | STWG | Last Obs Date | Precision | EO Rank | Lat / Lon | Directions | Habitat |
|-------|--|-------------------------|-------|-------|-------|------|------|---------------|-----------|---------|--------------------|---|---|
| 7323 | <i>Sagittaria graminea</i> | Grassleaf Arrowhead | G5 | S1S2 | T | | | 1974-07-17 | M | H | 38.1994 / -83.4378 | NORTH END OF EAGLE LAKE, MSU CAMPUS. | Swamps, mud, or shallow water of lakeshores, ponds & sloughs. |
| 10160 | <i>Solidago roanensis</i> | Roan Mountain Goldenrod | G4G5 | S1S2 | T | | | 1939-08-12 | G | F | 38.1839 / -83.4236 | HILLSIDE BACK OF LIBRARY, MOREHEAD. | Forests of mountain summits and openings including roadbanks. |
| 1408 | <i>Spilogale putorius</i> | Eastern Spotted Skunk | G4 | S2S3 | S | | Y | 1981-pre | C | H | 38.2063 / -83.4162 | Rowan Co. | Wooded areas, especially along cliffines. Will use abandoned buildings. |
| 392 | <i>Streptopus lanceolatus var. lanceolatus</i> | Rosy Twisted-stalk | G5T5 | S1 | E | | | 1936- | M | H | 38.1586 / -83.4897 | CINCINNATI HOLLOW. | |
| 5858 | <i>Streptopus lanceolatus var. lanceolatus</i> | Rosy Twisted-stalk | G5T5 | S1 | E | | | 1936- | M | H | 38.1994 / -83.4378 | EVANS BRANCH. | |
| 4889 | <i>Tyto alba</i> | Barn Owl | G5 | S3 | S | | Y | 1939 | M | H | 38.1641 / -83.4265 | Clearfield. | Open and partly open country in a wide variety of situations, often around human habitation (B83COM01NA). In northern winter often roosts in dense conifers; also roosts in nest boxes if available (A85MAR01NA). |
| 8803 | <i>Vallisneria americana</i> | Eelgrass | G5 | S2S3 | S | | | 1990 | S | D | 38.1939 / -83.4369 | IMPOUNDMENT ON EVANS BRANCH, IN SMALL FORK ON W SIDE. | Shallow quiet waters and shores. |

Managed Areas within 1 Miles of Project Area

| MA ID | Managed Area Name | Unit Type | Owner Name | Managing Institution |
|-------|--|-------------------------|---|---|
| 9 | <i>Daniel Boone National Forest</i> | National Forest | U.S. Forest Service | U.S. Forest Service |
| 527 | <i>NRCS Wetland Reserve Program (Permanent Easement)</i> | Wetland Reserve Program | USDA Natural Resources Conservation Service | USDA Natural Resources Conservation Service |

Areas of Significant Biodiversity within 1 Miles of Project Area

| Site ID | Site Name |
|---------|--|
| 209 | <i>North Fork of Triplett Creek Corridor Macrosite</i> |

Yellow-bellied Sapsucker
 BCC - BCR (This is a Bird of
 Conservation Concern (BCC) only in
 particular Bird Conservation Regions
 (BCRs) in the continental USA)



Tell me more about conservation measures I can implement to avoid or minimize impacts to migratory birds.

[Nationwide Conservation Measures](#) describes measures that can help avoid and minimize impacts to all birds at any location year round. Implementation of these measures is particularly important when birds are most likely to occur in the project area. When birds may be breeding in the area, identifying the locations of any active nests and avoiding their destruction is a very helpful impact minimization measure. To see when birds are most likely to occur and be breeding in your project area, view the Probability of Presence Summary. [Additional measures](#) or [permits](#) may be advisable depending on the type of activity you are conducting and the type of infrastructure or bird species present on your project site.

What does IPaC use to generate the migratory birds potentially occurring in my specified location?

The Migratory Bird Resource List is comprised of USFWS [Birds of Conservation Concern \(BCC\)](#) and other species that may warrant special attention in your project location.

The migratory bird list generated for your project is derived from data provided by the [Avian Knowledge Network \(AKN\)](#). The AKN data is based on a growing collection of [survey, banding, and citizen science datasets](#) and is queried and filtered to return a list of those birds reported as occurring in the 10km grid cell(s) which your project intersects, and that have been identified as warranting special attention because they are a BCC species in that area, an eagle ([Eagle Act](#) requirements may apply), or a species that has a particular vulnerability to offshore activities or development.

Again, the Migratory Bird Resource list includes only a subset of birds that may occur in your project area. It is not representative of all birds that may occur in your project area. To get a list of all birds potentially present in your project area, please visit the [AKN Phenology Tool](#).

What does IPaC use to generate the probability of presence graphs for the migratory birds potentially occurring in my specified location?

The probability of presence graphs associated with your migratory bird list are based on data provided by the [Avian Knowledge Network \(AKN\)](#). This data is derived from a growing collection of [survey, banding, and citizen science datasets](#).

Probability of presence data is continuously being updated as new and better information becomes available. To learn more about how the probability of presence graphs are produced and how to interpret them, go the Probability of Presence Summary and then click on the "Tell me about these graphs" link.

How do I know if a bird is breeding, wintering, migrating or present year-round in my project area?

To see what part of a particular bird's range your project area falls within (i.e. breeding, wintering, migrating or year-round), you may refer to the following resources: [The Cornell Lab of Ornithology All About Birds Bird Guide](#), or (if you are unsuccessful in locating the bird of interest there), the [Cornell Lab of Ornithology Neotropical Birds guide](#). If a bird on your migratory bird species list has a breeding season associated with it, if that bird does occur in your project area, there may be nests present at some point within the timeframe specified. If "Breeds elsewhere" is indicated, then the bird likely does not breed in your project area.

What are the levels of concern for migratory birds?

Migratory birds delivered through IPaC fall into the following distinct categories of concern:

1. "BCC Rangewide" birds are [Birds of Conservation Concern](#) (BCC) that are of concern throughout their range anywhere within the USA (including Hawaii, the Pacific Islands, Puerto Rico, and the Virgin Islands);
2. "BCC - BCR" birds are BCCs that are of concern only in particular Bird Conservation Regions (BCRs) in the continental USA; and
3. "Non-BCC - Vulnerable" birds are not BCC species in your project area, but appear on your list either because of the [Eagle Act](#) requirements (for eagles) or (for non-eagles) potential susceptibilities in offshore areas from certain types of development or activities (e.g. offshore energy development or longline fishing).

Although it is important to try to avoid and minimize impacts to all birds, efforts should be made, in particular, to avoid and minimize impacts to the birds on this list, especially eagles and BCC species of rangewide concern. For more information on conservation measures you can implement to help avoid and minimize migratory bird impacts and requirements for eagles, please see the FAQs for these topics.

Details about birds that are potentially affected by offshore projects

For additional details about the relative occurrence and abundance of both individual bird species and groups of bird species within your project area off the Atlantic Coast, please visit the [Northeast Ocean Data Portal](#). The Portal also offers data and information about other taxa besides birds that may be helpful to you in your project review. Alternately, you may download the bird model results files underlying the portal maps through the [NOAA NCCOS Integrative Statistical Modeling and Predictive Mapping of Marine Bird Distributions and Abundance on the Atlantic Outer Continental Shelf](#) project webpage.

Bird tracking data can also provide additional details about occurrence and habitat use throughout the year, including migration. Models relying on survey data may not include this information. For additional information on marine bird tracking data, see the [Diving Bird Study](#) and the [nanotag studies](#) or contact [Caleb Spiegel](#) or [Pam Loring](#).

What if I have eagles on my list?

If your project has the potential to disturb or kill eagles, you may need to [obtain a permit](#) to avoid violating the Eagle Act should such impacts occur.

Proper Interpretation and Use of Your Migratory Bird Report

The migratory bird list generated is not a list of all birds in your project area, only a subset of birds of priority concern. To learn more about how your list is generated, and see options for identifying what other birds may be in your project area, please see the FAQ "What does IPaC use to generate the migratory birds potentially occurring in my specified location". Please be aware this report provides the "probability of presence" of birds within the 10 km grid cell(s) that overlap your project; not your exact project footprint. On the graphs provided, please also look carefully at the survey effort (indicated by the black vertical bar) and for the existence of the "no data" indicator (a red horizontal bar). A high survey effort is the key component. If the survey effort is high, then the probability of presence score can be viewed as more dependable. In contrast, a low survey effort bar or no data bar means a lack of data and, therefore, a lack of certainty about presence of the species. This list is not perfect; it is simply a starting point for identifying what birds of concern have the potential to be in your project area, when they might be there, and if they might be breeding (which means nests might be present). The list helps you know what to look for to confirm presence, and helps guide you in knowing when to implement conservation measures to avoid or minimize potential impacts from your project activities, should presence be confirmed. To learn more about conservation measures, visit the FAQ "Tell me about conservation measures I can implement to avoid or minimize impacts to migratory birds" at the bottom of your migratory bird trust resources page.

Facilities

National Wildlife Refuge lands

Any activity proposed on lands managed by the [National Wildlife Refuge](#) system must undergo a 'Compatibility Determination' conducted by the Refuge. Please contact the individual Refuges to discuss any questions or concerns.

THERE ARE NO REFUGE LANDS AT THIS LOCATION.

Fish hatcheries

THERE ARE NO FISH HATCHERIES AT THIS LOCATION.

Wetlands in the National Wetlands Inventory

Impacts to [NWI wetlands](#) and other aquatic habitats may be subject to regulation under Section 404 of the Clean Water Act, or other State/Federal statutes.

For more information please contact the Regulatory Program of the local [U.S. Army Corps of Engineers District](#).

WETLAND INFORMATION IS NOT AVAILABLE AT THIS TIME

This can happen when the National Wetlands Inventory (NWI) map service is unavailable, or for very large projects that intersect many wetland areas. Try again, or visit the [NWI map](#) to view wetlands at this location.

Data limitations

The Service's objective of mapping wetlands and deepwater habitats is to produce reconnaissance level information on the location, type and size of these resources. The maps are prepared from the analysis of high altitude imagery. Wetlands are identified based on vegetation, visible hydrology and geography. A margin of error is inherent in the use of imagery; thus, detailed on-the-ground inspection of any particular site may result in revision of the wetland boundaries or classification established through image analysis.

The accuracy of image interpretation depends on the quality of the imagery, the experience of the image analysts, the amount and quality of the collateral data and the amount of ground truth verification work conducted. Metadata should be consulted to determine the date of the source imagery used and any mapping problems.

Wetlands or other mapped features may have changed since the date of the imagery or field work. There may be occasional differences in polygon boundaries or classifications between the information depicted on the map and the actual conditions on site.

Data exclusions

Certain wetland habitats are excluded from the National mapping program because of the limitations of aerial imagery as the primary data source used to detect wetlands. These habitats include seagrasses or submerged aquatic vegetation that are found in the intertidal and subtidal zones of estuaries and nearshore coastal waters. Some deepwater reef communities (coral or tubercid worm reefs) have also been excluded from the inventory. These habitats, because of their depth, go undetected by aerial imagery.

Data precautions

Federal, state, and local regulatory agencies with jurisdiction over wetlands may define and describe wetlands in a different manner than that used in this inventory. There is no attempt, in either the design or products of this inventory, to define the limits of proprietary jurisdiction of any Federal, state, or local government or to establish the geographical scope of the regulatory programs of government agencies. Persons intending to engage in activities involving modifications within or adjacent to wetland areas should seek the advice of appropriate federal, state, or local agencies concerning specified agency regulatory programs and proprietary jurisdictions that may affect such activities.



Known Indiana bat habitat in Kentucky and within 20 miles (August 2019)

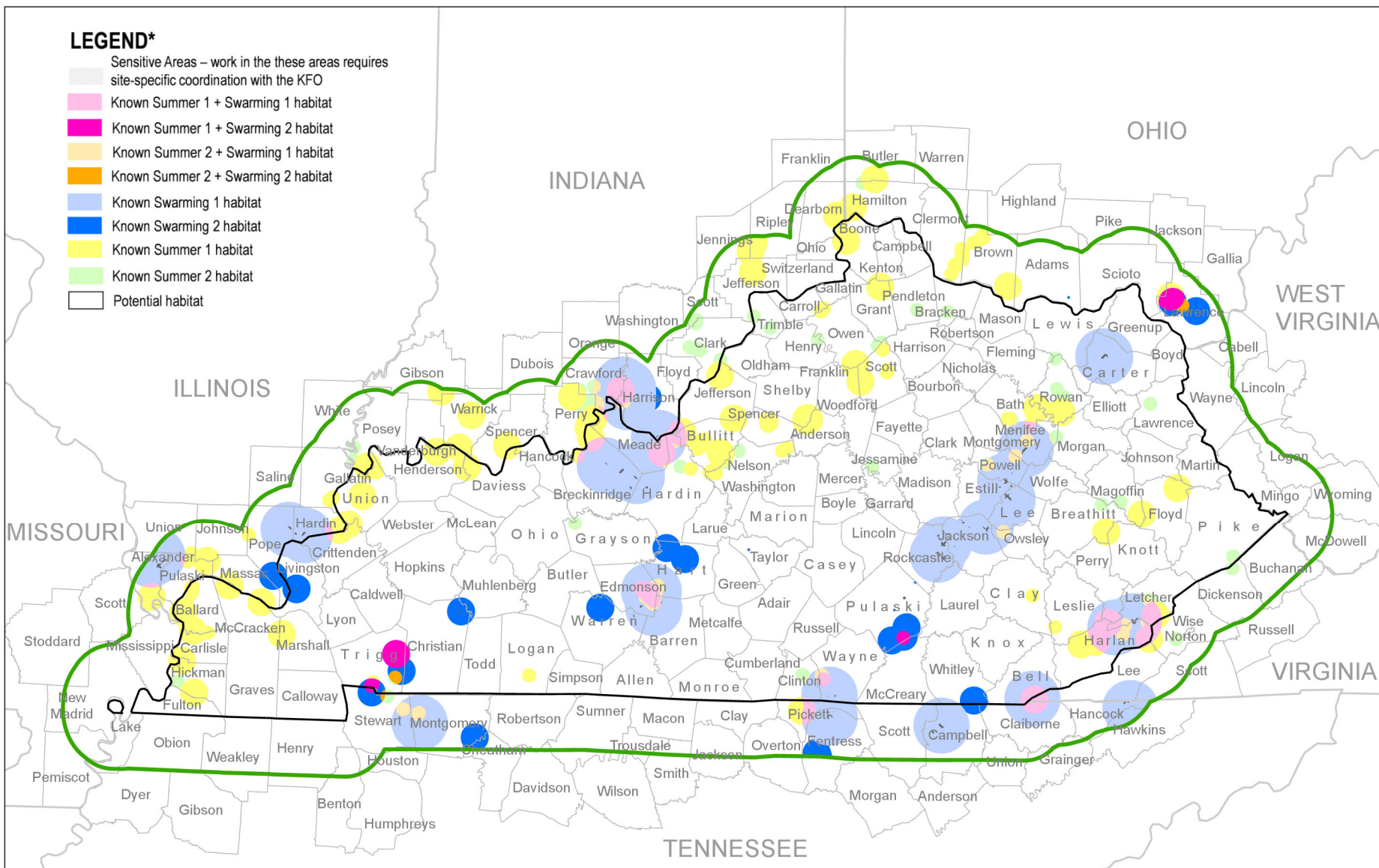

NOTE: This map is based on species occurrence information and is subject to change as new data becomes available. Please contact our office at 502-695-0468 to ensure you are working with the most current version.

*For an explanation of terms, please see the Conservation Strategy for Forest-Dwelling Bats in the Commonwealth of Kentucky.

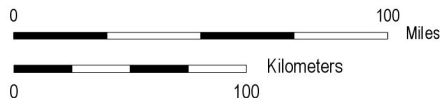

The USFWS makes no warranty for use of this map and cannot be held liable for actions or decisions based on map content. This map was produced as an appendix to the Conservation Strategy for Forest-Dwelling Bats in the Commonwealth of Kentucky and should only be used in the context of this Strategy.



Datum: NAD 83



KENTUCKY DEPARTMENT *of* FISH & WILDLIFE RESOURCES



[BUY LICENSES](#) [TELECHECK](#) [SEASONS](#) [MAPS](#) [GIFT CERT.](#) [CONTACT US](#)

[Licenses](#) ▾ [Hunt](#) ▾ [Wildlife](#) ▾ [Fish](#) ▾ [Boat](#) ▾ [Education](#) ▾ [Enforcement](#) ▾ [KY Afield](#) ▾ [More](#) ▾

Species Information

State Threatened, Endangered, and Special Concern Species observations for selected counties

Linked life history provided courtesy of [NatureServe Explorer](#).

Records may include both recent and historical observations.

[US Status Definitions](#) [Kentucky Status Definitions](#)

List State Threatened, Endangered, and Special Concern Species observations in 1 selected county.

Selected county is: Rowan.

| Scientific Name and Life History | Common Name and Pictures | Class | County | US Status | KY Status | WAP | Reference |
|---|----------------------------|----------|--------|-----------|-----------|-----|-----------|
| <i>Accipiter striatus</i> | Sharp-shinned Hawk | Aves | Rowan | N | S | Yes | Reference |
| <i>Acroneuria hitchcocki</i> | A Perlid Stonefly | Insecta | Rowan | N | T | | Reference |
| <i>Actitis macularius</i> | Spotted Sandpiper | Aves | Rowan | N | E | Yes | Reference |
| <i>Alasmidonta marginata</i> | Elktoe | Bivalvia | Rowan | N | T | Yes | Reference |
| <i>Ardea alba</i> | Great Egret | Aves | Rowan | N | T | Yes | Reference |
| <i>Bartramia longicauda</i> | Upland Sandpiper | Aves | Rowan | N | H | Yes | Reference |
| <i>Bubulcus ibis</i> | Cattle Egret | Aves | Rowan | N | S | | Reference |
| <i>Centronyx henslowii</i> | Henslow's Sparrow | Aves | Rowan | N | S | Yes | Reference |
| <i>Certhia americana</i> | Brown Creeper | Aves | Rowan | N | E | Yes | Reference |
| <i>Circus hudsonius</i> | Northern Harrier | Aves | Rowan | N | T | Yes | Reference |
| <i>Cistothorus platensis</i> | Sedge Wren | Aves | Rowan | N | S | Yes | Reference |
| <i>Corynorhinus rafinesquii</i> | Rafinesque's Big-eared Bat | Mammalia | Rowan | N | S | Yes | Reference |
| <i>Corynorhinus townsendii virginianus</i> | Virginia Big-eared Bat | Mammalia | Rowan | E | E | Yes | Reference |
| <i>Cryptobranchus alleganiensis alleganiensis</i> | Eastern Hellbender | Amphibia | Rowan | N | E | Yes | Reference |

| | | | | | | | |
|---|-----------------------------|--------------------|-------|---|---|-----|-----------|
| <i>Egretta caerulea</i> | Little Blue Heron | Aves | Rowan | N | E | Yes | Reference |
| <i>Egretta thula</i> | Snowy Egret | Aves | Rowan | N | E | | Reference |
| <i>Empidonax minimus</i> | Least Flycatcher | Aves | Rowan | N | E | Yes | Reference |
| <i>Epioblasma triquetra</i> | Snuffbox | Bivalvia | Rowan | E | E | Yes | Reference |
| <i>Falco peregrinus</i> | Peregrine Falcon | Aves | Rowan | N | E | Yes | Reference |
| <i>Fulica americana</i> | American Coot | Aves | Rowan | N | E | | Reference |
| <i>Gallinula galeata</i> | Common Gallinule | Aves | Rowan | N | T | Yes | Reference |
| <i>Haliaeetus leucocephalus</i> | Bald Eagle | Aves | Rowan | N | T | Yes | Reference |
| <i>Hansonoperla hokolesqua</i> | A Perlid Stonefly | Insecta | Rowan | N | S | | Reference |
| <i>Ichthyomyzon fossor</i> | Northern Brook Lamprey | Cephalaspidomorphi | Rowan | N | T | Yes | Reference |
| <i>Ictiobus niger</i> | Black Buffalo | Actinopterygii | Rowan | N | S | Yes | Reference |
| <i>Ixobrychus exilis</i> | Least Bittern | Aves | Rowan | N | T | Yes | Reference |
| <i>Junco hyemalis</i> | Dark-eyed Junco | Aves | Rowan | N | S | | Reference |
| <i>Lampropeltis triangulum elapsoides</i> | Scarlet Kingsnake | Reptilia | Rowan | N | S | Yes | Reference |
| <i>Lampsilis ovata</i> | Pocketbook | Bivalvia | Rowan | N | E | Yes | Reference |
| <i>Lophodytes cucullatus</i> | Hooded Merganser | Aves | Rowan | N | T | Yes | Reference |
| <i>Mustela nivalis</i> | Least Weasel | Mammalia | Rowan | N | S | | Reference |
| <i>Myotis grisescens</i> | Gray Myotis | Mammalia | Rowan | E | T | Yes | Reference |
| <i>Myotis leibii</i> | Eastern Small-footed Myotis | Mammalia | Rowan | N | T | Yes | Reference |
| <i>Myotis septentrionalis</i> | Northern Myotis | Mammalia | Rowan | T | E | | Reference |
| <i>Myotis sodalis</i> | Indiana Bat | Mammalia | Rowan | E | E | Yes | Reference |
| <i>Noturus stigmosus</i> | Northern Madtom | Actinopterygii | Rowan | N | S | Yes | Reference |
| <i>Nycticorax nycticorax</i> | Black-crowned Night-heron | Aves | Rowan | N | T | Yes | Reference |
| <i>Pandion haliaetus</i> | Osprey | Aves | Rowan | N | S | Yes | Reference |
| <i>Percopsis omiscomaycus</i> | Trout-Perch | Actinopterygii | Rowan | N | S | | Reference |
| <i>Phalacrocorax auritus</i> | Double-crested Cormorant | Aves | Rowan | N | T | | Reference |

| | | | | | | | |
|---------------------------------------|------------------------|----------|-------|---|---|-----|-----------|
| <i>Pheucticus ludovicianus</i> | Rose-breasted Grosbeak | Aves | Rowan | N | S | Yes | Reference |
| <i>Plethobasus cyphus</i> | Sheepnose | Bivalvia | Rowan | E | E | Yes | Reference |
| <i>Podilymbus podiceps</i> | Pied-billed Grebe | Aves | Rowan | N | E | Yes | Reference |
| <i>Riparia riparia</i> | Bank Swallow | Aves | Rowan | N | S | Yes | Reference |
| <i>Satyrium favonius ontario</i> | Northern Hairstreak | Insecta | Rowan | N | S | | Reference |
| <i>Setophaga fusca</i> | Blackburnian Warbler | Aves | Rowan | N | T | Yes | Reference |
| <i>Spatula clypeata</i> | Northern Shoveler | Aves | Rowan | N | E | | Reference |
| <i>Spatula discors</i> | Blue-winged Teal | Aves | Rowan | N | T | | Reference |
| <i>Spilogale putorius</i> | Eastern Spotted Skunk | Mammalia | Rowan | N | S | Yes | Reference |
| <i>Sternula antillarum athalassos</i> | Interior Least Tern | Aves | Rowan | E | E | Yes | Reference |
| <i>Thamnophis sauritus sauritus</i> | Eastern Ribbon Snake | Reptilia | Rowan | N | S | Yes | Reference |
| <i>Thryomanes bewickii</i> | Bewick's Wren | Aves | Rowan | N | S | Yes | Reference |
| <i>Tyto alba</i> | Barn Owl | Aves | Rowan | N | S | Yes | Reference |
| <i>Ursus americanus</i> | American Black Bear | Mammalia | Rowan | N | S | Yes | Reference |

54 species are listed



ANDY BESHEAR
GOVERNOR

REBECCA W. GOODMAN
SECRETARY

ENERGY AND ENVIRONMENT CABINET
OFFICE OF KENTUCKY NATURE PRESERVES

ZEB WEESE
EXECUTIVE DIRECTOR

300 SOWER BOULEVARD
FRANKFORT, KENTUCKY 40601
TELEPHONE: 502-573-2886
TELEFAX: 502-564-7484

May 25, 2021

Morgan Johnson
Stantec Consulting Services
10509 Timberwood Cir
Louisville, KY 40223

Project: LA3 KY 32 Corridor Study
Project ID: 21-0163
Project Type: Standard (*customers will be invoiced), 1 mile buffer
(\$120 fee)
Site Acreage: 243.75
Site Lat/Lon: 38.183912 / -83.470824
County: Rowan
USGS Quad: MOREHEAD
Watershed HUC12: Lower North Fork Triplett Creek; Lower Triplett Creek

Dear Morgan Johnson,

This letter is in response to your data request for the project referenced above. We have reviewed our Natural Heritage Program Database to determine if any of the endangered, threatened, or special concern plants and animals or exemplary natural communities monitored by the Office of Kentucky Nature Preserves occur within your general project area. Your project does pose a concern at this time, therefore please see the attached reports and [report key](#) for more detailed information.

I would like to take this opportunity to remind you of the terms of the data request license, which you agreed upon in order to submit your request. The license agreement states "Data and data products received from the Office of Kentucky Nature Preserves, including any portion thereof, may not be reproduced in any form or by any means without the express written authorization of the Office of Kentucky Nature Preserves." The exact location of plants, animals, and natural communities, if released by the Office of Kentucky Nature Preserves, may not be released in any document or correspondence. These products are provided on a temporary basis for the express project (described above) of the requester, and may not be redistributed, resold or copied without the written permission of the Biological Assessment Branch (300 Sower Blvd - 4th Floor, Frankfort, KY, 40601. Phone: 502-782-7828).

Please note that the quantity and quality of data collected by the Kentucky Natural Heritage Program are dependent on the research and observations of many individuals and organizations. In most cases, this information is not the

Project ID: 21-0163

May 25, 2021

Page 2

result of comprehensive or site-specific field surveys; many natural areas in Kentucky have never been thoroughly surveyed and new plants and animals are still being discovered. For these reasons, the Kentucky Natural Heritage Program cannot provide a definitive statement on the presence, absence, or condition of biological elements in any part of Kentucky. Heritage reports summarize the existing information known to the Kentucky Natural Heritage Program at the time of the request regarding the biological elements or locations in question. They should never be regarded as final statements on the elements or areas being considered, nor should they be substituted for on-site surveys required for environmental assessments. We would greatly appreciate receiving any pertinent information obtained as a result of on-site surveys.

If you have any questions, or if I can be of further assistance, please do not hesitate to contact me.

Sincerely,

Elizabeth Mason
Geoprocessing Specialist

Standard Occurrence Report
KNP monitored species within 1 Miles of Project Area

| EO ID | Scientific Name | Common Name | GRank | SRank | SPROT | USESA | STWG | Last Obs Date | Precision | EO Rank | Lat / Lon | Directions | Habitat |
|-------|---|-----------------------------|--------|-------|-------|-------|------|---------------|-----------|---------|--------------------|---|--|
| 10529 | <i>Angelica triquinata</i> | Filmy Angelica | G4 | S1S2 | E | | | 1939-08-12 | G | F | 38.1839 / -83.4236 | Along Triplett Creek, Morehead. | Hardwood forests on mountain summits, thickets, rocky slopes, roadbanks, stream margins and meadows. |
| 13625 | <i>Bombus affinis</i> | Rusty-patched Bumble Bee | G2 | SH | H | LE | | 1963-05-18 | G | H | 38.183 / -83.467 | Morehead. | |
| 8577 | <i>Calopogon tuberosus var. tuberosus</i> | Grass-pink | G5T5 | S1 | E | | | 1948-09-01 | G | H | 38.1719 / -83.3819 | 3.0 MI E OF MOREHEAD. | |
| 7935 | <i>Cistothorus platensis</i> | Sedge Wren | G5 | S3B | S | | Y | 1930s | M | H | 38.1911 / -83.418 | Morehead. | Grasslands and savanna, especially where wet or boggy, sedge marshes, locally in dry cultivated grainfields. In migration and winter also in brushy grasslands. (B83COM01NA) |
| 5063 | <i>Cryptobranchus alleganiensis alleganiensis</i> | Eastern Hellbender | G3T2 | S2S3 | S | SOMC | Y | 2002-07-31 | M | E | | Sensitive Element - Contact OKNP at naturepreserves@ky.gov | Confined to running waters of fairly large streams and rivers, especially in stretches with large flat stones. |
| 6941 | <i>Cypripedium kentuckiense</i> | Kentucky Lady's-slipper | G3 | S1S2 | E | SOMC | | 2012-05-13 | S | D? | | Sensitive Element - Contact OKNP at naturepreserves@ky.gov | Mesophytic forests on annually inundated floodplains of mid-sized or rarely large streams in sandy alluvium. |
| 3897 | <i>Cypripedium parviflorum var. parviflorum</i> | Small Yellow Lady's-slipper | G5T3T5 | S2 | T | | | 1941-05-10 | G | H | 38.1839 / -83.4236 | NEAR MOREHEAD. | Wet openings in mesic forests. |
| 14376 | <i>Decodon verticillatus</i> | Hairy Swamp Loosestrife | G5 | S3? | N | | | 1990-07-01 | G | E | 38.1796 / -83.4363 | Restored wetland near Morehead KY. | FLOODPLAIN SWAMPS AND PONDS AND SLOUGH MARGINS. |
| 2374 | <i>Gentiana alba</i> | Yellow Gentian | G4 | S1S2 | E | | | 1938-08-14 | G | H | 38.1839 / -83.4236 | MOREHEAD. | Reported in meadows and damp woods; in KY, prairies and open woodlands. |
| 4638 | <i>Gentiana alba</i> | Yellow Gentian | G4 | S1S2 | E | | | 1936 | C | H | 38.1962 / -83.4214 | Rowan County | Reported in meadows and damp woods; in KY, prairies and open woodlands. |
| 4120 | <i>Hansonoperla hokolesqua</i> | Splendid Stone | G1 | S2 | S | | | 1994-05-25 | M | C | 38.2007 / -83.4825 | INTERMITTENT STREAM NEAR KY 32 CROSSING OF NORTH FORK TRIPLETT CREEK. | Small streams in the North Fork Triplett Creek and nearby drainages. |
| 5199 | <i>Hansonoperla hokolesqua</i> | Splendid Stone | G1 | S2 | S | | | 1992-05-24 | M | NR | 38.2044 / -83.498 | LOGAN HOLLOW, 3.0 AIR MI NW OF MOREHEAD. | Small streams in the North Fork Triplett Creek and nearby drainages. |
| 2493 | <i>Juncus articulatus</i> | Jointed Rush | G5 | S2S3 | S | | | 1973-06-27 | M | H | 38.1675 / | ALONG TRIPLETT | Bogs, wet meadows, |

Standard Occurrence Report
KNP monitored species within 1 Miles of Project Area

| EO ID | Scientific Name | Common Name | GRank | SRank | SPROT | USES | STWG | Last Obs Date | Precision | EO Rank | Lat / Lon | Directions | Habitat |
|-------|--|------------------------|--------|-------|-------|------|------|---------------|-----------|---------|--------------------|---|--|
| | | | | | | | | | | | -83.4367 | CREEK NEAR BRIDGE ST. | beaches and shores. |
| 8546 | <i>Lampropeltis elapsoides</i> | Scarlet Kingsnake | G5 | S1 | E | | Y | 1938 | G | H | 38.182 / -83.435 | Morehead. | Burrows in soft soils of upland oak and oak-hickory forests, may also occur in oak-pine. |
| 9795 | <i>Lilium philadelphicum var. philadelphicum</i> | Wood Lily | G5T4T5 | S2S3 | T | | | 1935-06-19 | G | H | 38.1631 / -83.4269 | Clearfield. | |
| 7076 | <i>Melampyrum lineare var. latifolium</i> | American Cowwheat | G5T5 | S2 | T | | | 1936-09-16 | G | H | 38.1839 / -83.4236 | BY MOREHEAD. | Dry open sandstone ridgetops including dry to dry-mesic second growth woods, road edges and rock outcrops. |
| 5954 | <i>Monarda punctata var. villicaulis</i> | Spotted bee-balm | G5T5? | SX | X | | | 1936-09-16 | G | H | 38.1839 / -83.4236 | MOREHEAD. | |
| 22002 | <i>Myotis grisescens</i> | Gray Myotis | G4 | S2 | T | LE | Y | 2005-06-04 | S | E | 38.1636 / -83.4317 | Mist nets are set up across forested creek and across forested road that ends at creek. | Primarily use caves throughout the year, although they move from one cave to another seasonally. Males and young of the year use different caves in summer than females. Smaller colonies also occasionally roost under bridge structures. |
| 10605 | <i>Myriopteris alabamensis</i> | Alabama Lipfern | G4G5 | SH | H | | | 1937-05-02 | G | H | 38.2008 / -83.4497 | MOUNTAIN BETW TRIPLETT CR AND MOREHEAD. | Calcareous bluffs and rocks (Gleason & Cronquist 1991). |
| 4908 | <i>Nabalus albus</i> | White Rattlesnake-root | G5 | S1 | E | | | 1937-08-25 | G | F | 38.1839 / -83.4236 | MOREHEAD. | Open woodlands and thickets. |
| 2171 | <i>Percopsis omiscomaycus</i> | Trout-perch | G5 | S3 | S | SOMC | | 1938-pre | M | H | 38.2031 / -83.4703 | NORTH FORK TRIPLETT CREEK 1 MI UPSTREAM FROM KY 32 BRIDGE. | Lives in clear, small to moderate-size streams in pools or raceways over clean sand or mixed sand and gravel bottoms. |
| 3661 | <i>Percopsis omiscomaycus</i> | Trout-perch | G5 | S3 | S | SOMC | | 1941-pre | M | H | 38.1989 / -83.4811 | TRIPLETT CREEK AT KY 32. | Lives in clear, small to moderate-size streams in pools or raceways over clean sand or mixed sand and gravel bottoms. |
| 22003 | <i>Perimyotis subflavus</i> | Tricolored Bat | G2G3 | S2 | T | | | 2005-06-04 | S | E | 38.1636 / -83.4317 | Mist nets are set up across forested creek and across forested road that ends at creek. | |

Bat Habitats within 1 Miles of Project Area



| Habitat | Species | USFWS |
|----------|---------------------------|---|
| SUMMER 1 | <i>M. septentrionalis</i> | Contact USFWS at (502) 695-0468 or KentuckyES@fws.gov |
| SUMMER 2 | <i>M. sodalis</i> | Contact USFWS at (502) 695-0468 or KentuckyES@fws.gov |

THESE DATA ARE VALID ONLY ON THE DATE ON WHICH THE REPORT WAS GENERATED.
THESE DATA MAY ONLY BE USED FOR THE PROJECT NAMED ABOVE.

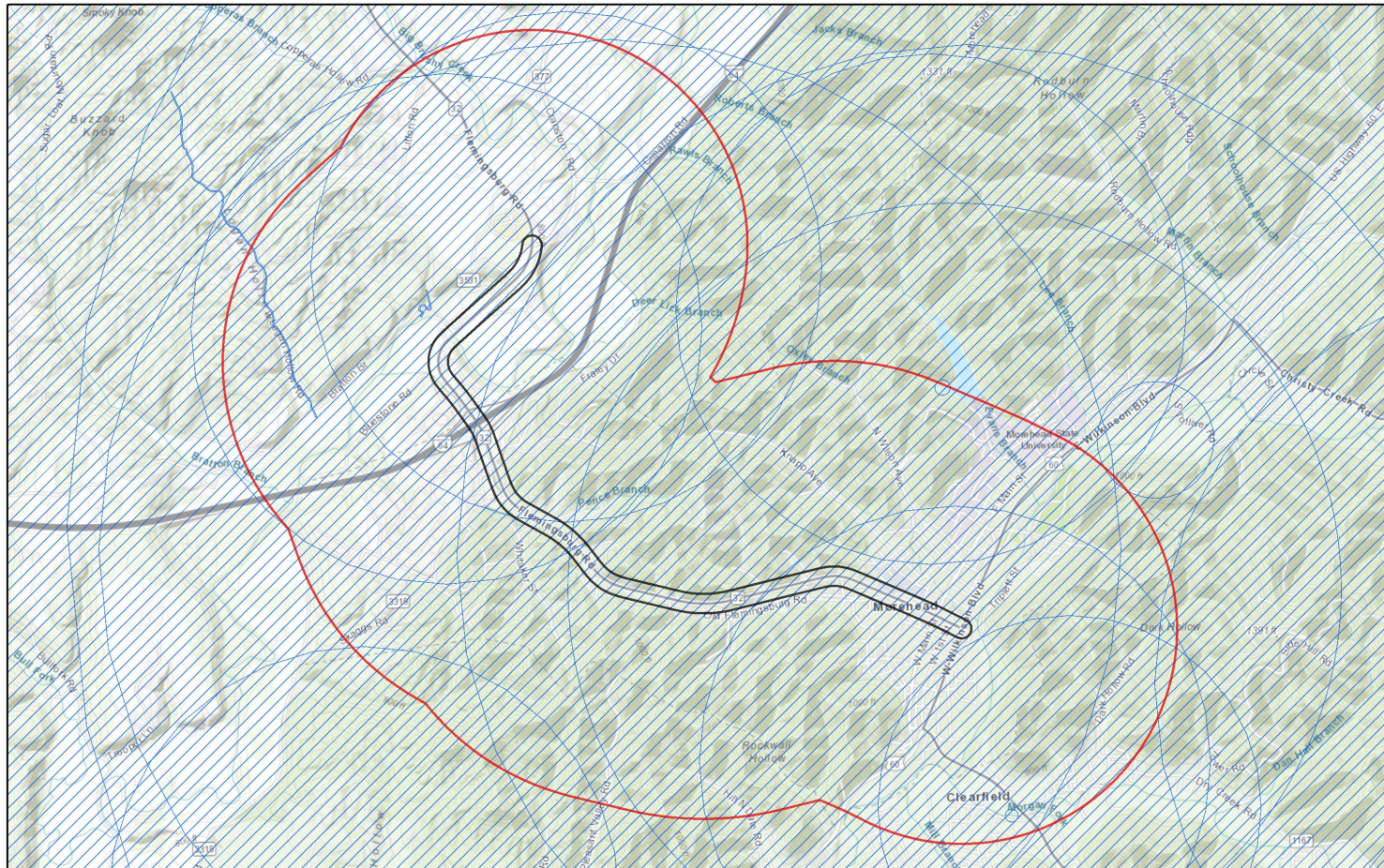
LA3 KY 32 Corridor Study



May 25, 2021

-  Project Boundary
-  Buffered Project Boundary
-  Element Occurrences

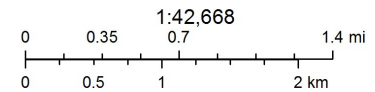

Sources: Esri, HERE, Garmin, Intermap, increment P Corp., GEBCO, USGS, FAO, NPS, NRCAN, GeoBase, IGN, Kadaster NL, Ordnance Survey, Esri

Attachments

ATTACHMENT 2

Areas of Air Quality Concern in Kentucky



Areas of Air Quality Concern in KY

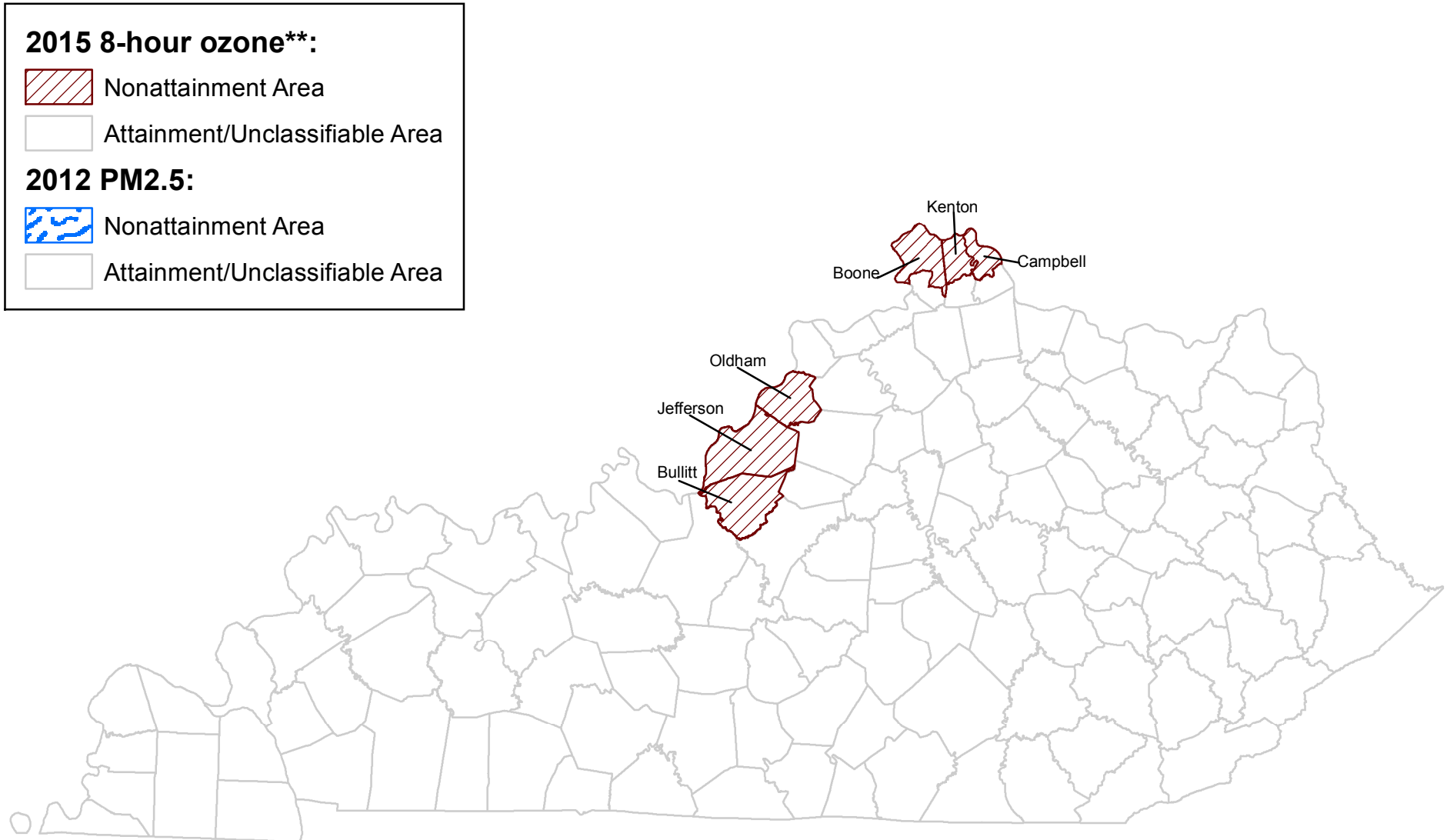

**The 2015 8-hour ozone NAAQS includes the counties of Jefferson, Oldham, Bullitt, and partial counties of Boone, Kenton, and Campbell .

As of March 2019

Attachments

ATTACHMENT 3

**Cultural and Archaeological Historic Resources
(Confidential Information Not for Public Release)**



Attachments

ATTACHMENT 4

USDA Soil Resource Report





United States
Department of
Agriculture

NRCS

Natural
Resources
Conservation
Service

A product of the National
Cooperative Soil Survey,
a joint effort of the United
States Department of
Agriculture and other
Federal agencies, State
agencies including the
Agricultural Experiment
Stations, and local
participants

Custom Soil Resource Report for Menifee and Rowan Counties, Kentucky

KY32_StudyArea

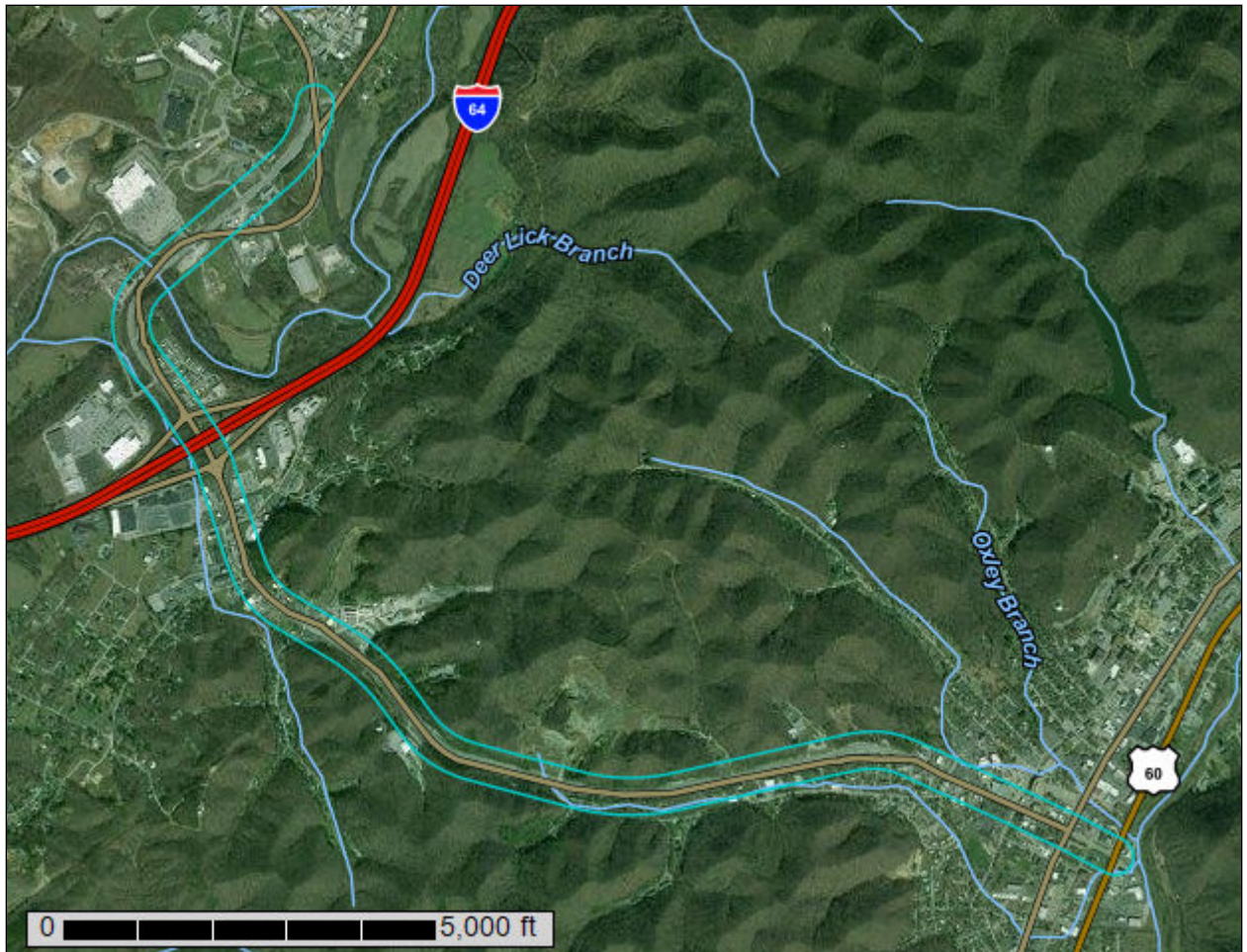

Preface

Soil surveys contain information that affects land use planning in survey areas. They highlight soil limitations that affect various land uses and provide information about the properties of the soils in the survey areas. Soil surveys are designed for many different users, including farmers, ranchers, foresters, agronomists, urban planners, community officials, engineers, developers, builders, and home buyers. Also, conservationists, teachers, students, and specialists in recreation, waste disposal, and pollution control can use the surveys to help them understand, protect, or enhance the environment.

Various land use regulations of Federal, State, and local governments may impose special restrictions on land use or land treatment. Soil surveys identify soil properties that are used in making various land use or land treatment decisions. The information is intended to help the land users identify and reduce the effects of soil limitations on various land uses. The landowner or user is responsible for identifying and complying with existing laws and regulations.

Although soil survey information can be used for general farm, local, and wider area planning, onsite investigation is needed to supplement this information in some cases. Examples include soil quality assessments (<http://www.nrcs.usda.gov/wps/portal/nrcs/main/soils/health/>) and certain conservation and engineering applications. For more detailed information, contact your local USDA Service Center (<https://offices.sc.egov.usda.gov/locator/app?agency=nrcs>) or your NRCS State Soil Scientist (http://www.nrcs.usda.gov/wps/portal/nrcs/detail/soils/contactus/?cid=nrcs142p2_053951).

Great differences in soil properties can occur within short distances. Some soils are seasonally wet or subject to flooding. Some are too unstable to be used as a foundation for buildings or roads. Clayey or wet soils are poorly suited to use as septic tank absorption fields. A high water table makes a soil poorly suited to basements or underground installations.

The National Cooperative Soil Survey is a joint effort of the United States Department of Agriculture and other Federal agencies, State agencies including the Agricultural Experiment Stations, and local agencies. The Natural Resources Conservation Service (NRCS) has leadership for the Federal part of the National Cooperative Soil Survey.

Information about soils is updated periodically. Updated information is available through the NRCS Web Soil Survey, the site for official soil survey information.

The U.S. Department of Agriculture (USDA) prohibits discrimination in all its programs and activities on the basis of race, color, national origin, age, disability, and where applicable, sex, marital status, familial status, parental status, religion, sexual orientation, genetic information, political beliefs, reprisal, or because all or a part of an individual's income is derived from any public assistance program. (Not all prohibited bases apply to all programs.) Persons with disabilities who require

alternative means for communication of program information (Braille, large print, audiotape, etc.) should contact USDA's TARGET Center at (202) 720-2600 (voice and TDD). To file a complaint of discrimination, write to USDA, Director, Office of Civil Rights, 1400 Independence Avenue, S.W., Washington, D.C. 20250-9410 or call (800) 795-3272 (voice) or (202) 720-6382 (TDD). USDA is an equal opportunity provider and employer.

Contents

| | |
|--|----|
| Preface | 2 |
| How Soil Surveys Are Made | 5 |
| Soil Map | 8 |
| Soil Map..... | 9 |
| Legend..... | 10 |
| Map Unit Legend..... | 11 |
| Map Unit Descriptions..... | 12 |
| Menifee and Rowan Counties, Kentucky..... | 14 |
| BeF—Berks silt loam, 40 to 70 percent slopes..... | 14 |
| Bo—Bonnie silt loam..... | 15 |
| Ck—Clifty silt loam..... | 16 |
| CrB—Cranston gravelly silt loam, 2 to 6 percent slopes..... | 17 |
| CrC—Cranston gravelly silt loam, 6 to 12 percent slopes..... | 18 |
| CrD—Cranston gravelly silt loam, 12 to 20 percent slopes..... | 19 |
| CrE—Cranston gravelly silt loam, 20 to 30 percent slopes..... | 20 |
| CrF—Cranston gravelly silt loam, 30 to 60 percent slopes..... | 22 |
| Cu—Cuba silt loam..... | 23 |
| Jo—Johnsburg silt loam..... | 24 |
| Mp—Morehead silt loam..... | 25 |
| MtF—Muse-Trappist stony silt loams, 30 to 60 percent slopes..... | 26 |
| Po—Pope fine sandy loam, 0 to 2 percent slopes, occasionally flooded.... | 28 |
| St—Stendal silt loam..... | 29 |
| TIB—Tilsit silt loam, 2 to 6 percent slopes - residual & alluvial landforms...31 | |
| TIC—Tilsit silt loam, 6 to 12 percent slopes - residual & alluvial landforms..... | 32 |
| W—Water..... | 34 |
| WtA—Whitley silt loam, terrace, 0 to 2 percent slopes..... | 34 |
| WtB—Whitley silt loam, terrace, 2 to 6 percent slopes..... | 35 |
| WtC—Whitley silt loam, terrace, 6 to 12 percent slopes..... | 36 |
| References | 38 |

How Soil Surveys Are Made

Soil surveys are made to provide information about the soils and miscellaneous areas in a specific area. They include a description of the soils and miscellaneous areas and their location on the landscape and tables that show soil properties and limitations affecting various uses. Soil scientists observed the steepness, length, and shape of the slopes; the general pattern of drainage; the kinds of crops and native plants; and the kinds of bedrock. They observed and described many soil profiles. A soil profile is the sequence of natural layers, or horizons, in a soil. The profile extends from the surface down into the unconsolidated material in which the soil formed or from the surface down to bedrock. The unconsolidated material is devoid of roots and other living organisms and has not been changed by other biological activity.

Currently, soils are mapped according to the boundaries of major land resource areas (MLRAs). MLRAs are geographically associated land resource units that share common characteristics related to physiography, geology, climate, water resources, soils, biological resources, and land uses (USDA, 2006). Soil survey areas typically consist of parts of one or more MLRA.

The soils and miscellaneous areas in a survey area occur in an orderly pattern that is related to the geology, landforms, relief, climate, and natural vegetation of the area. Each kind of soil and miscellaneous area is associated with a particular kind of landform or with a segment of the landform. By observing the soils and miscellaneous areas in the survey area and relating their position to specific segments of the landform, a soil scientist develops a concept, or model, of how they were formed. Thus, during mapping, this model enables the soil scientist to predict with a considerable degree of accuracy the kind of soil or miscellaneous area at a specific location on the landscape.

Commonly, individual soils on the landscape merge into one another as their characteristics gradually change. To construct an accurate soil map, however, soil scientists must determine the boundaries between the soils. They can observe only a limited number of soil profiles. Nevertheless, these observations, supplemented by an understanding of the soil-vegetation-landscape relationship, are sufficient to verify predictions of the kinds of soil in an area and to determine the boundaries.

Soil scientists recorded the characteristics of the soil profiles that they studied. They noted soil color, texture, size and shape of soil aggregates, kind and amount of rock fragments, distribution of plant roots, reaction, and other features that enable them to identify soils. After describing the soils in the survey area and determining their properties, the soil scientists assigned the soils to taxonomic classes (units). Taxonomic classes are concepts. Each taxonomic class has a set of soil characteristics with precisely defined limits. The classes are used as a basis for comparison to classify soils systematically. Soil taxonomy, the system of taxonomic classification used in the United States, is based mainly on the kind and character of soil properties and the arrangement of horizons within the profile. After the soil

Custom Soil Resource Report

scientists classified and named the soils in the survey area, they compared the individual soils with similar soils in the same taxonomic class in other areas so that they could confirm data and assemble additional data based on experience and research.

The objective of soil mapping is not to delineate pure map unit components; the objective is to separate the landscape into landforms or landform segments that have similar use and management requirements. Each map unit is defined by a unique combination of soil components and/or miscellaneous areas in predictable proportions. Some components may be highly contrasting to the other components of the map unit. The presence of minor components in a map unit in no way diminishes the usefulness or accuracy of the data. The delineation of such landforms and landform segments on the map provides sufficient information for the development of resource plans. If intensive use of small areas is planned, onsite investigation is needed to define and locate the soils and miscellaneous areas.

Soil scientists make many field observations in the process of producing a soil map. The frequency of observation is dependent upon several factors, including scale of mapping, intensity of mapping, design of map units, complexity of the landscape, and experience of the soil scientist. Observations are made to test and refine the soil-landscape model and predictions and to verify the classification of the soils at specific locations. Once the soil-landscape model is refined, a significantly smaller number of measurements of individual soil properties are made and recorded. These measurements may include field measurements, such as those for color, depth to bedrock, and texture, and laboratory measurements, such as those for content of sand, silt, clay, salt, and other components. Properties of each soil typically vary from one point to another across the landscape.

Observations for map unit components are aggregated to develop ranges of characteristics for the components. The aggregated values are presented. Direct measurements do not exist for every property presented for every map unit component. Values for some properties are estimated from combinations of other properties.

While a soil survey is in progress, samples of some of the soils in the area generally are collected for laboratory analyses and for engineering tests. Soil scientists interpret the data from these analyses and tests as well as the field-observed characteristics and the soil properties to determine the expected behavior of the soils under different uses. Interpretations for all of the soils are field tested through observation of the soils in different uses and under different levels of management. Some interpretations are modified to fit local conditions, and some new interpretations are developed to meet local needs. Data are assembled from other sources, such as research information, production records, and field experience of specialists. For example, data on crop yields under defined levels of management are assembled from farm records and from field or plot experiments on the same kinds of soil.

Predictions about soil behavior are based not only on soil properties but also on such variables as climate and biological activity. Soil conditions are predictable over long periods of time, but they are not predictable from year to year. For example, soil scientists can predict with a fairly high degree of accuracy that a given soil will have a high water table within certain depths in most years, but they cannot predict that a high water table will always be at a specific level in the soil on a specific date.

After soil scientists located and identified the significant natural bodies of soil in the survey area, they drew the boundaries of these bodies on aerial photographs and

Custom Soil Resource Report

identified each as a specific map unit. Aerial photographs show trees, buildings, fields, roads, and rivers, all of which help in locating boundaries accurately.

Soil Map

The soil map section includes the soil map for the defined area of interest, a list of soil map units on the map and extent of each map unit, and cartographic symbols displayed on the map. Also presented are various metadata about data used to produce the map, and a description of each soil map unit.

Custom Soil Resource Report Soil Map

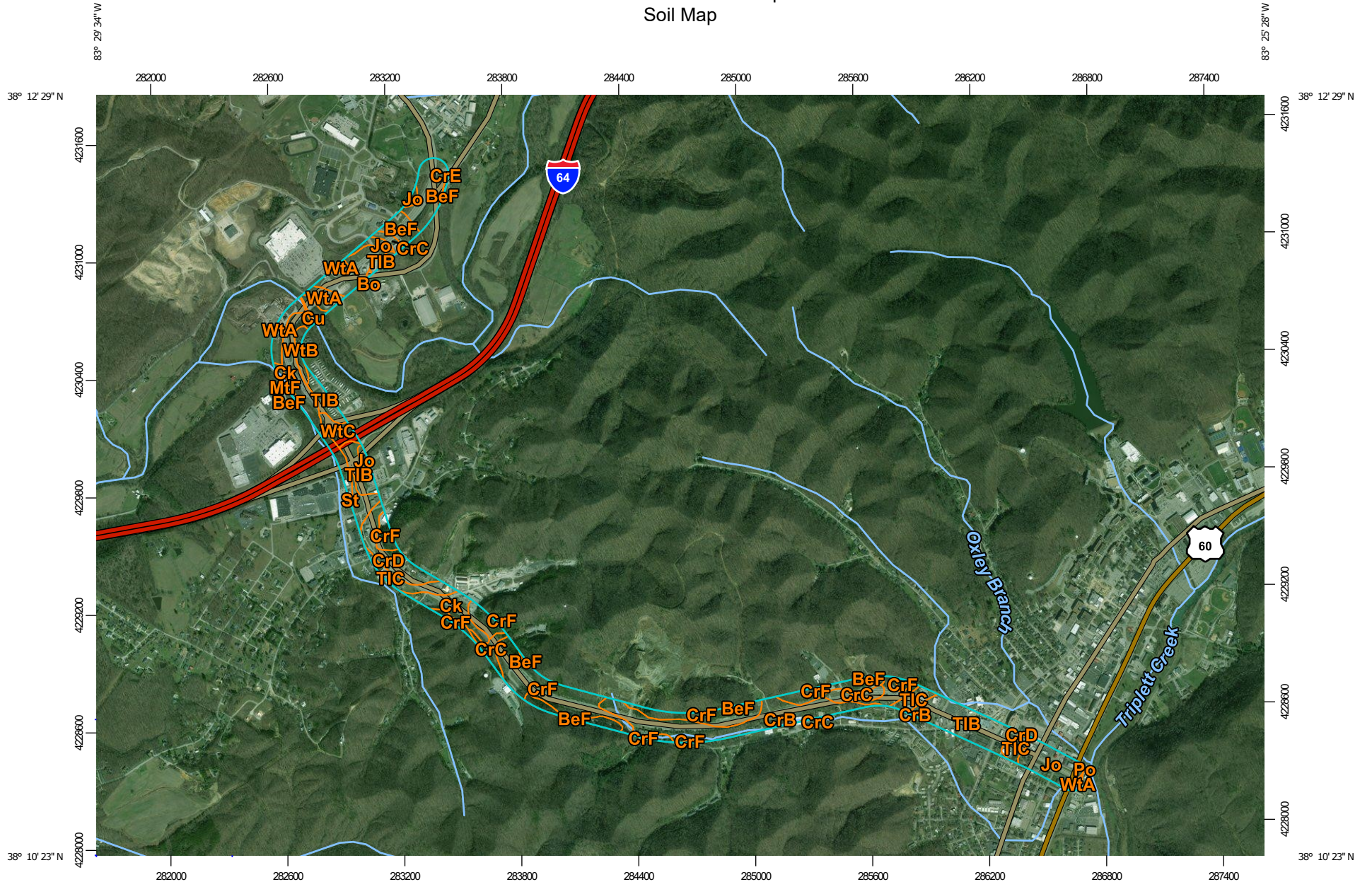

Map Scale: 1:27,400 if printed on A landscape (11" x 8.5") sheet.

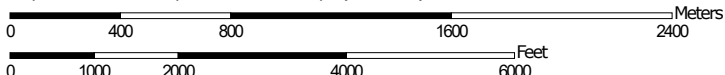

Map projection: Web Mercator Corner coordinates: WGS84 Edge tics: UTM Zone 17N WGS84

MAP LEGEND

Area of Interest (AOI)

 Area of Interest (AOI)



















Soils







 Soil Map Unit Polygons

 Soil Map Unit Lines

 Soil Map Unit Points

Special Point Features





-  Blowout
-  Borrow Pit
-  Clay Spot
-  Closed Depression
-  Gravel Pit
-  Gravelly Spot
-  Landfill
-  Lava Flow
-  Marsh or swamp
-  Mine or Quarry
-  Miscellaneous Water
-  Perennial Water
-  Rock Outcrop
-  Saline Spot
-  Sandy Spot
-  Severely Eroded Spot
-  Sinkhole
-  Slide or Slip
-  Sodic Spot

-  Spoil Area
-  Stony Spot
-  Very Stony Spot
-  Wet Spot
-  Other
-  Special Line Features

Water Features

 Streams and Canals

Transportation

-  Rails
-  Interstate Highways
-  US Routes
-  Major Roads
-  Local Roads

Background

 Aerial Photography

MAP INFORMATION

The soil surveys that comprise your AOI were mapped at 1:20,000.

Please rely on the bar scale on each map sheet for map measurements.

Source of Map: Natural Resources Conservation Service
 Web Soil Survey URL:
 Coordinate System: Web Mercator (EPSG:3857)

Maps from the Web Soil Survey are based on the Web Mercator projection, which preserves direction and shape but distorts distance and area. A projection that preserves area, such as the Albers equal-area conic projection, should be used if more accurate calculations of distance or area are required.

This product is generated from the USDA-NRCS certified data as of the version date(s) listed below.

Soil Survey Area: Menifee and Rowan Counties, Kentucky
 Survey Area Data: Version 15, May 29, 2020

Soil map units are labeled (as space allows) for map scales 1:50,000 or larger.

Date(s) aerial images were photographed: Feb 27, 2016—Mar 4, 2017

The orthophoto or other base map on which the soil lines were compiled and digitized probably differs from the background imagery displayed on these maps. As a result, some minor shifting of map unit boundaries may be evident.

Map Unit Legend

| Map Unit Symbol | Map Unit Name | Acres in AOI | Percent of AOI |
|------------------------------------|--|--------------|----------------|
| BeF | Berks silt loam, 40 to 70 percent slopes | 25.9 | 10.6% |
| Bo | Bonnie silt loam | 0.2 | 0.1% |
| Ck | Clifty silt loam | 9.8 | 4.0% |
| CrB | Cranston gravelly silt loam, 2 to 6 percent slopes | 29.5 | 12.1% |
| CrC | Cranston gravelly silt loam, 6 to 12 percent slopes | 11.0 | 4.5% |
| CrD | Cranston gravelly silt loam, 12 to 20 percent slopes | 13.7 | 5.6% |
| CrE | Cranston gravelly silt loam, 20 to 30 percent slopes | 0.2 | 0.1% |
| CrF | Cranston gravelly silt loam, 30 to 60 percent slopes | 49.6 | 20.4% |
| Cu | Cuba silt loam | 1.9 | 0.8% |
| Jo | Johnsburg silt loam | 15.9 | 6.5% |
| Mp | Morehead silt loam | 9.7 | 4.0% |
| MtF | Muse-Trappist stony silt loams, 30 to 60 percent slopes | 0.0 | 0.0% |
| Po | Pope fine sandy loam, 0 to 2 percent slopes, occasionally flooded | 0.5 | 0.2% |
| St | Stendal silt loam | 0.1 | 0.0% |
| TIB | Tilsit silt loam, 2 to 6 percent slopes - residual & alluvial landforms | 41.8 | 17.1% |
| TIC | Tilsit silt loam, 6 to 12 percent slopes - residual & alluvial landforms | 16.7 | 6.8% |
| W | Water | 0.4 | 0.2% |
| WtA | Whitley silt loam, terrace, 0 to 2 percent slopes | 9.9 | 4.1% |
| WtB | Whitley silt loam, terrace, 2 to 6 percent slopes | 2.6 | 1.1% |
| WtC | Whitley silt loam, terrace, 6 to 12 percent slopes | 4.3 | 1.8% |
| Totals for Area of Interest | | 243.8 | 100.0% |

Map Unit Descriptions

The map units delineated on the detailed soil maps in a soil survey represent the soils or miscellaneous areas in the survey area. The map unit descriptions, along with the maps, can be used to determine the composition and properties of a unit.

A map unit delineation on a soil map represents an area dominated by one or more major kinds of soil or miscellaneous areas. A map unit is identified and named according to the taxonomic classification of the dominant soils. Within a taxonomic class there are precisely defined limits for the properties of the soils. On the landscape, however, the soils are natural phenomena, and they have the characteristic variability of all natural phenomena. Thus, the range of some observed properties may extend beyond the limits defined for a taxonomic class. Areas of soils of a single taxonomic class rarely, if ever, can be mapped without including areas of other taxonomic classes. Consequently, every map unit is made up of the soils or miscellaneous areas for which it is named and some minor components that belong to taxonomic classes other than those of the major soils.

Most minor soils have properties similar to those of the dominant soil or soils in the map unit, and thus they do not affect use and management. These are called noncontrasting, or similar, components. They may or may not be mentioned in a particular map unit description. Other minor components, however, have properties and behavioral characteristics divergent enough to affect use or to require different management. These are called contrasting, or dissimilar, components. They generally are in small areas and could not be mapped separately because of the scale used. Some small areas of strongly contrasting soils or miscellaneous areas are identified by a special symbol on the maps. If included in the database for a given area, the contrasting minor components are identified in the map unit descriptions along with some characteristics of each. A few areas of minor components may not have been observed, and consequently they are not mentioned in the descriptions, especially where the pattern was so complex that it was impractical to make enough observations to identify all the soils and miscellaneous areas on the landscape.

The presence of minor components in a map unit in no way diminishes the usefulness or accuracy of the data. The objective of mapping is not to delineate pure taxonomic classes but rather to separate the landscape into landforms or landform segments that have similar use and management requirements. The delineation of such segments on the map provides sufficient information for the development of resource plans. If intensive use of small areas is planned, however, onsite investigation is needed to define and locate the soils and miscellaneous areas.

An identifying symbol precedes the map unit name in the map unit descriptions. Each description includes general facts about the unit and gives important soil properties and qualities.

Soils that have profiles that are almost alike make up a *soil series*. Except for differences in texture of the surface layer, all the soils of a series have major horizons that are similar in composition, thickness, and arrangement.

Soils of one series can differ in texture of the surface layer, slope, stoniness, salinity, degree of erosion, and other characteristics that affect their use. On the basis of such differences, a soil series is divided into *soil phases*. Most of the areas

Custom Soil Resource Report

shown on the detailed soil maps are phases of soil series. The name of a soil phase commonly indicates a feature that affects use or management. For example, Alpha silt loam, 0 to 2 percent slopes, is a phase of the Alpha series.

Some map units are made up of two or more major soils or miscellaneous areas. These map units are complexes, associations, or undifferentiated groups.

A *complex* consists of two or more soils or miscellaneous areas in such an intricate pattern or in such small areas that they cannot be shown separately on the maps. The pattern and proportion of the soils or miscellaneous areas are somewhat similar in all areas. Alpha-Beta complex, 0 to 6 percent slopes, is an example.

An *association* is made up of two or more geographically associated soils or miscellaneous areas that are shown as one unit on the maps. Because of present or anticipated uses of the map units in the survey area, it was not considered practical or necessary to map the soils or miscellaneous areas separately. The pattern and relative proportion of the soils or miscellaneous areas are somewhat similar. Alpha-Beta association, 0 to 2 percent slopes, is an example.

An *undifferentiated group* is made up of two or more soils or miscellaneous areas that could be mapped individually but are mapped as one unit because similar interpretations can be made for use and management. The pattern and proportion of the soils or miscellaneous areas in a mapped area are not uniform. An area can be made up of only one of the major soils or miscellaneous areas, or it can be made up of all of them. Alpha and Beta soils, 0 to 2 percent slopes, is an example.

Some surveys include *miscellaneous areas*. Such areas have little or no soil material and support little or no vegetation. Rock outcrop is an example.

Menifee and Rowan Counties, Kentucky

BeF—Berks silt loam, 40 to 70 percent slopes

Map Unit Setting

National map unit symbol: 1lmm
Elevation: 670 to 1,430 feet
Mean annual precipitation: 41 to 54 inches
Mean annual air temperature: 43 to 66 degrees F
Frost-free period: 148 to 200 days
Farmland classification: Not prime farmland

Map Unit Composition

Berks and similar soils: 90 percent
Minor components: 10 percent
Estimates are based on observations, descriptions, and transects of the mapunit.

Description of Berks

Setting

Landform: Hillslopes
Landform position (two-dimensional): Shoulder
Landform position (three-dimensional): Side slope
Down-slope shape: Convex
Across-slope shape: Linear
Parent material: Loamy-skeletal residuum weathered from interbedded sedimentary rock

Typical profile

H1 - 0 to 10 inches: silt loam
H2 - 10 to 26 inches: very channery silt loam
H3 - 26 to 33 inches: extremely channery silt loam
Cr - 33 to 43 inches: weathered bedrock

Properties and qualities

Slope: 40 to 70 percent
Depth to restrictive feature: 20 to 40 inches to paralithic bedrock
Drainage class: Well drained
Runoff class: Very high
Capacity of the most limiting layer to transmit water (Ksat): Moderately high to high (0.57 to 5.95 in/hr)
Depth to water table: More than 80 inches
Frequency of flooding: None
Frequency of ponding: None
Available water capacity: Low (about 3.1 inches)

Interpretive groups

Land capability classification (irrigated): None specified
Land capability classification (nonirrigated): 7e
Hydrologic Soil Group: B
Hydric soil rating: No

Minor Components

Gilpin

Percent of map unit: 5 percent

Custom Soil Resource Report

Hydric soil rating: No

Cranston

Percent of map unit: 5 percent

Hydric soil rating: No

Bo—Bonnie silt loam

Map Unit Setting

National map unit symbol: 1lmrq

Elevation: 630 to 1,120 feet

Mean annual precipitation: 41 to 54 inches

Mean annual air temperature: 43 to 66 degrees F

Frost-free period: 148 to 200 days

Farmland classification: Prime farmland if protected from flooding or not frequently flooded during the growing season

Map Unit Composition

Bonnie, frequently flooded, and similar soils: 90 percent

Minor components: 10 percent

Estimates are based on observations, descriptions, and transects of the mapunit.

Description of Bonnie, Frequently Flooded

Setting

Landform: Flood plains

Down-slope shape: Concave

Across-slope shape: Concave

Parent material: Fine-silty alluvium

Typical profile

H1 - 0 to 8 inches: silt loam

H2 - 8 to 44 inches: silt loam

H3 - 44 to 60 inches: silt loam

Properties and qualities

Slope: 0 to 2 percent

Depth to restrictive feature: More than 80 inches

Drainage class: Poorly drained

Runoff class: Very low

Capacity of the most limiting layer to transmit water (Ksat): Moderately high (0.20 to 0.57 in/hr)

Depth to water table: About 0 to 6 inches

Frequency of flooding: FrequentNone

Frequency of ponding: None

Available water capacity: Very high (about 13.2 inches)

Interpretive groups

Land capability classification (irrigated): None specified

Land capability classification (nonirrigated): 3w

Hydrologic Soil Group: C/D

Hydric soil rating: Yes

Minor Components

Stendal

Percent of map unit: 5 percent

Landform: Flood plains

Hydric soil rating: No

Cuba

Percent of map unit: 5 percent

Landform: Flood plains

Hydric soil rating: No

Ck—Clifty silt loam

Map Unit Setting

National map unit symbol: 1lmrt

Elevation: 660 to 1,150 feet

Mean annual precipitation: 41 to 54 inches

Mean annual air temperature: 43 to 66 degrees F

Frost-free period: 148 to 200 days

Farmland classification: All areas are prime farmland

Map Unit Composition

Clifty, occasionally flooded, and similar soils: 90 percent

Minor components: 10 percent

Estimates are based on observations, descriptions, and transects of the mapunit.

Description of Clifty, Occasionally Flooded

Setting

Landform: Flood plains

Down-slope shape: Linear

Across-slope shape: Linear

Parent material: Fine-loamy alluvium

Typical profile

H1 - 0 to 8 inches: silt loam

H2 - 8 to 36 inches: very gravelly silt loam

H3 - 36 to 60 inches: very gravelly silt loam

Properties and qualities

Slope: 0 to 4 percent

Depth to restrictive feature: More than 80 inches

Drainage class: Well drained

Runoff class: Very low

Capacity of the most limiting layer to transmit water (Ksat): High (1.98 to 5.95 in/hr)

Depth to water table: About 48 to 60 inches

Frequency of flooding: OccasionalNone

Custom Soil Resource Report

Frequency of ponding: None
Available water capacity: Moderate (about 6.6 inches)

Interpretive groups

Land capability classification (irrigated): None specified
Land capability classification (nonirrigated): 2s
Hydrologic Soil Group: A
Hydric soil rating: No

Minor Components

Cranston

Percent of map unit: 5 percent
Hydric soil rating: No

Renox

Percent of map unit: 5 percent
Hydric soil rating: No

CrB—Cranston gravelly silt loam, 2 to 6 percent slopes

Map Unit Setting

National map unit symbol: 1lmrw
Elevation: 680 to 1,130 feet
Mean annual precipitation: 41 to 54 inches
Mean annual air temperature: 43 to 66 degrees F
Frost-free period: 148 to 200 days
Farmland classification: All areas are prime farmland

Map Unit Composition

Cranston and similar soils: 90 percent
Minor components: 10 percent
Estimates are based on observations, descriptions, and transects of the mapunit.

Description of Cranston

Setting

Landform: Alluvial fans
Landform position (three-dimensional): Base slope
Down-slope shape: Linear
Across-slope shape: Convex
Parent material: Coarse-loamy alluvium

Typical profile

H1 - 0 to 5 inches: gravelly silt loam
H2 - 5 to 50 inches: gravelly silt loam
H3 - 50 to 76 inches: gravelly silt loam

Properties and qualities

Slope: 2 to 6 percent
Depth to restrictive feature: More than 80 inches
Drainage class: Well drained

Custom Soil Resource Report

Runoff class: Low

Capacity of the most limiting layer to transmit water (Ksat): High (1.98 to 5.95 in/hr)

Depth to water table: More than 80 inches

Frequency of flooding: None

Frequency of ponding: None

Available water capacity: High (about 9.9 inches)

Interpretive groups

Land capability classification (irrigated): None specified

Land capability classification (nonirrigated): 2e

Hydrologic Soil Group: A

Hydric soil rating: No

Minor Components

Whitley

Percent of map unit: 5 percent

Hydric soil rating: No

Clifty

Percent of map unit: 5 percent

Landform: Flood plains

Hydric soil rating: No

CrC—Cranston gravelly silt loam, 6 to 12 percent slopes

Map Unit Setting

National map unit symbol: 1lmrX

Elevation: 680 to 1,240 feet

Mean annual precipitation: 41 to 54 inches

Mean annual air temperature: 43 to 66 degrees F

Frost-free period: 148 to 200 days

Farmland classification: Farmland of statewide importance

Map Unit Composition

Cranston and similar soils: 85 percent

Minor components: 15 percent

Estimates are based on observations, descriptions, and transects of the mapunit.

Description of Cranston

Setting

Landform: Alluvial fans

Landform position (three-dimensional): Base slope

Down-slope shape: Linear

Across-slope shape: Convex

Parent material: Coarse-loamy alluvium

Typical profile

H1 - 0 to 5 inches: gravelly silt loam

Custom Soil Resource Report

H2 - 5 to 50 inches: gravelly silt loam
H3 - 50 to 76 inches: gravelly silt loam

Properties and qualities

Slope: 6 to 12 percent
Depth to restrictive feature: More than 80 inches
Drainage class: Well drained
Runoff class: Medium
Capacity of the most limiting layer to transmit water (Ksat): High (1.98 to 5.95 in/hr)
Depth to water table: More than 80 inches
Frequency of flooding: None
Frequency of ponding: None
Available water capacity: High (about 9.9 inches)

Interpretive groups

Land capability classification (irrigated): None specified
Land capability classification (nonirrigated): 3e
Hydrologic Soil Group: A
Hydric soil rating: No

Minor Components

Tilsit

Percent of map unit: 5 percent
Hydric soil rating: No

Whitley

Percent of map unit: 5 percent
Hydric soil rating: No

Clifty

Percent of map unit: 5 percent
Landform: Flood plains
Hydric soil rating: No

CrD—Cranston gravelly silt loam, 12 to 20 percent slopes

Map Unit Setting

National map unit symbol: 1lmrz
Elevation: 690 to 1,250 feet
Mean annual precipitation: 41 to 54 inches
Mean annual air temperature: 43 to 66 degrees F
Frost-free period: 148 to 200 days
Farmland classification: Not prime farmland

Map Unit Composition

Cranston and similar soils: 85 percent
Minor components: 15 percent
Estimates are based on observations, descriptions, and transects of the mapunit.

Description of Cranston

Setting

Landform: Hillslopes
Landform position (two-dimensional): Toeslope
Landform position (three-dimensional): Base slope
Down-slope shape: Concave
Across-slope shape: Linear
Parent material: Coarse-loamy colluvium derived from shale and siltstone

Typical profile

H1 - 0 to 5 inches: gravelly silt loam
H2 - 5 to 50 inches: gravelly silt loam
H3 - 50 to 76 inches: gravelly silt loam

Properties and qualities

Slope: 12 to 20 percent
Depth to restrictive feature: More than 80 inches
Drainage class: Well drained
Runoff class: High
Capacity of the most limiting layer to transmit water (Ksat): High (1.98 to 5.95 in/hr)
Depth to water table: More than 80 inches
Frequency of flooding: None
Frequency of ponding: None
Available water capacity: High (about 9.9 inches)

Interpretive groups

Land capability classification (irrigated): None specified
Land capability classification (nonirrigated): 4e
Hydrologic Soil Group: A
Hydric soil rating: No

Minor Components

Gilpin

Percent of map unit: 8 percent
Hydric soil rating: No

Whitley

Percent of map unit: 7 percent
Hydric soil rating: No

CrE—Cranston gravelly silt loam, 20 to 30 percent slopes

Map Unit Setting

National map unit symbol: 1lms0
Elevation: 690 to 1,170 feet
Mean annual precipitation: 41 to 54 inches
Mean annual air temperature: 43 to 66 degrees F
Frost-free period: 148 to 200 days

Custom Soil Resource Report

Farmland classification: Not prime farmland

Map Unit Composition

Cranston and similar soils: 85 percent

Minor components: 15 percent

Estimates are based on observations, descriptions, and transects of the mapunit.

Description of Cranston

Setting

Landform: Hillslopes

Landform position (two-dimensional): Backslope

Landform position (three-dimensional): Side slope

Down-slope shape: Concave, linear

Across-slope shape: Linear

Parent material: Coarse-loamy colluvium derived from shale and siltstone

Typical profile

H1 - 0 to 5 inches: gravelly silt loam

H2 - 5 to 50 inches: gravelly silt loam

H3 - 50 to 76 inches: gravelly silt loam

Properties and qualities

Slope: 20 to 30 percent

Depth to restrictive feature: More than 80 inches

Drainage class: Well drained

Runoff class: High

Capacity of the most limiting layer to transmit water (Ksat): High (1.98 to 5.95 in/hr)

Depth to water table: More than 80 inches

Frequency of flooding: None

Frequency of ponding: None

Available water capacity: High (about 9.9 inches)

Interpretive groups

Land capability classification (irrigated): None specified

Land capability classification (nonirrigated): 6e

Hydrologic Soil Group: A

Hydric soil rating: No

Minor Components

Gilpin

Percent of map unit: 5 percent

Hydric soil rating: No

Latham

Percent of map unit: 5 percent

Hydric soil rating: No

Shelocta

Percent of map unit: 5 percent

Hydric soil rating: No

CrF—Cranston gravelly silt loam, 30 to 60 percent slopes

Map Unit Setting

National map unit symbol: 1lms1
Elevation: 680 to 1,350 feet
Mean annual precipitation: 41 to 54 inches
Mean annual air temperature: 43 to 66 degrees F
Frost-free period: 148 to 200 days
Farmland classification: Not prime farmland

Map Unit Composition

Cranston and similar soils: 85 percent
Minor components: 15 percent
Estimates are based on observations, descriptions, and transects of the mapunit.

Description of Cranston

Setting

Landform: Hillslopes
Landform position (two-dimensional): Footslope
Landform position (three-dimensional): Base slope
Down-slope shape: Concave
Across-slope shape: Linear
Parent material: Coarse-loamy colluvium derived from shale and siltstone

Typical profile

H1 - 0 to 5 inches: gravelly silt loam
H2 - 5 to 50 inches: gravelly silt loam
H3 - 50 to 76 inches: gravelly silt loam

Properties and qualities

Slope: 30 to 60 percent
Depth to restrictive feature: More than 80 inches
Drainage class: Well drained
Runoff class: Very high
Capacity of the most limiting layer to transmit water (Ksat): High (1.98 to 5.95 in/hr)
Depth to water table: More than 80 inches
Frequency of flooding: None
Frequency of ponding: None
Available water capacity: High (about 9.9 inches)

Interpretive groups

Land capability classification (irrigated): None specified
Land capability classification (nonirrigated): 7e
Hydrologic Soil Group: A
Hydric soil rating: No

Minor Components

Berks

Percent of map unit: 5 percent
Hydric soil rating: No

Shelocta

Percent of map unit: 5 percent
Hydric soil rating: No

Gilpin

Percent of map unit: 5 percent
Hydric soil rating: No

Cu—Cuba silt loam

Map Unit Setting

National map unit symbol: 1lms2
Elevation: 630 to 1,020 feet
Mean annual precipitation: 41 to 54 inches
Mean annual air temperature: 43 to 66 degrees F
Frost-free period: 148 to 200 days
Farmland classification: All areas are prime farmland

Map Unit Composition

Cuba, occasionally flooded, and similar soils: 90 percent
Minor components: 10 percent
Estimates are based on observations, descriptions, and transects of the mapunit.

Description of Cuba, Occasionally Flooded

Setting

Landform: Flood plains
Down-slope shape: Linear
Across-slope shape: Linear
Parent material: Fine-silty alluvium

Typical profile

H1 - 0 to 33 inches: silt loam
H2 - 33 to 60 inches: stratified fine sand to silt loam

Properties and qualities

Slope: 0 to 2 percent
Depth to restrictive feature: More than 80 inches
Drainage class: Well drained
Runoff class: Very low
Capacity of the most limiting layer to transmit water (Ksat): Moderately high to high
(0.57 to 1.98 in/hr)
Depth to water table: About 48 to 60 inches
Frequency of flooding: OccasionalNone
Frequency of ponding: None

Custom Soil Resource Report

Available water capacity: Very high (about 13.0 inches)

Interpretive groups

Land capability classification (irrigated): None specified

Land capability classification (nonirrigated): 2w

Hydrologic Soil Group: B

Hydric soil rating: No

Minor Components

Whitley

Percent of map unit: 5 percent

Hydric soil rating: No

Morehead

Percent of map unit: 5 percent

Hydric soil rating: No

Jo—Johnsburg silt loam

Map Unit Setting

National map unit symbol: 1lmsc

Elevation: 630 to 1,100 feet

Mean annual precipitation: 41 to 54 inches

Mean annual air temperature: 43 to 66 degrees F

Frost-free period: 148 to 200 days

Farmland classification: Prime farmland if drained

Map Unit Composition

Johnsburg, rarely flooded, and similar soils: 90 percent

Minor components: 10 percent

Estimates are based on observations, descriptions, and transects of the mapunit.

Description of Johnsburg, Rarely Flooded

Setting

Landform: Stream terraces

Landform position (three-dimensional): Tread

Down-slope shape: Concave

Across-slope shape: Linear

Parent material: Fine-silty alluvium

Typical profile

H1 - 0 to 10 inches: silt loam

H2 - 10 to 24 inches: silt loam

H3 - 24 to 56 inches: silt loam

H4 - 56 to 70 inches: silt loam

Cr - 70 to 80 inches: weathered bedrock

Properties and qualities

Slope: 0 to 4 percent

Custom Soil Resource Report

Depth to restrictive feature: 15 to 25 inches to fragipan; 48 to 72 inches to paralithic bedrock
Drainage class: Somewhat poorly drained
Runoff class: Very low
Capacity of the most limiting layer to transmit water (Ksat): Very low (0.00 in/hr)
Depth to water table: About 12 to 18 inches
Frequency of flooding: Rare
Frequency of ponding: None
Available water capacity: Low (about 5.0 inches)

Interpretive groups

Land capability classification (irrigated): None specified
Land capability classification (nonirrigated): 2e
Hydrologic Soil Group: C/D
Hydric soil rating: No

Minor Components

Mullins, rarely flooded

Percent of map unit: 5 percent
Landform: Stream terraces
Landform position (three-dimensional): Tread
Down-slope shape: Concave
Across-slope shape: Linear
Hydric soil rating: Yes

Tilsit

Percent of map unit: 5 percent
Hydric soil rating: No

Mp—Morehead silt loam

Map Unit Setting

National map unit symbol: 1lmt9
Elevation: 640 to 1,230 feet
Mean annual precipitation: 41 to 54 inches
Mean annual air temperature: 43 to 66 degrees F
Frost-free period: 148 to 200 days
Farmland classification: All areas are prime farmland

Map Unit Composition

Morehead, occasionally flooded, and similar soils: 90 percent
Minor components: 10 percent
Estimates are based on observations, descriptions, and transects of the mapunit.

Description of Morehead, Occasionally Flooded

Setting

Landform: Stream terraces
Landform position (three-dimensional): Tread
Down-slope shape: Concave

Custom Soil Resource Report

Across-slope shape: Linear
Parent material: Fine-silty alluvium

Typical profile

H1 - 0 to 18 inches: silt loam
H2 - 18 to 48 inches: silt loam
H3 - 48 to 70 inches: silt loam

Properties and qualities

Slope: 0 to 4 percent
Depth to restrictive feature: More than 80 inches
Drainage class: Moderately well drained
Runoff class: Very low
Capacity of the most limiting layer to transmit water (Ksat): Moderately high to high
(0.57 to 1.98 in/hr)
Depth to water table: About 12 to 24 inches
Frequency of flooding: OccasionalNone
Frequency of ponding: None
Available water capacity: Very high (about 12.0 inches)

Interpretive groups

Land capability classification (irrigated): None specified
Land capability classification (nonirrigated): 2w
Hydrologic Soil Group: B/D
Hydric soil rating: No

Minor Components

Whitley

Percent of map unit: 5 percent
Hydric soil rating: No

Bonnie, frequently flooded

Percent of map unit: 5 percent
Landform: Stream terraces
Landform position (three-dimensional): Tread
Down-slope shape: Concave
Across-slope shape: Linear
Hydric soil rating: Yes

MtF—Muse-Trappist stony silt loams, 30 to 60 percent slopes

Map Unit Setting

National map unit symbol: 1lmtj
Elevation: 660 to 1,110 feet
Mean annual precipitation: 41 to 54 inches
Mean annual air temperature: 43 to 66 degrees F
Frost-free period: 148 to 200 days
Farmland classification: Not prime farmland

Map Unit Composition

Muse and similar soils: 55 percent

Trappist and similar soils: 40 percent

Minor components: 5 percent

Estimates are based on observations, descriptions, and transects of the mapunit.

Description of Muse

Setting

Landform: Hillslopes

Landform position (two-dimensional): Backslope

Landform position (three-dimensional): Side slope

Down-slope shape: Linear

Across-slope shape: Linear

Parent material: Clayey colluvium derived from acid shale

Typical profile

H1 - 0 to 5 inches: silt loam

H2 - 5 to 48 inches: silty clay

H3 - 48 to 60 inches: clay

Cr - 60 to 70 inches: weathered bedrock

Properties and qualities

Slope: 30 to 60 percent

Surface area covered with cobbles, stones or boulders: 0.1 percent

Depth to restrictive feature: 40 to 72 inches to paralithic bedrock

Drainage class: Well drained

Runoff class: Very high

Capacity of the most limiting layer to transmit water (Ksat): Moderately low to moderately high (0.06 to 0.20 in/hr)

Depth to water table: More than 80 inches

Frequency of flooding: None

Frequency of ponding: None

Available water capacity: Moderate (about 7.9 inches)

Interpretive groups

Land capability classification (irrigated): None specified

Land capability classification (nonirrigated): 7e

Hydrologic Soil Group: C

Hydric soil rating: No

Description of Trappist

Setting

Landform: Hillslopes

Landform position (two-dimensional): Backslope

Landform position (three-dimensional): Side slope

Down-slope shape: Linear

Across-slope shape: Linear

Parent material: Clayey colluvium derived from acid shale

Typical profile

H1 - 0 to 6 inches: silt loam

H2 - 6 to 28 inches: silty clay

H3 - 28 to 35 inches: very channery clay

R - 35 to 45 inches: unweathered bedrock

Custom Soil Resource Report

Properties and qualities

Slope: 30 to 60 percent
Surface area covered with cobbles, stones or boulders: 0.1 percent
Depth to restrictive feature: 20 to 40 inches to lithic bedrock
Drainage class: Well drained
Runoff class: Very high
Capacity of the most limiting layer to transmit water (Ksat): Moderately low to moderately high (0.06 to 0.20 in/hr)
Depth to water table: More than 80 inches
Frequency of flooding: None
Frequency of ponding: None
Available water capacity: Low (about 4.6 inches)

Interpretive groups

Land capability classification (irrigated): None specified
Land capability classification (nonirrigated): 7e
Hydrologic Soil Group: C
Hydric soil rating: No

Minor Components

Berks

Percent of map unit: 5 percent
Hydric soil rating: No

Po—Pope fine sandy loam, 0 to 2 percent slopes, occasionally flooded

Map Unit Setting

National map unit symbol: 2x9zy
Elevation: 630 to 1,150 feet
Mean annual precipitation: 41 to 54 inches
Mean annual air temperature: 43 to 66 degrees F
Frost-free period: 148 to 200 days
Farmland classification: All areas are prime farmland

Map Unit Composition

Pope, occasionally flooded, and similar soils: 90 percent
Minor components: 10 percent
Estimates are based on observations, descriptions, and transects of the mapunit.

Description of Pope, Occasionally Flooded

Setting

Landform: Flood plains
Down-slope shape: Linear
Across-slope shape: Linear
Parent material: Coarse-loamy alluvium derived from sedimentary rock

Custom Soil Resource Report

Typical profile

Ap - 0 to 8 inches: fine sandy loam
Bw - 8 to 42 inches: fine sandy loam
C - 42 to 85 inches: fine sandy loam

Properties and qualities

Slope: 0 to 2 percent
Depth to restrictive feature: More than 80 inches
Drainage class: Well drained
Runoff class: Very low
Capacity of the most limiting layer to transmit water (Ksat): High (1.98 to 5.95 in/hr)
Depth to water table: More than 80 inches
Frequency of flooding: OccasionalNone
Frequency of ponding: None
Available water capacity: Moderate (about 8.5 inches)

Interpretive groups

Land capability classification (irrigated): None specified
Land capability classification (nonirrigated): 2w
Hydrologic Soil Group: A
Hydric soil rating: No

Minor Components

Chavies, occasionally flooded

Percent of map unit: 5 percent
Landform: Stream terraces
Landform position (three-dimensional): Tread
Down-slope shape: Linear
Across-slope shape: Linear
Hydric soil rating: No

Stendal, occasionally flooded

Percent of map unit: 5 percent
Landform: Flood plains
Down-slope shape: Linear
Across-slope shape: Linear
Hydric soil rating: No

St—Stendal silt loam

Map Unit Setting

National map unit symbol: 1lmv2
Elevation: 630 to 1,220 feet
Mean annual precipitation: 41 to 54 inches
Mean annual air temperature: 43 to 66 degrees F
Frost-free period: 148 to 200 days
Farmland classification: Prime farmland if drained

Map Unit Composition

Stendal, occasionally flooded, and similar soils: 90 percent

Minor components: 10 percent

Estimates are based on observations, descriptions, and transects of the mapunit.

Description of Stendal, Occasionally Flooded

Setting

Landform: Flood plains

Down-slope shape: Concave

Across-slope shape: Linear

Parent material: Fine-silty alluvium

Typical profile

H1 - 0 to 10 inches: silt loam

H2 - 10 to 60 inches: silt loam

Properties and qualities

Slope: 0 to 2 percent

Depth to restrictive feature: More than 80 inches

Drainage class: Somewhat poorly drained

Runoff class: Very low

*Capacity of the most limiting layer to transmit water (Ksat): Moderately high to high
(0.57 to 1.98 in/hr)*

Depth to water table: About 12 to 18 inches

Frequency of flooding: OccasionalNone

Frequency of ponding: None

Available water capacity: Very high (about 12.8 inches)

Interpretive groups

Land capability classification (irrigated): None specified

Land capability classification (nonirrigated): 2w

Hydrologic Soil Group: B/D

Hydric soil rating: No

Minor Components

Cuba

Percent of map unit: 5 percent

Landform: Flood plains

Hydric soil rating: No

Bonnie, frequently flooded

Percent of map unit: 5 percent

Landform: Flood plains

Down-slope shape: Concave

Across-slope shape: Concave

Hydric soil rating: Yes

TIB—Tilsit silt loam, 2 to 6 percent slopes - residual & alluvial landforms

Map Unit Setting

National map unit symbol: 2t1m1
Elevation: 490 to 1,310 feet
Mean annual precipitation: 41 to 49 inches
Mean annual air temperature: 53 to 55 degrees F
Frost-free period: 141 to 220 days
Farmland classification: All areas are prime farmland

Map Unit Composition

Tilsit and similar soils: 85 percent
Minor components: 15 percent
Estimates are based on observations, descriptions, and transects of the mapunit.

Description of Tilsit

Setting

Landform: Ridges, terraces
Landform position (two-dimensional): Summit, shoulder
Landform position (three-dimensional): Interfluve, tread
Down-slope shape: Linear, concave
Across-slope shape: Linear, concave
Parent material: Fine-silty residuum weathered from shale and siltstone

Typical profile

Ap - 0 to 7 inches: silt loam
BA - 7 to 11 inches: silt loam
Bt - 11 to 24 inches: silt loam
Btx - 24 to 44 inches: loam
C - 44 to 60 inches: channery silty clay loam
R - 60 to 70 inches: bedrock

Properties and qualities

Slope: 2 to 6 percent
Depth to restrictive feature: 14 to 34 inches to fragipan; 48 to 80 inches to lithic bedrock
Drainage class: Moderately well drained
Runoff class: Medium
Capacity of the most limiting layer to transmit water (Ksat): Very low to moderately low (0.00 to 0.14 in/hr)
Depth to water table: About 8 to 28 inches
Frequency of flooding: None
Frequency of ponding: None
Available water capacity: Low (about 4.5 inches)

Interpretive groups

Land capability classification (irrigated): None specified
Land capability classification (nonirrigated): 2e
Hydrologic Soil Group: D

Custom Soil Resource Report

Hydric soil rating: No

Minor Components

Wernock

Percent of map unit: 5 percent

Landform: Ridges

Landform position (two-dimensional): Summit, shoulder

Landform position (three-dimensional): Interfluve

Down-slope shape: Convex

Across-slope shape: Linear

Hydric soil rating: No

Whitley

Percent of map unit: 5 percent

Landform: Terraces

Landform position (three-dimensional): Tread

Down-slope shape: Linear

Across-slope shape: Linear

Hydric soil rating: No

Monongahela

Percent of map unit: 5 percent

Landform: Terraces

Landform position (three-dimensional): Tread

Down-slope shape: Convex

Across-slope shape: Convex

Other vegetative classification: Acid Loams (AL3)

Hydric soil rating: No

TIC—Tilsit silt loam, 6 to 12 percent slopes - residual & alluvial landforms

Map Unit Setting

National map unit symbol: 2t1m2

Elevation: 490 to 1,340 feet

Mean annual precipitation: 40 to 49 inches

Mean annual air temperature: 54 to 56 degrees F

Frost-free period: 141 to 220 days

Farmland classification: Farmland of statewide importance

Map Unit Composition

Tilsit and similar soils: 85 percent

Minor components: 15 percent

Estimates are based on observations, descriptions, and transects of the mapunit.

Description of Tilsit

Setting

Landform: Ridges, terraces

Landform position (two-dimensional): Summit, shoulder

Custom Soil Resource Report

Landform position (three-dimensional): Interfluve, tread
Down-slope shape: Linear, concave
Across-slope shape: Linear, concave
Parent material: Fine-silty residuum weathered from shale and siltstone

Typical profile

Ap - 0 to 7 inches: silt loam
BA - 7 to 11 inches: silt loam
Bt - 11 to 24 inches: silt loam
Btx - 24 to 44 inches: loam
C - 44 to 60 inches: channery silty clay loam
R - 60 to 70 inches: bedrock

Properties and qualities

Slope: 6 to 12 percent
Depth to restrictive feature: 14 to 34 inches to fragipan; 48 to 80 inches to lithic bedrock
Drainage class: Moderately well drained
Runoff class: Medium
Capacity of the most limiting layer to transmit water (Ksat): Very low to moderately low (0.00 to 0.14 in/hr)
Depth to water table: About 8 to 28 inches
Frequency of flooding: None
Frequency of ponding: None
Available water capacity: Low (about 4.5 inches)

Interpretive groups

Land capability classification (irrigated): None specified
Land capability classification (nonirrigated): 3e
Hydrologic Soil Group: D
Hydric soil rating: No

Minor Components

Wernock

Percent of map unit: 5 percent
Landform: Ridges
Landform position (two-dimensional): Summit, shoulder
Landform position (three-dimensional): Interfluve
Down-slope shape: Convex
Across-slope shape: Linear
Hydric soil rating: No

Latham

Percent of map unit: 5 percent
Landform: Ridges
Landform position (two-dimensional): Shoulder
Landform position (three-dimensional): Crest
Down-slope shape: Convex
Across-slope shape: Linear
Hydric soil rating: No

Monongahela

Percent of map unit: 5 percent
Landform: Terraces
Landform position (three-dimensional): Tread
Down-slope shape: Convex

Custom Soil Resource Report

Across-slope shape: Convex
Other vegetative classification: Acid Loams (AL3)
Hydric soil rating: No

W—Water

Map Unit Setting

National map unit symbol: 1lmv7
Mean annual precipitation: 41 to 54 inches
Mean annual air temperature: 43 to 66 degrees F
Frost-free period: 148 to 200 days
Farmland classification: Not prime farmland

Map Unit Composition

Water: 100 percent
Estimates are based on observations, descriptions, and transects of the mapunit.

WtA—Whitley silt loam, terrace, 0 to 2 percent slopes

Map Unit Setting

National map unit symbol: 1lmvb
Elevation: 630 to 910 feet
Mean annual precipitation: 41 to 54 inches
Mean annual air temperature: 43 to 66 degrees F
Frost-free period: 148 to 200 days
Farmland classification: All areas are prime farmland

Map Unit Composition

Whitley, rarely flooded, and similar soils: 90 percent
Minor components: 10 percent
Estimates are based on observations, descriptions, and transects of the mapunit.

Description of Whitley, Rarely Flooded

Setting

Landform: Stream terraces
Landform position (three-dimensional): Tread
Down-slope shape: Linear
Across-slope shape: Linear
Parent material: Fine-silty alluvium

Typical profile

H1 - 0 to 9 inches: silt loam
H2 - 9 to 36 inches: silty clay loam
H3 - 36 to 50 inches: gravelly silty clay loam
H4 - 50 to 62 inches: gravelly silty clay loam

Custom Soil Resource Report

Properties and qualities

Slope: 0 to 2 percent
Depth to restrictive feature: More than 80 inches
Drainage class: Well drained
Runoff class: Very low
Capacity of the most limiting layer to transmit water (Ksat): Moderately high to high
(0.57 to 1.98 in/hr)
Depth to water table: About 48 to 60 inches
Frequency of flooding: Rare
Frequency of ponding: None
Available water capacity: High (about 10.3 inches)

Interpretive groups

Land capability classification (irrigated): None specified
Land capability classification (nonirrigated): 1
Hydrologic Soil Group: B
Hydric soil rating: No

Minor Components

Cuba

Percent of map unit: 5 percent
Landform: Flood plains
Hydric soil rating: No

Morehead

Percent of map unit: 5 percent
Hydric soil rating: No

WtB—Whitley silt loam, terrace, 2 to 6 percent slopes

Map Unit Setting

National map unit symbol: 1lmvd
Elevation: 630 to 1,130 feet
Mean annual precipitation: 41 to 54 inches
Mean annual air temperature: 43 to 66 degrees F
Frost-free period: 148 to 200 days
Farmland classification: All areas are prime farmland

Map Unit Composition

Whitley, rarely flooded, and similar soils: 90 percent
Minor components: 10 percent
Estimates are based on observations, descriptions, and transects of the mapunit.

Description of Whitley, Rarely Flooded

Setting

Landform: Stream terraces
Landform position (three-dimensional): Tread
Down-slope shape: Linear

Custom Soil Resource Report

Across-slope shape: Linear
Parent material: Fine-silty alluvium

Typical profile

H1 - 0 to 9 inches: silt loam
H2 - 9 to 36 inches: silty clay loam
H3 - 36 to 50 inches: gravelly silty clay loam
H4 - 50 to 62 inches: gravelly silty clay loam

Properties and qualities

Slope: 2 to 6 percent
Depth to restrictive feature: More than 80 inches
Drainage class: Well drained
Runoff class: Low
Capacity of the most limiting layer to transmit water (Ksat): Moderately high to high
(0.57 to 1.98 in/hr)
Depth to water table: About 48 to 60 inches
Frequency of flooding: Rare
Frequency of ponding: None
Available water capacity: High (about 10.3 inches)

Interpretive groups

Land capability classification (irrigated): None specified
Land capability classification (nonirrigated): 2e
Hydrologic Soil Group: B
Hydric soil rating: No

Minor Components

Morehead

Percent of map unit: 10 percent
Hydric soil rating: No

WtC—Whitley silt loam, terrace, 6 to 12 percent slopes

Map Unit Setting

National map unit symbol: 1lmvf
Elevation: 660 to 1,100 feet
Mean annual precipitation: 41 to 54 inches
Mean annual air temperature: 43 to 66 degrees F
Frost-free period: 148 to 200 days
Farmland classification: Farmland of statewide importance

Map Unit Composition

Whitley, rarely flooded, and similar soils: 90 percent
Minor components: 10 percent
Estimates are based on observations, descriptions, and transects of the mapunit.

Description of Whitley, Rarely Flooded

Setting

Landform: Stream terraces
Landform position (three-dimensional): Riser
Down-slope shape: Linear
Across-slope shape: Linear
Parent material: Fine-silty alluvium

Typical profile

H1 - 0 to 9 inches: silt loam
H2 - 9 to 36 inches: silty clay loam
H3 - 36 to 50 inches: gravelly silty clay loam
H4 - 50 to 62 inches: gravelly silty clay loam

Properties and qualities

Slope: 6 to 12 percent
Depth to restrictive feature: More than 80 inches
Drainage class: Well drained
Runoff class: Medium
Capacity of the most limiting layer to transmit water (Ksat): Moderately high to high
(0.57 to 1.98 in/hr)
Depth to water table: About 48 to 60 inches
Frequency of flooding: Rare
Frequency of ponding: None
Available water capacity: High (about 10.3 inches)

Interpretive groups

Land capability classification (irrigated): None specified
Land capability classification (nonirrigated): 3e
Hydrologic Soil Group: B
Hydric soil rating: No

Minor Components

Tilsit

Percent of map unit: 5 percent
Hydric soil rating: No

Cranston

Percent of map unit: 5 percent
Hydric soil rating: No

References

- American Association of State Highway and Transportation Officials (AASHTO). 2004. Standard specifications for transportation materials and methods of sampling and testing. 24th edition.
- American Society for Testing and Materials (ASTM). 2005. Standard classification of soils for engineering purposes. ASTM Standard D2487-00.
- Cowardin, L.M., V. Carter, F.C. Golet, and E.T. LaRoe. 1979. Classification of wetlands and deep-water habitats of the United States. U.S. Fish and Wildlife Service FWS/OBS-79/31.
- Federal Register. July 13, 1994. Changes in hydric soils of the United States.
- Federal Register. September 18, 2002. Hydric soils of the United States.
- Hurt, G.W., and L.M. Vasilas, editors. Version 6.0, 2006. Field indicators of hydric soils in the United States.
- National Research Council. 1995. Wetlands: Characteristics and boundaries.
- Soil Survey Division Staff. 1993. Soil survey manual. Soil Conservation Service. U.S. Department of Agriculture Handbook 18. http://www.nrcs.usda.gov/wps/portal/nrcs/detail/national/soils/?cid=nrcs142p2_054262
- Soil Survey Staff. 1999. Soil taxonomy: A basic system of soil classification for making and interpreting soil surveys. 2nd edition. Natural Resources Conservation Service, U.S. Department of Agriculture Handbook 436. http://www.nrcs.usda.gov/wps/portal/nrcs/detail/national/soils/?cid=nrcs142p2_053577
- Soil Survey Staff. 2010. Keys to soil taxonomy. 11th edition. U.S. Department of Agriculture, Natural Resources Conservation Service. http://www.nrcs.usda.gov/wps/portal/nrcs/detail/national/soils/?cid=nrcs142p2_053580
- Tiner, R.W., Jr. 1985. Wetlands of Delaware. U.S. Fish and Wildlife Service and Delaware Department of Natural Resources and Environmental Control, Wetlands Section.
- United States Army Corps of Engineers, Environmental Laboratory. 1987. Corps of Engineers wetlands delineation manual. Waterways Experiment Station Technical Report Y-87-1.
- United States Department of Agriculture, Natural Resources Conservation Service. National forestry manual. http://www.nrcs.usda.gov/wps/portal/nrcs/detail/soils/home/?cid=nrcs142p2_053374
- United States Department of Agriculture, Natural Resources Conservation Service. National range and pasture handbook. <http://www.nrcs.usda.gov/wps/portal/nrcs/detail/national/landuse/rangepasture/?cid=stelprdb1043084>

Custom Soil Resource Report

United States Department of Agriculture, Natural Resources Conservation Service. National soil survey handbook, title 430-VI. http://www.nrcs.usda.gov/wps/portal/nrcs/detail/soils/scientists/?cid=nrcs142p2_054242

United States Department of Agriculture, Natural Resources Conservation Service. 2006. Land resource regions and major land resource areas of the United States, the Caribbean, and the Pacific Basin. U.S. Department of Agriculture Handbook 296. http://www.nrcs.usda.gov/wps/portal/nrcs/detail/national/soils/?cid=nrcs142p2_053624

United States Department of Agriculture, Soil Conservation Service. 1961. Land capability classification. U.S. Department of Agriculture Handbook 210. http://www.nrcs.usda.gov/Internet/FSE_DOCUMENTS/nrcs142p2_052290.pdf

Attachments

ATTACHMENT 5

EDR Report



LA3 KY 32 Corridor Study
Morehead, KY 40351

Inquiry Number: 6510579.2w
May 27, 2021

EDR DataMap™ Well Search Report



6 Armstrong Road, 4th floor
Shelton, CT 06484
Toll Free: 800.352.0050
www.edrnet.com

Thank you for your business.
Please contact EDR at 1-800-352-0050
with any questions or comments.

Disclaimer - Copyright and Trademark Notice

This Report contains certain information obtained from a variety of public and other sources reasonably available to Environmental Data Resources, Inc. It cannot be concluded from this Report that coverage information for the target and surrounding properties does not exist from other sources. **NO WARRANTY EXPRESSED OR IMPLIED, IS MADE WHATSOEVER IN CONNECTION WITH THIS REPORT. ENVIRONMENTAL DATA RESOURCES, INC. SPECIFICALLY DISCLAIMS THE MAKING OF ANY SUCH WARRANTIES, INCLUDING WITHOUT LIMITATION, MERCHANTABILITY OR FITNESS FOR A PARTICULAR USE OR PURPOSE. ALL RISK IS ASSUMED BY THE USER. IN NO EVENT SHALL ENVIRONMENTAL DATA RESOURCES, INC. BE LIABLE TO ANYONE, WHETHER ARISING OUT OF ERRORS OR OMISSIONS, NEGLIGENCE, ACCIDENT OR ANY OTHER CAUSE, FOR ANY LOSS OF DAMAGE, INCLUDING, WITHOUT LIMITATION, SPECIAL, INCIDENTAL, CONSEQUENTIAL, OR EXEMPLARY DAMAGES. ANY LIABILITY ON THE PART OF ENVIRONMENTAL DATA RESOURCES, INC. IS STRICTLY LIMITED TO A REFUND OF THE AMOUNT PAID FOR THIS REPORT.** Purchaser accepts this Report "AS IS". Any analyses, estimates, ratings, environmental risk levels or risk codes provided in this Report are provided for illustrative purposes only, and are not intended to provide, nor should they be interpreted as providing any facts regarding, or prediction or forecast of, any environmental risk for any property. Only a Phase I Environmental Site Assessment performed by an environmental professional can provide information regarding the environmental risk for any property. Additionally, the information provided in this Report is not to be construed as legal advice.

Copyright 2020 by Environmental Data Resources, Inc. All rights reserved. Reproduction in any media or format, in whole or in part, of any report or map of Environmental Data Resources, Inc., or its affiliates, is prohibited without prior written permission.

EDR and its logos (including Sanborn and Sanborn Map) are trademarks of Environmental Data Resources, Inc. or its affiliates. All other trademarks used herein are the property of their respective owners.

GEOCHECK VERSION 2.1 SUMMARY

FEDERAL DATABASE WELL INFORMATION

| MAP ID _____ | WELL ID _____ |
|-----------------|------------------|
|-----------------|------------------|

NO WELLS FOUND

STATE WATER WELL INFORMATION

| MAP ID _____ | WELL ID _____ |
|-----------------|------------------|
| 1 | KY6000000085898 |
| 2 | KY6000000085897 |
| 3 | KY6000000098017 |
| 4 | KY6000000098016 |
| 4 | KY6000000098015 |
| 4 | KY6000000098014 |
| 4 | KY6000000085896 |
| 5 | KY6000000085899 |
| 6 | KY6000000085332 |
| 6 | KY6000000085339 |
| 6 | KY6000000085336 |
| 7 | KY6000000081422 |
| 7 | KY6000000081421 |
| 8 | KY6000000076099 |
| 8 | KY6000000067505 |
| 8 | KY6000000075167 |
| 8 | KY6000000067503 |
| 8 | KY6000000067504 |
| 8 | KY6000000067506 |
| 8 | KY6000000075169 |
| 8 | KY6000000075168 |
| 8 | KY6000000075170 |
| 9 | KY6000000077162 |
| 10 | KY6000000075643 |
| 10 | KY6000000075634 |
| 11 | KY6000000074785 |
| 11 | KY6000000063756 |
| 11 | KY6000000072643 |
| 11 | KY6000000074786 |
| 11 | KY6000000063755 |
| 11 | KY6000000089956 |
| 11 | KY6000000089954 |
| 11 | KY6000000089957 |
| 11 | KY6000000089955 |
| 12 | KY6000000072644 |
| 13 | KY6000000060331 |
| 13 | KY6000000060326 |
| 13 | KY6000000060330 |
| 14 | KY6000000097858 |
| 14 | KY6000000097857 |
| 14 | KY6000000098368 |
| 15 | KY6000000080378 |
| 15 | KY6000000080379 |
| 15 | KY6000000080380 |
| 16 | KY6000000062689 |
| 16 | KY6000000062691 |
| 16 | KY6000000062690 |

GEOCHECK VERSION 2.1 SUMMARY

STATE WATER WELL INFORMATION

| <u>MAP ID</u> | <u>WELL ID</u> |
|-------------------|--------------------|
| 17 | KY6000000072907 |
| 17 | KY6000000072908 |
| 17 | KY6000000072909 |
| 18 | KY6000000065111 |
| 21 | KY6000000060335 |
| 21 | KY6000000060336 |
| 21 | KY6000000060341 |
| 22 | KY6000000066432 |
| 22 | KY6000000066433 |
| 22 | KY6000000066435 |
| 23 | KY6000000079624 |
| 23 | KY6000000079625 |
| 23 | KY6000000079782 |
| 23 | KY6000000079783 |
| 23 | KY6000000079789 |
| 23 | KY6000000079774 |
| 23 | KY6000000079775 |
| 23 | KY6000000079773 |
| 23 | KY6000000079771 |
| 23 | KY6000000079772 |
| 23 | KY6000000079776 |
| 23 | KY6000000079780 |
| 23 | KY6000000079781 |
| 23 | KY6000000079779 |
| 23 | KY6000000079777 |
| 23 | KY6000000079778 |
| 23 | KY6000000086974 |
| 23 | KY6000000086973 |
| 23 | KY6000000086972 |
| 23 | KY6000000086980 |
| 23 | KY6000000086978 |
| 23 | KY6000000086975 |
| 23 | KY6000000092769 |
| 23 | KY6000000092768 |
| 23 | KY6000000079626 |
| 23 | KY6000000092770 |
| 23 | KY6000000092767 |
| 23 | KY6000000079628 |
| 23 | KY6000000092771 |
| 23 | KY6000000092772 |
| 23 | KY6000000079627 |
| 24 | KY6000000098259 |
| 24 | KY6000000095433 |
| 24 | KY6000000095432 |
| 24 | KY6000000095431 |
| 24 | KY6000000095430 |
| 24 | KY6000000096764 |
| 24 | KY6000000095428 |
| 24 | KY6000000095429 |
| 24 | KY6000000095427 |
| 24 | KY6000000092260 |
| 24 | KY6000000092259 |
| 24 | KY6000000092258 |
| 24 | KY6000000092256 |

GEOCHECK VERSION 2.1 SUMMARY

STATE WATER WELL INFORMATION

| <u>MAP ID</u> | <u>WELL ID</u> |
|-------------------|--------------------|
| 24 | KY600000092257 |
| 25 | KY600000092125 |
| 25 | KY600000092126 |
| 25 | KY600000092127 |
| 25 | KY600000092131 |
| 25 | KY600000092128 |
| 25 | KY600000092130 |
| 25 | KY600000092129 |
| 25 | KY600000090586 |
| 25 | KY600000090587 |
| 25 | KY600000090588 |
| 26 | KY600000026246 |
| 27 | KY600000086449 |
| 27 | KY600000086448 |
| 27 | KY600000086451 |
| 27 | KY600000086450 |
| 28 | KY600000085155 |
| 28 | KY600000085156 |
| 28 | KY600000073332 |
| 28 | KY600000068379 |
| 28 | KY600000073340 |
| 28 | KY600000076997 |
| 28 | KY600000073341 |

STATE OIL/GAS WELL INFORMATION

| <u>MAP ID</u> | <u>WELL ID</u> |
|-------------------|--------------------|
| 1 | KYOG13000069229 |
| 2 | KYOG13000069231 |
| 3 | KYOG13000069227 |
| 4 | KYOG13000069243 |
| 5 | KYOG13000069241 |
| 6 | KYOG13000069242 |
| 7 | KYOG13000069251 |
| 8 | KYOG13000069250 |
| 9 | KYOG13000069240 |
| 10 | KYOG13000069245 |
| 11 | KYOG13000069246 |
| 12 | KYOG13000069247 |
| 13 | KYOG13000069249 |
| 14 | KYOG13000069244 |
| 15 | KYOG13000069248 |
| 16 | KYOG13000131751 |
| 17 | KYOG13000069239 |
| 18 | KYOG13000069253 |
| 19 | KYOG13000069264 |
| 20 | KYOG13000069263 |
| 21 | KYOG13000069281 |
| 22 | KYOG13000069261 |
| 23 | KYOG13000069259 |
| 24 | KYOG13000069265 |
| 25 | KYOG13000069262 |
| 26 | KYOG13000069260 |

GEOCHECK VERSION 2.1 SUMMARY

STATE OIL/GAS WELL INFORMATION

| MAP ID | WELL ID |
|--------|-----------------|
| 27 | KYOG13000069258 |
| 28 | KYOG13000069266 |
| 29 | KYOG13000069297 |
| 30 | KYOG13000069255 |
| 31 | KYOG13000069257 |
| 32 | KYOG13000069298 |
| 33 | KYOG13000069256 |
| 34 | KYOG13000069254 |

PUBLIC WATER SUPPLY SYSTEM INFORMATION

| | |
|---|--|
| Map ID: | 19 |
| PWS ID: | KY1030480 |
| PWS Name: | MOREHEAD STATE UNIVERSITY WTP JOE PLANCK P O BOX 831 MOREHEAD, KY 403510000 |
| PWS currently has or had major violation(s) or enforcement: | YES |
| Map ID: | 20 |
| PWS ID: | KY1032234 |
| PWS Name: | SPORTSMANS PARADISE RESTAURANT RT 4 BOX 192 KY 1274 MOREHEAD, KY 40351 |
| PWS currently has or had major violation(s) or enforcement: | NO |

USGS TOPOGRAPHIC MAP(S)

38083-B4 MOREHEAD, KY
38083-B5 FARMERS, KY

AREA RADON INFORMATION

Federal Area Radon Information for Zip Code: 40351

Number of sites tested: 2

| Area | Average Activity | % <4 pCi/L | % 4-20 pCi/L | % >20 pCi/L |
|-------------------------|------------------|--------------|--------------|--------------|
| Living Area - 1st Floor | 1.800 pCi/L | 100% | 0% | 0% |
| Living Area - 2nd Floor | Not Reported | Not Reported | Not Reported | Not Reported |
| Basement | 3.650 pCi/L | 50% | 50% | 0% |

Federal EPA Radon Zone for ROWAN County: 2

Note: Zone 1 indoor average level > 4 pCi/L.
: Zone 2 indoor average level >= 2 pCi/L and <= 4 pCi/L.
: Zone 3 indoor average level < 2 pCi/L.

GEOCHECK VERSION 2.1 SUMMARY

AREA RADON INFORMATION

Federal Area Radon Information for ROWAN COUNTY, KY

Number of sites tested: 2

| <u>Area</u> | <u>Average Activity</u> | <u>% <4 pCi/L</u> | <u>% 4-20 pCi/L</u> | <u>% >20 pCi/L</u> |
|-------------------------|-------------------------|----------------------|---------------------|-----------------------|
| Living Area - 1st Floor | 1.800 pCi/L | 100% | 0% | 0% |
| Living Area - 2nd Floor | Not Reported | Not Reported | Not Reported | Not Reported |
| Basement | 3.650 pCi/L | 50% | 50% | 0% |

GEOCHECK VERSION 2.1 STATE DATABASE WELL INFORMATION

State Well Information:

| | | | |
|-------------|----------------------|-------------|---------------|
| Map ID: | 1 | Akgwa: | 80046783 |
| Fid: | 85897 | Latdecimal: | 38.210289 |
| Altid: | MW-02 | County: | Rowan |
| Longdecima: | -83.481312 | Physiograp: | E. Coal Field |
| Quadname: | Morehead | Surfaceele: | 0 |
| Type: | M | Enddate: | 15-APR-13 |
| Usage: | Industrial - General | | |
| Site id: | KY6000000085898 | | |

| | | | |
|-------------|----------------------|-------------|---------------|
| Map ID: | 2 | Akgwa: | 80046782 |
| Fid: | 85896 | Latdecimal: | 38.210083 |
| Altid: | MW-01 | County: | Rowan |
| Longdecima: | -83.483408 | Physiograp: | E. Coal Field |
| Quadname: | Morehead | Surfaceele: | 0 |
| Type: | M | Enddate: | 16-APR-13 |
| Usage: | Industrial - General | | |
| Site id: | KY6000000085897 | | |

| | | | |
|-------------|-----------------|-------------|---------------|
| Map ID: | 3 | Akgwa: | 80067404 |
| Fid: | 98016 | Latdecimal: | 38.210002 |
| Altid: | MW-05 | County: | Rowan |
| Longdecima: | -83.484675 | Physiograp: | E. Coal Field |
| Quadname: | Morehead | Surfaceele: | 0 |
| Type: | M | Enddate: | 14-JUL-13 |
| Usage: | Remediation | | |
| Site id: | KY6000000098017 | | |

| | | | |
|-------------|-----------------|-------------|---------------|
| Map ID: | 4 | Akgwa: | 80067403 |
| Fid: | 98015 | Latdecimal: | 38.209869 |
| Altid: | MW-07 | County: | Rowan |
| Longdecima: | -83.480363 | Physiograp: | E. Coal Field |
| Quadname: | Morehead | Surfaceele: | 0 |
| Type: | M | Enddate: | 13-JUL-13 |
| Usage: | Remediation | | |
| Site id: | KY6000000098016 | | |

| | | | |
|-------------|-----------------|-------------|---------------|
| Map ID: | 4 | Akgwa: | 80067402 |
| Fid: | 98014 | Latdecimal: | 38.209572 |
| Altid: | MW-06 | County: | Rowan |
| Longdecima: | -83.480934 | Physiograp: | E. Coal Field |
| Quadname: | Morehead | Surfaceele: | 823 |
| Type: | M | Enddate: | 13-JUL-13 |
| Usage: | Remediation | | |
| Site id: | KY6000000098015 | | |

| | | | |
|-------------|------------|-------------|---------------|
| Map ID: | 4 | Akgwa: | 80067401 |
| Fid: | 98013 | Latdecimal: | 38.209544 |
| Altid: | MW-08 | County: | Rowan |
| Longdecima: | -83.480166 | Physiograp: | E. Coal Field |
| Quadname: | Morehead | | |

GEOCHECK VERSION 2.1
STATE DATABASE WELL INFORMATION

| | | | |
|----------|-----------------|-------------|-----------|
| Type: | M | Surfaceele: | 0 |
| Usage: | Remediation | Enddate: | 12-JUL-13 |
| Site id: | KY6000000098014 | | |

| | | | |
|-------------|----------------------|-------------|---------------|
| Map ID: | 4 | Akgwa: | 80046781 |
| Fid: | 85895 | Latdecimal: | 38.209441 |
| Altid: | MW-03 | County: | Rowan |
| Longdecima: | -83.481492 | Physiograp: | E. Coal Field |
| Quadname: | Morehead | Surfaceele: | 0 |
| Type: | M | Enddate: | 16-APR-13 |
| Usage: | Industrial - General | | |
| Site id: | KY6000000085896 | | |

| | | | |
|-------------|----------------------|-------------|---------------|
| Map ID: | 5 | Akgwa: | 80046784 |
| Fid: | 85898 | Latdecimal: | 38.209059 |
| Altid: | MW-04 | County: | Rowan |
| Longdecima: | -83.48377 | Physiograp: | E. Coal Field |
| Quadname: | Morehead | Surfaceele: | 0 |
| Type: | M | Enddate: | 16-APR-13 |
| Usage: | Industrial - General | | |
| Site id: | KY6000000085899 | | |

| | | | |
|-------------|--------------------------------------|-------------|-----------------------|
| Map ID: | 6 | Akgwa: | 80045763 |
| Fid: | 85331 | Latdecimal: | 38.20777778 |
| Altid: | MW-01 | County: | Rowan |
| Longdecima: | -83.47527778 | Physiograp: | Mississippian Plateau |
| Quadname: | Morehead | Surfaceele: | 800 |
| Type: | M | Site id: | KY6000000085332 |
| Usage: | Monitoring Well - Ambient Monitoring | | |
| Enddate: | 30-OCT-02 | | |

| | | | |
|-------------|--------------------------------------|-------------|-----------------------|
| Map ID: | 6 | Akgwa: | 80045770 |
| Fid: | 85338 | Latdecimal: | 38.20777778 |
| Altid: | MW-03 | County: | Rowan |
| Longdecima: | -83.47527778 | Physiograp: | Mississippian Plateau |
| Quadname: | Morehead | Surfaceele: | 800 |
| Type: | M | Site id: | KY6000000085339 |
| Usage: | Monitoring Well - Ambient Monitoring | | |
| Enddate: | 30-OCT-02 | | |

| | | | |
|-------------|--------------------------------------|-------------|-----------------------|
| Map ID: | 6 | Akgwa: | 80045767 |
| Fid: | 85335 | Latdecimal: | 38.20777778 |
| Altid: | MW-02 | County: | Rowan |
| Longdecima: | -83.47527778 | Physiograp: | Mississippian Plateau |
| Quadname: | Morehead | Surfaceele: | 800 |
| Type: | M | Site id: | KY6000000085336 |
| Usage: | Monitoring Well - Ambient Monitoring | | |
| Enddate: | 30-OCT-02 | | |

| | | | |
|---------|---|--|--|
| Map ID: | 7 | | |
|---------|---|--|--|

GEOCHECK VERSION 2.1 STATE DATABASE WELL INFORMATION

| | | | |
|-------------|--------------------------------------|-------------|-----------------------|
| Fid: | 81421 | Akgwa: | 80040402 |
| Altid: | MW-11 | Latdecimal: | 38.2 |
| Longdecima: | -83.47722222 | County: | Rowan |
| Quadname: | Morehead | Physiograp: | Mississippian Plateau |
| Type: | M | Surfaceele: | 700 |
| Usage: | Monitoring Well - Ambient Monitoring | Site id: | KY600000081422 |
| Enddate: | 02-JUN-00 | | |

| | | | |
|-------------|--------------------------------------|-------------|-----------------------|
| Map ID: | 7 | | |
| Fid: | 81420 | Akgwa: | 80040401 |
| Altid: | MW-10 | Latdecimal: | 38.2 |
| Longdecima: | -83.47722222 | County: | Rowan |
| Quadname: | Morehead | Physiograp: | Mississippian Plateau |
| Type: | M | Surfaceele: | 700 |
| Usage: | Monitoring Well - Ambient Monitoring | Site id: | KY600000081421 |
| Enddate: | 01-JUN-00 | | |

| | | | |
|-------------|--------------------------------------|-------------|-----------------------|
| Map ID: | 8 | | |
| Fid: | 76098 | Akgwa: | 80032648 |
| Altid: | MW-09 | Latdecimal: | 38.19944444 |
| Longdecima: | -83.48055556 | County: | Rowan |
| Quadname: | Morehead | Physiograp: | Mississippian Plateau |
| Type: | M | Surfaceele: | 700 |
| Usage: | Monitoring Well - Ambient Monitoring | Site id: | KY600000076099 |
| Enddate: | 26-MAR-97 | | |

| | | | |
|-------------|--------------------------------------|-------------|-----------------------|
| Map ID: | 8 | | |
| Fid: | 67504 | Akgwa: | 80014717 |
| Altid: | MW-03 | Latdecimal: | 38.19944444 |
| Longdecima: | -83.48027778 | County: | Rowan |
| Quadname: | Morehead | Physiograp: | Mississippian Plateau |
| Type: | M | Surfaceele: | 700 |
| Usage: | Monitoring Well - Ambient Monitoring | Site id: | KY600000067505 |
| Enddate: | 17-NOV-94 | | |

| | | | |
|-------------|--------------------------------------|-------------|-----------------------|
| Map ID: | 8 | | |
| Fid: | 75166 | Akgwa: | 80031345 |
| Altid: | MW-05 | Latdecimal: | 38.19944444 |
| Longdecima: | -83.48027778 | County: | Rowan |
| Quadname: | Morehead | Physiograp: | Mississippian Plateau |
| Type: | M | Surfaceele: | 700 |
| Usage: | Monitoring Well - Ambient Monitoring | Site id: | KY600000075167 |
| Enddate: | 06-JAN-97 | | |

| | | | |
|-------------|--------------------------------------|-------------|-----------------------|
| Map ID: | 8 | | |
| Fid: | 67502 | Akgwa: | 80014715 |
| Altid: | MW-01 | Latdecimal: | 38.19944444 |
| Longdecima: | -83.48027778 | County: | Rowan |
| Quadname: | Morehead | Physiograp: | Mississippian Plateau |
| Type: | M | Surfaceele: | 700 |
| Usage: | Monitoring Well - Ambient Monitoring | Site id: | KY600000067503 |
| Enddate: | 17-NOV-94 | | |

GEOCHECK VERSION 2.1 STATE DATABASE WELL INFORMATION

| | | | |
|-------------|--------------------------------------|-------------|-----------------------|
| Fid: | 67503 | Akgwa: | 80014716 |
| Altid: | MW-02 | Latdecimal: | 38.19944444 |
| Longdecima: | -83.48027778 | County: | Rowan |
| Quadname: | Morehead | Physiograp: | Mississippian Plateau |
| Type: | M | Surfaceele: | 700 |
| Usage: | Monitoring Well - Ambient Monitoring | Site id: | KY6000000067504 |
| Enddate: | 17-NOV-94 | | |

| | | | |
|-------------|--------------------------------------|-------------|-----------------------|
| Map ID: | 8 | Akgwa: | 80014718 |
| Fid: | 67505 | Latdecimal: | 38.19944444 |
| Altid: | MW-04 | County: | Rowan |
| Longdecima: | -83.48027778 | Physiograp: | Mississippian Plateau |
| Quadname: | Morehead | Surfaceele: | 700 |
| Type: | M | Site id: | KY6000000067506 |
| Usage: | Monitoring Well - Ambient Monitoring | | |
| Enddate: | 18-NOV-94 | | |

| | | | |
|-------------|--------------------------------------|-------------|-----------------------|
| Map ID: | 8 | Akgwa: | 80031347 |
| Fid: | 75168 | Latdecimal: | 38.19944444 |
| Altid: | MW-07 | County: | Rowan |
| Longdecima: | -83.48027778 | Physiograp: | Mississippian Plateau |
| Quadname: | Morehead | Surfaceele: | 700 |
| Type: | M | Site id: | KY6000000075169 |
| Usage: | Monitoring Well - Ambient Monitoring | | |
| Enddate: | 07-JAN-97 | | |

| | | | |
|-------------|--------------------------------------|-------------|-----------------------|
| Map ID: | 8 | Akgwa: | 80031346 |
| Fid: | 75167 | Latdecimal: | 38.19944444 |
| Altid: | MW-06 | County: | Rowan |
| Longdecima: | -83.48027778 | Physiograp: | Mississippian Plateau |
| Quadname: | Morehead | Surfaceele: | 700 |
| Type: | M | Site id: | KY6000000075168 |
| Usage: | Monitoring Well - Ambient Monitoring | | |
| Enddate: | 06-JAN-97 | | |

| | | | |
|-------------|--------------------------------------|-------------|-----------------------|
| Map ID: | 8 | Akgwa: | 80031348 |
| Fid: | 75169 | Latdecimal: | 38.19944444 |
| Altid: | MW-08 | County: | Rowan |
| Longdecima: | -83.48027778 | Physiograp: | Mississippian Plateau |
| Quadname: | Morehead | Surfaceele: | 700 |
| Type: | M | Site id: | KY6000000075170 |
| Usage: | Monitoring Well - Ambient Monitoring | | |
| Enddate: | 07-JAN-97 | | |

| | | | |
|-------------|--------------------------------------|-------------|-----------------------|
| Map ID: | 9 | Akgwa: | 80034339 |
| Fid: | 77161 | Latdecimal: | 38.19555556 |
| Altid: | MW-14 | County: | Rowan |
| Longdecima: | -83.48222222 | Physiograp: | Mississippian Plateau |
| Quadname: | Morehead | Surfaceele: | 740 |
| Type: | M | Site id: | KY6000000077162 |
| Usage: | Monitoring Well - Ambient Monitoring | | |
| Enddate: | 03-FEB-98 | | |

GEOCHECK VERSION 2.1
STATE DATABASE WELL INFORMATION

| | | | |
|-------------|--------------------------------------|-------------|-----------------------|
| Fid: | 75642 | Akgwa: | 80031998 |
| Altid: | MW-02 | Latdecimal: | 38.19388889 |
| Longdecima: | -83.43805556 | County: | Rowan |
| Quadname: | Morehead | Physiograp: | Mississippian Plateau |
| Type: | M | Surfaceele: | 810 |
| Usage: | Monitoring Well - Ambient Monitoring | Site id: | KY6000000075643 |
| Enddate: | 03-MAY-97 | | |

| | | | |
|-------------|--------------------------------------|-------------|-----------------------|
| Map ID: | 10 | Akgwa: | 80031989 |
| Fid: | 75633 | Latdecimal: | 38.19388889 |
| Altid: | MW-01 | County: | Rowan |
| Longdecima: | -83.43805556 | Physiograp: | Mississippian Plateau |
| Quadname: | Morehead | Surfaceele: | 820 |
| Type: | M | Site id: | KY6000000075634 |
| Usage: | Monitoring Well - Ambient Monitoring | | |
| Enddate: | 03-MAY-97 | | |

| | | | |
|-------------|--------------------------------------|-------------|-----------------------|
| Map ID: | 11 | Akgwa: | 80030827 |
| Fid: | 74784 | Latdecimal: | 38.189789 |
| Altid: | MW-12 | County: | Rowan |
| Longdecima: | -83.47722222 | Physiograp: | Mississippian Plateau |
| Quadname: | Morehead | Surfaceele: | 780 |
| Type: | M | Site id: | KY6000000074785 |
| Usage: | Monitoring Well - Ambient Monitoring | | |
| Enddate: | 26-FEB-97 | | |

| | | | |
|-------------|--------------------------------------|-------------|-----------------------|
| Map ID: | 11 | Akgwa: | 80007708 |
| Fid: | 63755 | Latdecimal: | 38.189757 |
| Altid: | MW-08; 0002-6727 | County: | Rowan |
| Longdecima: | -83.477118 | Physiograp: | Mississippian Plateau |
| Quadname: | Morehead | Surfaceele: | 790 |
| Type: | M | Site id: | KY6000000063756 |
| Usage: | Monitoring Well - Ambient Monitoring | | |
| Enddate: | 06-AUG-91 | | |

| | | | |
|-------------|--------------------------------------|-------------|-----------------------|
| Map ID: | 11 | Akgwa: | 80027370 |
| Fid: | 72642 | Latdecimal: | 38.189757 |
| Altid: | MW-11 | County: | Rowan |
| Longdecima: | -83.476903 | Physiograp: | Mississippian Plateau |
| Quadname: | Morehead | Surfaceele: | 790 |
| Type: | M | Site id: | KY6000000072643 |
| Usage: | Monitoring Well - Ambient Monitoring | | |
| Enddate: | 06-JUL-95 | | |

| | | | |
|-------------|--------------------------------------|-------------|-----------------------|
| Map ID: | 11 | Akgwa: | 80030828 |
| Fid: | 74785 | Latdecimal: | 38.189565 |
| Altid: | MW-13 | County: | Rowan |
| Longdecima: | -83.477463 | Physiograp: | Mississippian Plateau |
| Quadname: | Morehead | Surfaceele: | 780 |
| Type: | M | Site id: | KY6000000074786 |
| Usage: | Monitoring Well - Ambient Monitoring | | |
| Enddate: | 26-FEB-97 | | |

GEOCHECK VERSION 2.1
STATE DATABASE WELL INFORMATION

| | | | |
|-------------|--------------------------------------|-------------|-----------------------|
| Fid: | 63754 | Akgwa: | 80007707 |
| Altid: | MW-09; 0002-6726 | Latdecimal: | 38.189478 |
| Longdecima: | -83.477053 | County: | Rowan |
| Quadname: | Morehead | Physiograp: | Mississippian Plateau |
| Type: | M | Surfaceele: | 790 |
| Usage: | Monitoring Well - Ambient Monitoring | Site id: | KY6000000063755 |
| Enddate: | 06-AUG-91 | | |

| | | | |
|-------------|-----------------|-------------|-----------------------|
| Map ID: | 11 | Akgwa: | 80052493 |
| Fid: | 89955 | Latdecimal: | 38.189424 |
| Altid: | MW-17 | County: | Rowan |
| Longdecima: | -83.477002 | Physiograp: | Mississippian Plateau |
| Quadname: | Morehead | Surfaceele: | 0 |
| Type: | M | Enddate: | 19-OCT-10 |
| Usage: | Remediation | | |
| Site id: | KY6000000089956 | | |

| | | | |
|-------------|-----------------|-------------|-----------------------|
| Map ID: | 11 | Akgwa: | 80052491 |
| Fid: | 89953 | Latdecimal: | 38.189419 |
| Altid: | MW-15 | County: | Rowan |
| Longdecima: | -83.477408 | Physiograp: | Mississippian Plateau |
| Quadname: | Morehead | Surfaceele: | 0 |
| Type: | M | Enddate: | 18-OCT-10 |
| Usage: | Remediation | | |
| Site id: | KY6000000089954 | | |

| | | | |
|-------------|-----------------|-------------|-----------------------|
| Map ID: | 11 | Akgwa: | 80052494 |
| Fid: | 89956 | Latdecimal: | 38.1894 |
| Altid: | MW-18 | County: | Rowan |
| Longdecima: | -83.477006 | Physiograp: | Mississippian Plateau |
| Quadname: | Morehead | Surfaceele: | 0 |
| Type: | M | Enddate: | 19-OCT-10 |
| Usage: | Remediation | | |
| Site id: | KY6000000089957 | | |

| | | | |
|-------------|-----------------|-------------|-----------------------|
| Map ID: | 11 | Akgwa: | 80052492 |
| Fid: | 89954 | Latdecimal: | 38.189351 |
| Altid: | MW-16 | County: | Rowan |
| Longdecima: | -83.476598 | Physiograp: | Mississippian Plateau |
| Quadname: | Morehead | Surfaceele: | 0 |
| Type: | M | Enddate: | 18-OCT-10 |
| Usage: | Remediation | | |
| Site id: | KY6000000089955 | | |

| | | | |
|-------------|--------------------------------------|-------------|-----------------------|
| Map ID: | 12 | Akgwa: | 80027371 |
| Fid: | 72643 | Latdecimal: | 38.189274 |
| Altid: | MW-10 | County: | Rowan |
| Longdecima: | -83.473791 | Physiograp: | Mississippian Plateau |
| Quadname: | Morehead | Surfaceele: | 790 |
| Type: | M | Site id: | KY6000000072644 |
| Usage: | Monitoring Well - Ambient Monitoring | | |
| Enddate: | 06-JUL-95 | | |

GEOCHECK VERSION 2.1
STATE DATABASE WELL INFORMATION

| | | | |
|-------------|--------------------------------------|-------------|-----------------------|
| Fid: | 60330 | Akgwa: | 80002625 |
| Altid: | MW-03 | Latdecimal: | 38.18916667 |
| Longdecima: | -83.42583333 | County: | Rowan |
| Quadname: | Morehead | Physiograp: | Mississippian Plateau |
| Type: | M | Surfaceele: | 730 |
| Usage: | Monitoring Well - Ambient Monitoring | Site id: | KY6000000060331 |
| Enddate: | 06-MAR-92 | | |

| | | | |
|-------------|--------------------------------------|-------------|-----------------------|
| Map ID: | 13 | | |
| Fid: | 60325 | Akgwa: | 80002620 |
| Altid: | MW-02 | Latdecimal: | 38.18916667 |
| Longdecima: | -83.42583333 | County: | Rowan |
| Quadname: | Morehead | Physiograp: | Mississippian Plateau |
| Type: | M | Surfaceele: | 730 |
| Usage: | Monitoring Well - Ambient Monitoring | Site id: | KY6000000060326 |
| Enddate: | 05-MAR-92 | | |

| | | | |
|-------------|--------------------------------------|-------------|-----------------------|
| Map ID: | 13 | | |
| Fid: | 60329 | Akgwa: | 80002624 |
| Altid: | MW-01 | Latdecimal: | 38.18916667 |
| Longdecima: | -83.42555556 | County: | Rowan |
| Quadname: | Morehead | Physiograp: | Mississippian Plateau |
| Type: | M | Surfaceele: | 730 |
| Usage: | Monitoring Well - Ambient Monitoring | Site id: | KY6000000060330 |
| Enddate: | 05-MAR-92 | | |

| | | | |
|-------------|--------------------------------------|-------------|-----------------|
| Map ID: | 14 | | |
| Fid: | 97857 | Akgwa: | 80066817 |
| Altid: | MW-10 | Latdecimal: | 38.188319 |
| Longdecima: | -83.477492 | County: | Rowan |
| Quadname: | Morehead | Physiograp: | E. Coal Field |
| Type: | M | Surfaceele: | 790 |
| Usage: | Monitoring Well - Ambient Monitoring | Site id: | KY6000000097858 |
| Enddate: | 20-MAR-13 | | |

| | | | |
|-------------|--------------------------------------|-------------|-----------------|
| Map ID: | 14 | | |
| Fid: | 97856 | Akgwa: | 80066816 |
| Altid: | MW-9 | Latdecimal: | 38.188172 |
| Longdecima: | -83.477453 | County: | Rowan |
| Quadname: | Morehead | Physiograp: | E. Coal Field |
| Type: | M | Surfaceele: | 793 |
| Usage: | Monitoring Well - Ambient Monitoring | Site id: | KY6000000097857 |
| Enddate: | 20-MAR-13 | | |

| | | | |
|-------------|--------------------------------------|-------------|-----------------|
| Map ID: | 14 | | |
| Fid: | 98367 | Akgwa: | 80069116 |
| Altid: | MW-11 | Latdecimal: | 38.18811 |
| Longdecima: | -83.47698 | County: | Rowan |
| Quadname: | Morehead | Physiograp: | E. Coal Field |
| Type: | M | Surfaceele: | 0 |
| Usage: | Monitoring Well - Ambient Monitoring | Site id: | KY6000000098368 |
| Enddate: | 18-JUN-14 | | |

GEOCHECK VERSION 2.1 STATE DATABASE WELL INFORMATION

| | | | |
|-------------|--------------------------------------|-------------|-----------------------|
| Fid: | 80377 | Akgwa: | 80038954 |
| Altid: | MW-01 | Latdecimal: | 38.18777778 |
| Longdecima: | -83.42916667 | County: | Rowan |
| Quadname: | Morehead | Physiograp: | Mississippian Plateau |
| Type: | M | Surfaceele: | 740 |
| Usage: | Monitoring Well - Ambient Monitoring | Site id: | KY600000080378 |
| Enddate: | 30-MAR-00 | | |

| | | | |
|-------------|--------------------------------------|-------------|-----------------------|
| Map ID: | 15 | Akgwa: | 80038955 |
| Fid: | 80378 | Latdecimal: | 38.18777778 |
| Altid: | MW-02 | County: | Rowan |
| Longdecima: | -83.42916667 | Physiograp: | Mississippian Plateau |
| Quadname: | Morehead | Surfaceele: | 740 |
| Type: | M | Site id: | KY600000080379 |
| Usage: | Monitoring Well - Ambient Monitoring | | |
| Enddate: | 30-MAR-00 | | |

| | | | |
|-------------|--------------------------------------|-------------|-----------------------|
| Map ID: | 15 | Akgwa: | 80038956 |
| Fid: | 80379 | Latdecimal: | 38.18777778 |
| Altid: | MW-03 | County: | Rowan |
| Longdecima: | -83.42916667 | Physiograp: | Mississippian Plateau |
| Quadname: | Morehead | Surfaceele: | 740 |
| Type: | M | Site id: | KY600000080380 |
| Usage: | Monitoring Well - Ambient Monitoring | | |
| Enddate: | 30-MAR-00 | | |

| | | | |
|-------------|--------------------------------------|-------------|-----------------------|
| Map ID: | 16 | Akgwa: | 80006398 |
| Fid: | 62688 | Latdecimal: | 38.1875 |
| Altid: | MW-02 | County: | Rowan |
| Longdecima: | -83.43027778 | Physiograp: | Mississippian Plateau |
| Quadname: | Morehead | Surfaceele: | 730 |
| Type: | M | Site id: | KY600000062689 |
| Usage: | Monitoring Well - Ambient Monitoring | | |
| Enddate: | 22-DEC-92 | | |

| | | | |
|-------------|--------------------------------------|-------------|-----------------------|
| Map ID: | 16 | Akgwa: | 80006400 |
| Fid: | 62690 | Latdecimal: | 38.1875 |
| Altid: | MW-03 | County: | Rowan |
| Longdecima: | -83.43027778 | Physiograp: | Mississippian Plateau |
| Quadname: | Morehead | Surfaceele: | 730 |
| Type: | M | Site id: | KY600000062691 |
| Usage: | Monitoring Well - Ambient Monitoring | | |
| Enddate: | 23-DEC-92 | | |

| | | | |
|-------------|--------------------------------------|-------------|-----------------------|
| Map ID: | 16 | Akgwa: | 80006399 |
| Fid: | 62689 | Latdecimal: | 38.1875 |
| Altid: | MW-01 | County: | Rowan |
| Longdecima: | -83.43027778 | Physiograp: | Mississippian Plateau |
| Quadname: | Morehead | Surfaceele: | 730 |
| Type: | M | Site id: | KY600000062690 |
| Usage: | Monitoring Well - Ambient Monitoring | | |
| Enddate: | 22-DEC-92 | | |

**GEOCHECK VERSION 2.1
STATE DATABASE WELL INFORMATION**

| | | | |
|-------------|--------------------------------------|-------------|-----------------------|
| Fid: | 72906 | Akgwa: | 80027949 |
| Altid: | MW-01 | Latdecimal: | 38.18638889 |
| Longdecima: | -83.43055556 | County: | Rowan |
| Quadname: | Morehead | Physiograp: | Mississippian Plateau |
| Type: | M | Surfaceele: | 735 |
| Usage: | Monitoring Well - Ambient Monitoring | Site id: | KY600000072907 |
| Enddate: | 11-OCT-95 | | |

| | | | |
|-------------|--------------------------------------|-------------|-----------------------|
| Map ID: | 17 | Akgwa: | 80027950 |
| Fid: | 72907 | Latdecimal: | 38.18638889 |
| Altid: | MW-02 | County: | Rowan |
| Longdecima: | -83.43055556 | Physiograp: | Mississippian Plateau |
| Quadname: | Morehead | Surfaceele: | 735 |
| Type: | M | Site id: | KY600000072908 |
| Usage: | Monitoring Well - Ambient Monitoring | | |
| Enddate: | 11-OCT-95 | | |

| | | | |
|-------------|--------------------------------------|-------------|-----------------------|
| Map ID: | 17 | Akgwa: | 80027951 |
| Fid: | 72908 | Latdecimal: | 38.18638889 |
| Altid: | MW-03 | County: | Rowan |
| Longdecima: | -83.43055556 | Physiograp: | Mississippian Plateau |
| Quadname: | Morehead | Surfaceele: | 735 |
| Type: | M | Site id: | KY600000072909 |
| Usage: | Monitoring Well - Ambient Monitoring | | |
| Enddate: | 11-OCT-95 | | |

| | | | |
|-------------|--------------------------------------|-------------|----------------|
| Map ID: | 18 | Akgwa: | 80009873 |
| Fid: | 65110 | Latdecimal: | 38.18555556 |
| Altid: | MW-01 | County: | Rowan |
| Longdecima: | -83.47583333 | Physiograp: | E. Coal Field |
| Quadname: | Morehead | Surfaceele: | 800 |
| Type: | M | Site id: | KY600000065111 |
| Usage: | Monitoring Well - Ambient Monitoring | | |
| Enddate: | 08-NOV-93 | | |

| | | | |
|-------------|--------------------------------------|-------------|-----------------------|
| Map ID: | 21 | Akgwa: | 80002629 |
| Fid: | 60334 | Latdecimal: | 38.18305556 |
| Altid: | MW-01 | County: | Rowan |
| Longdecima: | -83.4325 | Physiograp: | Mississippian Plateau |
| Quadname: | Morehead | Surfaceele: | 730 |
| Type: | M | Site id: | KY600000060335 |
| Usage: | Monitoring Well - Ambient Monitoring | | |
| Enddate: | 07-MAY-92 | | |

| | | | |
|-------------|--------------------------------------|-------------|-----------------------|
| Map ID: | 21 | Akgwa: | 80002630 |
| Fid: | 60335 | Latdecimal: | 38.18305556 |
| Altid: | MW-03 | County: | Rowan |
| Longdecima: | -83.4325 | Physiograp: | Mississippian Plateau |
| Quadname: | Morehead | Surfaceele: | 730 |
| Type: | M | Site id: | KY600000060336 |
| Usage: | Monitoring Well - Ambient Monitoring | | |
| Enddate: | 07-MAY-92 | | |

GEOCHECK VERSION 2.1 STATE DATABASE WELL INFORMATION

| | | | |
|-------------|--------------------------------------|-------------|-----------------------|
| Fid: | 60340 | Akgwa: | 80002635 |
| Altid: | MW-02 | Latdecimal: | 38.18305556 |
| Longdecima: | -83.4325 | County: | Rowan |
| Quadname: | Morehead | Physiograp: | Mississippian Plateau |
| Type: | M | Surfaceele: | 730 |
| Usage: | Monitoring Well - Ambient Monitoring | Site id: | KY6000000060341 |
| Enddate: | 05-MAY-92 | | |

| | | | |
|-------------|--------------------------------------|-------------|-----------------------|
| Map ID: | 22 | Akgwa: | 80012541 |
| Fid: | 66431 | Latdecimal: | 38.18055556 |
| Altid: | MW-03 | County: | Rowan |
| Longdecima: | -83.43638889 | Physiograp: | Mississippian Plateau |
| Quadname: | Morehead | Surfaceele: | 730 |
| Type: | M | Site id: | KY6000000066432 |
| Usage: | Monitoring Well - Ambient Monitoring | | |
| Enddate: | 24-NOV-93 | | |

| | | | |
|-------------|--------------------------------------|-------------|-----------------------|
| Map ID: | 22 | Akgwa: | 80012542 |
| Fid: | 66432 | Latdecimal: | 38.18055556 |
| Altid: | MW-05 | County: | Rowan |
| Longdecima: | -83.43638889 | Physiograp: | Mississippian Plateau |
| Quadname: | Morehead | Surfaceele: | 730 |
| Type: | M | Site id: | KY6000000066433 |
| Usage: | Monitoring Well - Ambient Monitoring | | |
| Enddate: | 24-NOV-93 | | |

| | | | |
|-------------|--------------------------------------|-------------|-----------------------|
| Map ID: | 22 | Akgwa: | 80012544 |
| Fid: | 66434 | Latdecimal: | 38.18055556 |
| Altid: | MW-08 | County: | Rowan |
| Longdecima: | -83.43638889 | Physiograp: | Mississippian Plateau |
| Quadname: | Morehead | Surfaceele: | 730 |
| Type: | M | Site id: | KY6000000066435 |
| Usage: | Monitoring Well - Ambient Monitoring | | |
| Enddate: | 24-NOV-93 | | |

| | | | |
|-------------|--------------------------------------|-------------|-----------------|
| Map ID: | 23 | Akgwa: | 80037836 |
| Fid: | 79623 | Latdecimal: | 38.180278 |
| Altid: | MW-16 | County: | Rowan |
| Longdecima: | -83.443889 | Physiograp: | Bluegrass |
| Quadname: | Morehead | Surfaceele: | 780 |
| Type: | M | Site id: | KY6000000079624 |
| Usage: | Monitoring Well - Ambient Monitoring | | |
| Enddate: | 22-SEP-03 | | |

| | | | |
|-------------|--------------------------------------|-------------|-----------------|
| Map ID: | 23 | Akgwa: | 80037837 |
| Fid: | 79624 | Latdecimal: | 38.180278 |
| Altid: | MW-17 | County: | Rowan |
| Longdecima: | -83.443889 | Physiograp: | Bluegrass |
| Quadname: | Morehead | Surfaceele: | 780 |
| Type: | M | Site id: | KY6000000079625 |
| Usage: | Monitoring Well - Ambient Monitoring | | |
| Enddate: | 22-SEP-03 | | |

GEOCHECK VERSION 2.1
STATE DATABASE WELL INFORMATION

| | | | |
|-------------|--------------------------------------|-------------|-----------------------|
| Fid: | 79781 | Akgwa: | 80038112 |
| Altid: | MW-06 | Latdecimal: | 38.18027778 |
| Longdecima: | -83.44388889 | County: | Rowan |
| Quadname: | Morehead | Physiograp: | Mississippian Plateau |
| Type: | M | Surfaceele: | 780 |
| Usage: | Monitoring Well - Ambient Monitoring | Site id: | KY6000000079782 |
| Enddate: | 20-NOV-02 | | |

| | | | |
|-------------|--------------------------------------|-------------|-----------------------|
| Map ID: | 23 | Akgwa: | 80038112 |
| Fid: | 79782 | Latdecimal: | 38.18027778 |
| Altid: | MW-06 | County: | Rowan |
| Longdecima: | -83.44388889 | Physiograp: | Mississippian Plateau |
| Quadname: | Morehead | Surfaceele: | 780 |
| Type: | M | Site id: | KY6000000079783 |
| Usage: | Monitoring Well - Ambient Monitoring | | |
| Enddate: | 07-APR-03 | | |

| | | | |
|-------------|------------------------------|-------------|-----------------------|
| Map ID: | 23 | Akgwa: | 80038120 |
| Fid: | 79788 | Latdecimal: | 38.18027778 |
| Altid: | MW-04 | County: | Rowan |
| Longdecima: | -83.44388889 | Physiograp: | Mississippian Plateau |
| Quadname: | Morehead | Surfaceele: | 780 |
| Type: | M | Enddate: | 11-MAR-02 |
| Usage: | Monitoring Well - Compliance | | |
| Site id: | KY6000000079789 | | |

| | | | |
|-------------|--------------------------------------|-------------|-----------------------|
| Map ID: | 23 | Akgwa: | 80038107 |
| Fid: | 79773 | Latdecimal: | 38.18027778 |
| Altid: | MW-09 | County: | Rowan |
| Longdecima: | -83.44388889 | Physiograp: | Mississippian Plateau |
| Quadname: | Morehead | Surfaceele: | 780 |
| Type: | M | Site id: | KY6000000079774 |
| Usage: | Monitoring Well - Ambient Monitoring | | |
| Enddate: | 15-JAN-03 | | |

| | | | |
|-------------|--------------------------------------|-------------|-----------------------|
| Map ID: | 23 | Akgwa: | 80038107 |
| Fid: | 79774 | Latdecimal: | 38.18027778 |
| Altid: | MW-09 | County: | Rowan |
| Longdecima: | -83.44388889 | Physiograp: | Mississippian Plateau |
| Quadname: | Morehead | Surfaceele: | 780 |
| Type: | M | Site id: | KY6000000079775 |
| Usage: | Monitoring Well - Ambient Monitoring | | |
| Enddate: | 10-JUL-03 | | |

| | | | |
|-------------|--------------------------------------|-------------|-----------------------|
| Map ID: | 23 | Akgwa: | 80038106 |
| Fid: | 79772 | Latdecimal: | 38.18027778 |
| Altid: | MW-08 | County: | Rowan |
| Longdecima: | -83.44388889 | Physiograp: | Mississippian Plateau |
| Quadname: | Morehead | Surfaceele: | 780 |
| Type: | M | Site id: | KY6000000079773 |
| Usage: | Monitoring Well - Ambient Monitoring | | |
| Enddate: | 10-JUL-03 | | |

GEOCHECK VERSION 2.1
STATE DATABASE WELL INFORMATION

| | | | |
|-------------|--------------------------------------|-------------|-----------------------|
| Fid: | 79770 | Akgwa: | 80038105 |
| Altid: | MW-07 | Latdecimal: | 38.18027778 |
| Longdecima: | -83.44388889 | County: | Rowan |
| Quadname: | Morehead | Physiograp: | Mississippian Plateau |
| Type: | M | Surfaceele: | 780 |
| Usage: | Monitoring Well - Ambient Monitoring | Site id: | KY600000079771 |
| Enddate: | 15-JAN-03 | | |

| | | | |
|-------------|--------------------------------------|-------------|-----------------------|
| Map ID: | 23 | | |
| Fid: | 79771 | Akgwa: | 80038106 |
| Altid: | MW-08 | Latdecimal: | 38.18027778 |
| Longdecima: | -83.44388889 | County: | Rowan |
| Quadname: | Morehead | Physiograp: | Mississippian Plateau |
| Type: | M | Surfaceele: | 780 |
| Usage: | Monitoring Well - Ambient Monitoring | Site id: | KY600000079772 |
| Enddate: | 15-JAN-03 | | |

| | | | |
|-------------|--------------------------------------|-------------|-----------------------|
| Map ID: | 23 | | |
| Fid: | 79775 | Akgwa: | 80038108 |
| Altid: | MW-01 | Latdecimal: | 38.18027778 |
| Longdecima: | -83.44388889 | County: | Rowan |
| Quadname: | Morehead | Physiograp: | Mississippian Plateau |
| Type: | M | Surfaceele: | 780 |
| Usage: | Monitoring Well - Ambient Monitoring | Site id: | KY600000079776 |
| Enddate: | 08-AUG-01 | | |

| | | | |
|-------------|--------------------------------------|-------------|-----------------------|
| Map ID: | 23 | | |
| Fid: | 79779 | Akgwa: | 80038110 |
| Altid: | MW-03 | Latdecimal: | 38.18027778 |
| Longdecima: | -83.44388889 | County: | Rowan |
| Quadname: | Morehead | Physiograp: | Mississippian Plateau |
| Type: | M | Surfaceele: | 780 |
| Usage: | Monitoring Well - Ambient Monitoring | Site id: | KY600000079780 |
| Enddate: | 07-APR-03 | | |

| | | | |
|-------------|--------------------------------------|-------------|-----------------------|
| Map ID: | 23 | | |
| Fid: | 79780 | Akgwa: | 80038111 |
| Altid: | MW-05 | Latdecimal: | 38.18027778 |
| Longdecima: | -83.44388889 | County: | Rowan |
| Quadname: | Morehead | Physiograp: | Mississippian Plateau |
| Type: | M | Surfaceele: | 780 |
| Usage: | Monitoring Well - Ambient Monitoring | Site id: | KY600000079781 |
| Enddate: | 20-NOV-02 | | |

| | | | |
|-------------|--------------------------------------|-------------|-----------------------|
| Map ID: | 23 | | |
| Fid: | 79778 | Akgwa: | 80038110 |
| Altid: | MW-03 | Latdecimal: | 38.18027778 |
| Longdecima: | -83.44388889 | County: | Rowan |
| Quadname: | Morehead | Physiograp: | Mississippian Plateau |
| Type: | M | Surfaceele: | 780 |
| Usage: | Monitoring Well - Ambient Monitoring | Site id: | KY600000079779 |
| Enddate: | 08-AUG-01 | | |

GEOCHECK VERSION 2.1
STATE DATABASE WELL INFORMATION

| | | | |
|-------------|--------------------------------------|-------------|-----------------------|
| Fid: | 79776 | Akgwa: | 80038109 |
| Altid: | MW-02 | Latdecimal: | 38.18027778 |
| Longdecima: | -83.44388889 | County: | Rowan |
| Quadname: | Morehead | Physiograp: | Mississippian Plateau |
| Type: | M | Surfaceele: | 780 |
| Usage: | Monitoring Well - Ambient Monitoring | Site id: | KY600000079777 |
| Enddate: | 08-AUG-01 | | |

| | | | |
|-------------|--------------------------------------|-------------|-----------------------|
| Map ID: | 23 | Akgwa: | 80038109 |
| Fid: | 79777 | Latdecimal: | 38.18027778 |
| Altid: | MW-02 | County: | Rowan |
| Longdecima: | -83.44388889 | Physiograp: | Mississippian Plateau |
| Quadname: | Morehead | Surfaceele: | 780 |
| Type: | M | Site id: | KY600000079778 |
| Usage: | Monitoring Well - Ambient Monitoring | | |
| Enddate: | 07-APR-03 | | |

| | | | |
|-------------|--------------------------------------|-------------|-----------------------|
| Map ID: | 23 | Akgwa: | 80048028 |
| Fid: | 86973 | Latdecimal: | 38.18 |
| Altid: | MW-14 | County: | Rowan |
| Longdecima: | -83.44388889 | Physiograp: | Mississippian Plateau |
| Quadname: | Morehead | Surfaceele: | 780 |
| Type: | M | Site id: | KY600000086974 |
| Usage: | Monitoring Well - Ambient Monitoring | | |
| Enddate: | 11-JUL-03 | | |

| | | | |
|-------------|--------------------------------------|-------------|-----------------------|
| Map ID: | 23 | Akgwa: | 80048024 |
| Fid: | 86972 | Latdecimal: | 38.18 |
| Altid: | MW-13 | County: | Rowan |
| Longdecima: | -83.44388889 | Physiograp: | Mississippian Plateau |
| Quadname: | Morehead | Surfaceele: | 780 |
| Type: | M | Site id: | KY600000086973 |
| Usage: | Monitoring Well - Ambient Monitoring | | |
| Enddate: | 11-JUL-03 | | |

| | | | |
|-------------|--------------------------------------|-------------|-----------------------|
| Map ID: | 23 | Akgwa: | 80048023 |
| Fid: | 86971 | Latdecimal: | 38.18 |
| Altid: | MW-15 | County: | Rowan |
| Longdecima: | -83.44388889 | Physiograp: | Mississippian Plateau |
| Quadname: | Morehead | Surfaceele: | 780 |
| Type: | M | Site id: | KY600000086972 |
| Usage: | Monitoring Well - Ambient Monitoring | | |
| Enddate: | 10-JUL-03 | | |

| | | | |
|-------------|----------------|-------------|-----------------------|
| Map ID: | 23 | Akgwa: | 80048049 |
| Fid: | 86979 | Latdecimal: | 38.18 |
| Altid: | MW-10 | County: | Rowan |
| Longdecima: | -83.44388889 | Physiograp: | Mississippian Plateau |
| Quadname: | Morehead | Surfaceele: | 780 |
| Type: | M | Enddate: | 07-APR-03 |
| Usage: | Remediation | Site id: | KY600000086980 |
| Site id: | KY600000086980 | | |

GEOCHECK VERSION 2.1
STATE DATABASE WELL INFORMATION

| | | | |
|-------------|-----------------|-------------|-----------------------|
| Fid: | 86977 | Akgwa: | 80048045 |
| Altid: | MW-11 | Latdecimal: | 38.18 |
| Longdecima: | -83.44388889 | County: | Rowan |
| Quadname: | Morehead | Physiograp: | Mississippian Plateau |
| Type: | M | Surfaceele: | 780 |
| Usage: | Remediation | Enddate: | 07-APR-03 |
| Site id: | KY6000000086978 | | |

| | | | |
|-------------|-----------------|-------------|-----------------------|
| Map ID: | 23 | Akgwa: | 80048041 |
| Fid: | 86974 | Latdecimal: | 38.18 |
| Altid: | MW-12 | County: | Rowan |
| Longdecima: | -83.44388889 | Physiograp: | Mississippian Plateau |
| Quadname: | Morehead | Surfaceele: | 780 |
| Type: | M | Enddate: | 07-APR-03 |
| Usage: | Remediation | | |
| Site id: | KY6000000086975 | | |

| | | | |
|-------------|--------------------------------------|-------------|-----------------|
| Map ID: | 23 | Akgwa: | 80056793 |
| Fid: | 92768 | Latdecimal: | 38.179932 |
| Altid: | MW-22 | County: | Rowan |
| Longdecima: | -83.44261 | Physiograp: | E. Coal Field |
| Quadname: | Morehead | Surfaceele: | 0 |
| Type: | M | Site id: | KY6000000092769 |
| Usage: | Monitoring Well - Ambient Monitoring | | |
| Enddate: | 13-AUG-09 | | |

| | | | |
|-------------|--------------------------------------|-------------|-----------------|
| Map ID: | 23 | Akgwa: | 80056792 |
| Fid: | 92767 | Latdecimal: | 38.179924 |
| Altid: | MW-21 | County: | Rowan |
| Longdecima: | -83.442701 | Physiograp: | E. Coal Field |
| Quadname: | Morehead | Surfaceele: | 0 |
| Type: | M | Site id: | KY6000000092768 |
| Usage: | Monitoring Well - Ambient Monitoring | | |
| Enddate: | 12-AUG-09 | | |

| | | | |
|-------------|--------------------------------------|-------------|-----------------|
| Map ID: | 23 | Akgwa: | 80037840 |
| Fid: | 79625 | Latdecimal: | 38.179871 |
| Altid: | MW-18 | County: | Rowan |
| Longdecima: | -83.4427 | Physiograp: | E. Coal Field |
| Quadname: | Morehead | Surfaceele: | 0 |
| Type: | M | Site id: | KY6000000079626 |
| Usage: | Monitoring Well - Ambient Monitoring | | |
| Enddate: | 11-DEC-03 | | |

| | | | |
|-------------|--------------------------------------|-------------|-----------------|
| Map ID: | 23 | Akgwa: | 80056794 |
| Fid: | 92769 | Latdecimal: | 38.179857 |
| Altid: | MW-23 | County: | Rowan |
| Longdecima: | -83.442604 | Physiograp: | E. Coal Field |
| Quadname: | Morehead | Surfaceele: | 0 |
| Type: | M | Site id: | KY6000000092770 |
| Usage: | Monitoring Well - Ambient Monitoring | | |
| Enddate: | 13-AUG-09 | | |

GEOCHECK VERSION 2.1
STATE DATABASE WELL INFORMATION

| | | | |
|-------------|--------------------------------------|-------------|-----------------|
| Fid: | 92766 | Akgwa: | 80056791 |
| Altid: | MW-07R | Latdecimal: | 38.179799 |
| Longdecima: | -83.443102 | County: | Rowan |
| Quadname: | Morehead | Physiograp: | E. Coal Field |
| Type: | M | Surfaceele: | 0 |
| Usage: | Monitoring Well - Ambient Monitoring | Site id: | KY6000000092767 |
| Enddate: | 12-AUG-09 | | |

| | | | |
|-------------|--------------------------------------|-------------|-----------------|
| Map ID: | 23 | Akgwa: | 80037842 |
| Fid: | 79627 | Latdecimal: | 38.179777 |
| Altid: | MW-20 | County: | Rowan |
| Longdecima: | -83.442646 | Physiograp: | E. Coal Field |
| Quadname: | Morehead | Surfaceele: | 0 |
| Type: | M | Site id: | KY6000000079628 |
| Usage: | Monitoring Well - Ambient Monitoring | | |
| Enddate: | 11-DEC-03 | | |

| | | | |
|-------------|--------------------------------------|-------------|-----------------|
| Map ID: | 23 | Akgwa: | 80056795 |
| Fid: | 92770 | Latdecimal: | 38.179776 |
| Altid: | MW-24 | County: | Rowan |
| Longdecima: | -83.442528 | Physiograp: | E. Coal Field |
| Quadname: | Morehead | Surfaceele: | 763 |
| Type: | M | Site id: | KY6000000092771 |
| Usage: | Monitoring Well - Ambient Monitoring | | |
| Enddate: | 13-AUG-09 | | |

| | | | |
|-------------|--------------------------------------|-------------|-----------------|
| Map ID: | 23 | Akgwa: | 80056796 |
| Fid: | 92771 | Latdecimal: | 38.179738 |
| Altid: | MW-25 | County: | Rowan |
| Longdecima: | -83.442695 | Physiograp: | E. Coal Field |
| Quadname: | Morehead | Surfaceele: | 0 |
| Type: | M | Site id: | KY6000000092772 |
| Usage: | Monitoring Well - Ambient Monitoring | | |
| Enddate: | 13-AUG-09 | | |

| | | | |
|-------------|--------------------------------------|-------------|-----------------|
| Map ID: | 23 | Akgwa: | 80037841 |
| Fid: | 79626 | Latdecimal: | 38.179703 |
| Altid: | MW-19 | County: | Rowan |
| Longdecima: | -83.442758 | Physiograp: | E. Coal Field |
| Quadname: | Morehead | Surfaceele: | 0 |
| Type: | M | Site id: | KY6000000079627 |
| Usage: | Monitoring Well - Ambient Monitoring | | |
| Enddate: | 11-DEC-03 | | |

| | | | |
|-------------|--------------------------------------|-------------|-----------------------|
| Map ID: | 24 | Akgwa: | 80068752 |
| Fid: | 98258 | Latdecimal: | 38.179219 |
| Altid: | MW-15 | County: | Rowan |
| Longdecima: | -83.437015 | Physiograp: | Mississippian Plateau |
| Quadname: | Morehead | Surfaceele: | 0 |
| Type: | M | Site id: | KY6000000098259 |
| Usage: | Monitoring Well - Ambient Monitoring | | |
| Enddate: | 02-JUN-14 | | |

GEOCHECK VERSION 2.1
STATE DATABASE WELL INFORMATION

| | | | |
|-------------|-----------------|-------------|-----------------------|
| Fid: | 95432 | Akgwa: | 80060781 |
| Altid: | MW-07 | Latdecimal: | 38.179158 |
| Longdecima: | -83.437142 | County: | Rowan |
| Quadname: | Morehead | Physiograp: | Mississippian Plateau |
| Type: | M | Surfaceele: | 720 |
| Usage: | Remediation | Enddate: | 22-SEP-10 |
| Site id: | KY6000000095433 | | |

| | | | |
|-------------|-----------------|-------------|-----------------------|
| Map ID: | 24 | Akgwa: | 80060780 |
| Fid: | 95431 | Latdecimal: | 38.179127 |
| Altid: | MW-06 | County: | Rowan |
| Longdecima: | -83.437069 | Physiograp: | Mississippian Plateau |
| Quadname: | Morehead | Surfaceele: | 720 |
| Type: | M | Enddate: | 22-SEP-10 |
| Usage: | Remediation | | |
| Site id: | KY6000000095432 | | |

| | | | |
|-------------|-----------------|-------------|-----------------------|
| Map ID: | 24 | Akgwa: | 80060779 |
| Fid: | 95430 | Latdecimal: | 38.179097 |
| Altid: | MW-05 | County: | Rowan |
| Longdecima: | -83.437003 | Physiograp: | Mississippian Plateau |
| Quadname: | Morehead | Surfaceele: | 720 |
| Type: | M | Enddate: | 22-SEP-10 |
| Usage: | Remediation | | |
| Site id: | KY6000000095431 | | |

| | | | |
|-------------|-----------------|-------------|-----------------------|
| Map ID: | 24 | Akgwa: | 80060778 |
| Fid: | 95429 | Latdecimal: | 38.179034 |
| Altid: | MW-04 | County: | Rowan |
| Longdecima: | -83.437059 | Physiograp: | Mississippian Plateau |
| Quadname: | Morehead | Surfaceele: | 720 |
| Type: | M | Enddate: | 22-SEP-10 |
| Usage: | Remediation | | |
| Site id: | KY6000000095430 | | |

| | | | |
|-------------|-----------------|-------------|-----------------------|
| Map ID: | 24 | Akgwa: | 80063457 |
| Fid: | 96763 | Latdecimal: | 38.17899 |
| Altid: | MW-08 | County: | Rowan |
| Longdecima: | -83.437046 | Physiograp: | Mississippian Plateau |
| Quadname: | Morehead | Surfaceele: | 720 |
| Type: | M | Enddate: | 30-NOV-11 |
| Usage: | Remediation | | |
| Site id: | KY6000000096764 | | |

| | | | |
|-------------|-----------------|-------------|-----------------------|
| Map ID: | 24 | Akgwa: | 80060776 |
| Fid: | 95427 | Latdecimal: | 38.178933 |
| Altid: | MW-02 | County: | Rowan |
| Longdecima: | -83.437231 | Physiograp: | Mississippian Plateau |
| Quadname: | Morehead | Surfaceele: | 720 |
| Type: | M | Enddate: | 22-SEP-10 |
| Usage: | Remediation | | |
| Site id: | KY6000000095428 | | |

GEOCHECK VERSION 2.1 STATE DATABASE WELL INFORMATION

| | | | |
|-------------|-----------------|-------------|-----------------------|
| Fid: | 95428 | Akgwa: | 80060777 |
| Altid: | MW-03 | Latdecimal: | 38.178853 |
| Longdecima: | -83.437197 | County: | Rowan |
| Quadname: | Morehead | Physiograp: | Mississippian Plateau |
| Type: | M | Surfaceele: | 720 |
| Usage: | Remediation | Enddate: | 22-SEP-10 |
| Site id: | KY6000000095429 | | |

| | | | |
|-------------|-----------------|-------------|-----------------------|
| Map ID: | 24 | Akgwa: | 80060775 |
| Fid: | 95426 | Latdecimal: | 38.178835 |
| Altid: | MW-01 | County: | Rowan |
| Longdecima: | -83.437127 | Physiograp: | Mississippian Plateau |
| Quadname: | Morehead | Surfaceele: | 720 |
| Type: | M | Enddate: | 22-SEP-10 |
| Usage: | Remediation | | |
| Site id: | KY6000000095427 | | |

| | | | |
|-------------|--------------------------------------|-------------|-----------------|
| Map ID: | 24 | Akgwa: | 80055986 |
| Fid: | 92259 | Latdecimal: | 38.178773 |
| Altid: | MW-13 | County: | Rowan |
| Longdecima: | -83.436979 | Physiograp: | E. Coal Field |
| Quadname: | Morehead | Surfaceele: | 724 |
| Type: | M | | |
| Usage: | Monitoring Well - Ambient Monitoring | Site id: | KY6000000092260 |
| Enddate: | 24-JUN-13 | | |

| | | | |
|-------------|--------------------------------------|-------------|-----------------|
| Map ID: | 24 | Akgwa: | 80055985 |
| Fid: | 92258 | Latdecimal: | 38.178709 |
| Altid: | MW-12 | County: | Rowan |
| Longdecima: | -83.437256 | Physiograp: | E. Coal Field |
| Quadname: | Morehead | Surfaceele: | 725 |
| Type: | M | | |
| Usage: | Monitoring Well - Ambient Monitoring | Site id: | KY6000000092259 |
| Enddate: | 24-JUN-13 | | |

| | | | |
|-------------|--------------------------------------|-------------|-----------------|
| Map ID: | 24 | Akgwa: | 80055984 |
| Fid: | 92257 | Latdecimal: | 38.178606 |
| Altid: | MW-11 | County: | Rowan |
| Longdecima: | -83.437137 | Physiograp: | E. Coal Field |
| Quadname: | Morehead | Surfaceele: | 0 |
| Type: | M | | |
| Usage: | Monitoring Well - Ambient Monitoring | Site id: | KY6000000092258 |
| Enddate: | 24-JUN-13 | | |

| | | | |
|-------------|--------------------------------------|-------------|-----------------|
| Map ID: | 24 | Akgwa: | 80055982 |
| Fid: | 92255 | Latdecimal: | 38.178572 |
| Altid: | MW-09 | County: | Rowan |
| Longdecima: | -83.436775 | Physiograp: | E. Coal Field |
| Quadname: | Morehead | Surfaceele: | 721 |
| Type: | M | | |
| Usage: | Monitoring Well - Ambient Monitoring | Site id: | KY6000000092256 |
| Enddate: | 24-JUN-13 | | |

**GEOCHECK VERSION 2.1
STATE DATABASE WELL INFORMATION**

| | | | |
|-------------|--------------------------------------|-------------|----------------|
| Fid: | 92256 | Akgwa: | 80055983 |
| Altid: | MW-10 | Latdecimal: | 38.178533 |
| Longdecima: | -83.43696 | County: | Rowan |
| Quadname: | Morehead | Physiograp: | E. Coal Field |
| Type: | M | Surfaceele: | 0 |
| Usage: | Monitoring Well - Ambient Monitoring | Site id: | KY600000092257 |
| Enddate: | 24-JUN-13 | | |

| | | | |
|-------------|--------------------------------------|-------------|----------------|
| Map ID: | 25 | | |
| Fid: | 92124 | Akgwa: | 80055830 |
| Altid: | MW-04 | Latdecimal: | 38.176833 |
| Longdecima: | -83.439203 | County: | Rowan |
| Quadname: | Morehead | Physiograp: | Bluegrass |
| Type: | M | Surfaceele: | 735 |
| Usage: | Monitoring Well - Ambient Monitoring | Site id: | KY600000092125 |
| Enddate: | 08-JUN-09 | | |

| | | | |
|-------------|--------------------------------------|-------------|----------------|
| Map ID: | 25 | | |
| Fid: | 92125 | Akgwa: | 80055831 |
| Altid: | MW-05 | Latdecimal: | 38.176751 |
| Longdecima: | -83.439012 | County: | Rowan |
| Quadname: | Morehead | Physiograp: | Bluegrass |
| Type: | M | Surfaceele: | 730 |
| Usage: | Monitoring Well - Ambient Monitoring | Site id: | KY600000092126 |
| Enddate: | 08-JUN-09 | | |

| | | | |
|-------------|--------------------------------------|-------------|----------------|
| Map ID: | 25 | | |
| Fid: | 92126 | Akgwa: | 80055832 |
| Altid: | MW-06 | Latdecimal: | 38.176613 |
| Longdecima: | -83.43886 | County: | Rowan |
| Quadname: | Morehead | Physiograp: | Bluegrass |
| Type: | M | Surfaceele: | 730 |
| Usage: | Monitoring Well - Ambient Monitoring | Site id: | KY600000092127 |
| Enddate: | 09-JUN-09 | | |

| | | | |
|-------------|--------------------------------------|-------------|----------------|
| Map ID: | 25 | | |
| Fid: | 92130 | Akgwa: | 80055836 |
| Altid: | MW-10 | Latdecimal: | 38.176514 |
| Longdecima: | -83.439444 | County: | Rowan |
| Quadname: | Morehead | Physiograp: | Bluegrass |
| Type: | M | Surfaceele: | 740 |
| Usage: | Monitoring Well - Ambient Monitoring | Site id: | KY600000092131 |
| Enddate: | 09-JUN-09 | | |

| | | | |
|-------------|--------------------------------------|-------------|----------------|
| Map ID: | 25 | | |
| Fid: | 92127 | Akgwa: | 80055833 |
| Altid: | MW-07 | Latdecimal: | 38.176496 |
| Longdecima: | -83.438913 | County: | Rowan |
| Quadname: | Morehead | Physiograp: | Bluegrass |
| Type: | M | Surfaceele: | 730 |
| Usage: | Monitoring Well - Ambient Monitoring | Site id: | KY600000092128 |
| Enddate: | 09-JUN-09 | | |

GEOCHECK VERSION 2.1 STATE DATABASE WELL INFORMATION

| | | | |
|-------------|--------------------------------------|-------------|-----------------|
| Fid: | 92129 | Akgwa: | 80055835 |
| Altid: | MW-09 | Latdecimal: | 38.176346 |
| Longdecima: | -83.439152 | County: | Rowan |
| Quadname: | Morehead | Physiograp: | Bluegrass |
| Type: | M | Surfaceele: | 735 |
| Usage: | Monitoring Well - Ambient Monitoring | Site id: | KY6000000092130 |
| Enddate: | 09-JUN-09 | | |

| | | | |
|-------------|--------------------------------------|-------------|-----------------|
| Map ID: | 25 | | |
| Fid: | 92128 | Akgwa: | 80055834 |
| Altid: | MW-08 | Latdecimal: | 38.176297 |
| Longdecima: | -83.439036 | County: | Rowan |
| Quadname: | Morehead | Physiograp: | Bluegrass |
| Type: | M | Surfaceele: | 730 |
| Usage: | Monitoring Well - Ambient Monitoring | Site id: | KY6000000092129 |
| Enddate: | 09-JUN-09 | | |

| | | | |
|-------------|--------------------------------------|-------------|-----------------|
| Map ID: | 25 | | |
| Fid: | 90585 | Akgwa: | 80053553 |
| Altid: | MW-01 | Latdecimal: | 38.176112 |
| Longdecima: | -83.439215 | County: | Rowan |
| Quadname: | Morehead | Physiograp: | E. Coal Field |
| Type: | M | Surfaceele: | 735 |
| Usage: | Monitoring Well - Ambient Monitoring | Site id: | KY6000000090586 |
| Enddate: | 16-AUG-07 | | |

| | | | |
|-------------|--------------------------------------|-------------|-----------------|
| Map ID: | 25 | | |
| Fid: | 90586 | Akgwa: | 80053554 |
| Altid: | MW-02 | Latdecimal: | 38.176112 |
| Longdecima: | -83.439215 | County: | Rowan |
| Quadname: | Morehead | Physiograp: | E. Coal Field |
| Type: | M | Surfaceele: | 735 |
| Usage: | Monitoring Well - Ambient Monitoring | Site id: | KY6000000090587 |
| Enddate: | 16-AUG-07 | | |

| | | | |
|-------------|--------------------------------------|-------------|-----------------|
| Map ID: | 25 | | |
| Fid: | 90587 | Akgwa: | 80053555 |
| Altid: | MW-03 | Latdecimal: | 38.176112 |
| Longdecima: | -83.439215 | County: | Rowan |
| Quadname: | Morehead | Physiograp: | E. Coal Field |
| Type: | M | Surfaceele: | 735 |
| Usage: | Monitoring Well - Ambient Monitoring | Site id: | KY6000000090588 |
| Enddate: | 16-AUG-07 | | |

| | | | |
|-------------|--------------------------|-------------|-----------------------|
| Map ID: | 26 | | |
| Fid: | 26245 | Akgwa: | 46294 |
| Altid: | Not Reported | Latdecimal: | 38.175 |
| Longdecima: | -83.43472222 | County: | Rowan |
| Quadname: | Morehead | Physiograp: | Mississippian Plateau |
| Type: | W | Surfaceele: | 710 |
| Usage: | Agriculture - Irrigation | Enddate: | 01-AUG-96 |
| Site id: | KY6000000026246 | | |

**GEOCHECK VERSION 2.1
STATE DATABASE WELL INFORMATION**

| | | | |
|-------------|-----------------|-------------|-----------------------|
| Fid: | 86448 | Akgwa: | 80047432 |
| Altid: | MW-B2 | Latdecimal: | 38.16888889 |
| Longdecima: | -83.43805556 | County: | Rowan |
| Quadname: | Morehead | Physiograp: | Mississippian Plateau |
| Type: | M | Surfaceele: | 710 |
| Usage: | Remediation | Enddate: | 06-JUN-03 |
| Site id: | KY6000000086449 | | |

| | | | |
|-------------|-----------------|-------------|-----------------------|
| Map ID: | 27 | Akgwa: | 80047431 |
| Fid: | 86447 | Latdecimal: | 38.16888889 |
| Altid: | MW-B-8 | County: | Rowan |
| Longdecima: | -83.43805556 | Physiograp: | Mississippian Plateau |
| Quadname: | Morehead | Surfaceele: | 710 |
| Type: | M | Enddate: | 06-JUN-03 |
| Usage: | Remediation | | |
| Site id: | KY6000000086448 | | |

| | | | |
|-------------|-----------------|-------------|-----------------------|
| Map ID: | 27 | Akgwa: | 80047434 |
| Fid: | 86450 | Latdecimal: | 38.16888889 |
| Altid: | MW-H2 | County: | Rowan |
| Longdecima: | -83.43805556 | Physiograp: | Mississippian Plateau |
| Quadname: | Morehead | Surfaceele: | 0 |
| Type: | M | Enddate: | 06-JUN-03 |
| Usage: | Remediation | | |
| Site id: | KY6000000086451 | | |

| | | | |
|-------------|-----------------|-------------|-----------------------|
| Map ID: | 27 | Akgwa: | 80047433 |
| Fid: | 86449 | Latdecimal: | 38.16888889 |
| Altid: | MW-H9 | County: | Rowan |
| Longdecima: | -83.43805556 | Physiograp: | Mississippian Plateau |
| Quadname: | Morehead | Surfaceele: | 710 |
| Type: | M | Enddate: | 06-JUN-03 |
| Usage: | Remediation | | |
| Site id: | KY6000000086450 | | |

| | | | |
|-------------|--------------------------------------|-------------|-----------------------|
| Map ID: | 28 | Akgwa: | 80045572 |
| Fid: | 85154 | Latdecimal: | 38.165278 |
| Altid: | MW-06 | County: | Rowan |
| Longdecima: | -83.426944 | Physiograp: | Mississippian Plateau |
| Quadname: | Morehead | Surfaceele: | 730 |
| Type: | M | Site id: | KY6000000085155 |
| Usage: | Monitoring Well - Ambient Monitoring | | |
| Enddate: | 30-JAN-03 | | |

| | | | |
|-------------|--------------------------------------|-------------|-----------------------|
| Map ID: | 28 | Akgwa: | 80045573 |
| Fid: | 85155 | Latdecimal: | 38.165278 |
| Altid: | MW-07 | County: | Rowan |
| Longdecima: | -83.426944 | Physiograp: | Mississippian Plateau |
| Quadname: | Morehead | Surfaceele: | 730 |
| Type: | M | Site id: | KY6000000085156 |
| Usage: | Monitoring Well - Ambient Monitoring | | |
| Enddate: | 30-JAN-03 | | |

**GEOCHECK VERSION 2.1
STATE DATABASE WELL INFORMATION**

| | | | |
|-------------|--------------------------------------|-------------|-----------------------|
| Fid: | 73331 | Akgwa: | 80028780 |
| Altid: | MW-02 | Latdecimal: | 38.16527778 |
| Longdecima: | -83.42694444 | County: | Rowan |
| Quadname: | Morehead | Physiograp: | Mississippian Plateau |
| Type: | M | Surfaceele: | 730 |
| Usage: | Monitoring Well - Ambient Monitoring | Site id: | KY6000000073332 |
| Enddate: | 19-APR-96 | | |

| | | | |
|-------------|--------------------------------------|-------------|-----------------------|
| Map ID: | 28 | Akgwa: | 80016295 |
| Fid: | 68378 | Latdecimal: | 38.16527778 |
| Altid: | MW-01 | County: | Rowan |
| Longdecima: | -83.42694444 | Physiograp: | Mississippian Plateau |
| Quadname: | Morehead | Surfaceele: | 730 |
| Type: | M | Site id: | KY6000000068379 |
| Usage: | Monitoring Well - Ambient Monitoring | | |
| Enddate: | 19-APR-96 | | |

| | | | |
|-------------|--------------------------------------|-------------|-----------------------|
| Map ID: | 28 | Akgwa: | 80028789 |
| Fid: | 73339 | Latdecimal: | 38.16527778 |
| Altid: | MW-03 | County: | Rowan |
| Longdecima: | -83.42694444 | Physiograp: | Mississippian Plateau |
| Quadname: | Morehead | Surfaceele: | 730 |
| Type: | M | Site id: | KY6000000073340 |
| Usage: | Monitoring Well - Ambient Monitoring | | |
| Enddate: | 19-APR-96 | | |

| | | | |
|-------------|--------------------------------------|-------------|-----------------------|
| Map ID: | 28 | Akgwa: | 80034121 |
| Fid: | 76996 | Latdecimal: | 38.16527778 |
| Altid: | MW-05 | County: | Rowan |
| Longdecima: | -83.42694444 | Physiograp: | Mississippian Plateau |
| Quadname: | Morehead | Surfaceele: | 720 |
| Type: | M | Site id: | KY6000000076997 |
| Usage: | Monitoring Well - Ambient Monitoring | | |
| Enddate: | 30-OCT-98 | | |

| | | | |
|-------------|--------------------------------------|-------------|-----------------------|
| Map ID: | 28 | Akgwa: | 80028790 |
| Fid: | 73340 | Latdecimal: | 38.16527778 |
| Altid: | MW-04 | County: | Rowan |
| Longdecima: | -83.42694444 | Physiograp: | Mississippian Plateau |
| Quadname: | Morehead | Surfaceele: | 730 |
| Type: | M | Site id: | KY6000000073341 |
| Usage: | Monitoring Well - Ambient Monitoring | | |
| Enddate: | 19-APR-96 | | |

| | | | |
|------------------------------|---------------------------------|------------------------------|------------------|
| Map ID: | 1 | KGS #: | 72763 |
| API #: | Not Reported | Original Farm/Lease Name: | DALTON, FIELDEN |
| Well Elevation: | 841 | Original Well #: | 1 |
| Original Operator: | YOUNG, L C | Deepest Formation: | 344CORN |
| Formation: | 344CORN | Original API Classification: | New Pool Wildcat |
| Init Open or Potential Flow: | 150 MCFGPD | | |
| How Completed: | Gas producer | | |
| Bore Type: | Conventional vertical well bore | | |

GEOCHECK VERSION 2.1
STATE DATABASE WELL INFORMATION

| | | | |
|------------------------|---|--------------|--------------|
| Completion Date: | 12-JUN-34 | Plug Date: | Not Reported |
| Documentation on Plug: | Not Reported | Core Call #: | Not Reported |
| Cutting Call #: | Not Reported | Log on File: | Not Reported |
| Permit #: | Not Reported | | |
| URL: | https://kgs.uky.edu/kygeode/services/oilgas/wellReport.asp?id=72763 | | |

| | | | |
|------------------------------|---|------------------------------|------------------|
| Map ID: | 2 | | |
| API #: | Not Reported | KGS #: | 72765 |
| Well Elevation: | 830 | Original Farm/Lease Name: | HALL, GEORGE M |
| Original Operator: | YOUNG, L C | Original Well #: | 1 |
| Formation: | 344CORN | Deepest Formation: | 000 |
| Init Open or Potential Flow: | Not Reported | Original API Classification: | New Pool Wildcat |
| How Completed: | Dry and abandoned | | |
| Bore Type: | Conventional vertical well bore | | |
| Completion Date: | 29-JUN-34 | Plug Date: | Not Reported |
| Documentation on Plug: | Not Reported | Core Call #: | Not Reported |
| Cutting Call #: | Not Reported | Log on File: | Not Reported |
| Permit #: | Not Reported | | |
| URL: | https://kgs.uky.edu/kygeode/services/oilgas/wellReport.asp?id=72765 | | |

| | | | |
|------------------------------|---|------------------------------|------------------|
| Map ID: | 3 | | |
| API #: | Not Reported | KGS #: | 72761 |
| Well Elevation: | 744 | Original Farm/Lease Name: | MOORE, ELBERT |
| Original Operator: | YOUNG, L C | Original Well #: | 1 |
| Formation: | 344CORN | Deepest Formation: | 344CORN |
| Init Open or Potential Flow: | 30 MCFGPD | Original API Classification: | Development Well |
| How Completed: | Gas producer | | |
| Bore Type: | Conventional vertical well bore | | |
| Completion Date: | 08-DEC-39 | Plug Date: | Not Reported |
| Documentation on Plug: | Not Reported | Core Call #: | Not Reported |
| Cutting Call #: | Not Reported | Log on File: | Not Reported |
| Permit #: | Not Reported | | |
| URL: | https://kgs.uky.edu/kygeode/services/oilgas/wellReport.asp?id=72761 | | |

| | | | |
|------------------------------|---|------------------------------|------------------|
| Map ID: | 4 | | |
| API #: | Not Reported | KGS #: | 72777 |
| Well Elevation: | 725 | Original Farm/Lease Name: | LITTON, SAM JR |
| Original Operator: | YOUNG, L C | Original Well #: | 1 |
| Formation: | 344CORN | Deepest Formation: | 344CORN |
| Init Open or Potential Flow: | 85 MCFGPD | Original API Classification: | Development Well |
| How Completed: | Gas producer | | |
| Bore Type: | Conventional vertical well bore | | |
| Completion Date: | 30-AUG-45 | Plug Date: | Not Reported |
| Documentation on Plug: | Not Reported | Core Call #: | Not Reported |
| Cutting Call #: | Not Reported | Log on File: | Not Reported |
| Permit #: | Not Reported | | |
| URL: | https://kgs.uky.edu/kygeode/services/oilgas/wellReport.asp?id=72777 | | |

| | | | |
|---------|----------------|--------|-------|
| Map ID: | 5 | | |
| API #: | 16205000130000 | KGS #: | 72775 |

GEOCHECK VERSION 2.1 STATE DATABASE WELL INFORMATION

| | | | |
|------------------------------|---|------------------------------|------------------|
| Well Elevation: | 798 | Original Farm/Lease Name: | LITTON, S J |
| Original Operator: | YOUNG, L C | Original Well #: | 1 |
| Formation: | 344CORN | Deepest Formation: | 344CORN |
| Init Open or Potential Flow: | 310 MCFGPD | Original API Classification: | Development Well |
| How Completed: | Gas producer | | |
| Bore Type: | Conventional vertical well bore | | |
| Completion Date: | 20-JUL-34 | Plug Date: | Not Reported |
| Documentation on Plug: | Not Reported | Core Call #: | Not Reported |
| Cutting Call #: | Not Reported | Log on File: | Not Reported |
| Permit #: | N11924 | | |
| URL: | https://kgs.uky.edu/kygeode/services/oilgas/wellReport.asp?id=72775 | | |

| | | | |
|------------------------------|---|------------------------------|------------------|
| Map ID: | 6 | | |
| API #: | Not Reported | KGS #: | 72776 |
| Well Elevation: | 814 | Original Farm/Lease Name: | LITTON, SAM JR |
| Original Operator: | YOUNG, L C | Original Well #: | 2 |
| Formation: | 344CORN | Deepest Formation: | 344CORN |
| Init Open or Potential Flow: | 90 MCFGPD | Original API Classification: | Development Well |
| How Completed: | Gas producer | | |
| Bore Type: | Conventional vertical well bore | | |
| Completion Date: | 23-FEB-39 | Plug Date: | 22-MAR-39 |
| Documentation on Plug: | PA | Core Call #: | Not Reported |
| Cutting Call #: | Not Reported | Log on File: | Not Reported |
| Permit #: | Not Reported | | |
| URL: | https://kgs.uky.edu/kygeode/services/oilgas/wellReport.asp?id=72776 | | |

| | | | |
|------------------------------|---|------------------------------|------------------|
| Map ID: | 7 | | |
| API #: | Not Reported | KGS #: | 72785 |
| Well Elevation: | 843 | Original Farm/Lease Name: | LITTON, BOYD C |
| Original Operator: | YOUNG, L C | Original Well #: | 3 |
| Formation: | 344CORN | Deepest Formation: | 344CORN |
| Init Open or Potential Flow: | 60 MCFGPD | Original API Classification: | Development Well |
| How Completed: | Gas producer | | |
| Bore Type: | Conventional vertical well bore | | |
| Completion Date: | 10-NOV-39 | Plug Date: | Not Reported |
| Documentation on Plug: | Not Reported | Core Call #: | Not Reported |
| Cutting Call #: | Not Reported | Log on File: | Not Reported |
| Permit #: | Not Reported | | |
| URL: | https://kgs.uky.edu/kygeode/services/oilgas/wellReport.asp?id=72785 | | |

| | | | |
|------------------------------|---|------------------------------|------------------|
| Map ID: | 8 | | |
| API #: | Not Reported | KGS #: | 72784 |
| Well Elevation: | 875 | Original Farm/Lease Name: | LITTON, BOYD C |
| Original Operator: | YOUNG, L C | Original Well #: | 1 |
| Formation: | 361ODVCU | Deepest Formation: | 361ODVCU |
| Init Open or Potential Flow: | 0 MCFGPD | Original API Classification: | Development Well |
| How Completed: | Gas producer | | |
| Bore Type: | Conventional vertical well bore | | |
| Completion Date: | Not Reported | Plug Date: | Not Reported |
| Documentation on Plug: | Not Reported | Core Call #: | Not Reported |
| Cutting Call #: | Not Reported | Log on File: | Not Reported |
| Permit #: | Not Reported | | |
| URL: | https://kgs.uky.edu/kygeode/services/oilgas/wellReport.asp?id=72784 | | |

GEOCHECK VERSION 2.1
STATE DATABASE WELL INFORMATION

| | | | |
|------------------------------|---|------------------------------|------------------|
| API #: | 16205000100000 | KGS #: | 72774 |
| Well Elevation: | 819 | Original Farm/Lease Name: | LITTON, BOYD C |
| Original Operator: | YOUNG, L C | Original Well #: | 2 |
| Formation: | 344CORN | Deepest Formation: | 344CORN |
| Init Open or Potential Flow: | 189 MCFGPD | Original API Classification: | Development Well |
| How Completed: | Gas producer | | |
| Bore Type: | Conventional vertical well bore | | |
| Completion Date: | Not Reported | Plug Date: | 22-OCT-96 |
| Documentation on Plug: | PA | Core Call #: | Not Reported |
| Cutting Call #: | Not Reported | Log on File: | Not Reported |
| Permit #: | N11603 | | |
| URL: | https://kgs.uky.edu/kygeode/services/oilgas/wellReport.asp?id=72774 | | |

| | | | |
|------------------------------|---|------------------------------|------------------|
| Map ID: | 10 | | |
| API #: | Not Reported | KGS #: | 72779 |
| Well Elevation: | 814 | Original Farm/Lease Name: | STINSON, CHESTER |
| Original Operator: | UNKNOWN | Original Well #: | Not Reported |
| Formation: | 300PLZC | Deepest Formation: | 000 |
| Init Open or Potential Flow: | Not Reported | Original API Classification: | New Pool Wildcat |
| How Completed: | Dry and abandoned | | |
| Bore Type: | Conventional vertical well bore | | |
| Completion Date: | Not Reported | Plug Date: | Not Reported |
| Documentation on Plug: | Not Reported | Core Call #: | Not Reported |
| Cutting Call #: | Not Reported | Log on File: | Not Reported |
| Permit #: | Not Reported | | |
| URL: | https://kgs.uky.edu/kygeode/services/oilgas/wellReport.asp?id=72779 | | |

| | | | |
|------------------------------|---|------------------------------|------------------|
| Map ID: | 11 | | |
| API #: | Not Reported | KGS #: | 72780 |
| Well Elevation: | 793 | Original Farm/Lease Name: | CAUDILL, CLYDE |
| Original Operator: | CAUDILL, CLYDE | Original Well #: | 1 |
| Formation: | 344CORN | Deepest Formation: | 000 |
| Init Open or Potential Flow: | Not Reported | Original API Classification: | New Pool Wildcat |
| How Completed: | Dry and abandoned | | |
| Bore Type: | Conventional vertical well bore | | |
| Completion Date: | Not Reported | Plug Date: | Not Reported |
| Documentation on Plug: | Not Reported | Core Call #: | Not Reported |
| Cutting Call #: | Not Reported | Log on File: | Not Reported |
| Permit #: | Not Reported | | |
| URL: | https://kgs.uky.edu/kygeode/services/oilgas/wellReport.asp?id=72780 | | |

| | | | |
|------------------------------|---------------------------------|------------------------------|------------------|
| Map ID: | 12 | | |
| API #: | Not Reported | KGS #: | 72781 |
| Well Elevation: | 808 | Original Farm/Lease Name: | CAUDILL, CLYDE |
| Original Operator: | CAUDILL, CLYDE | Original Well #: | 2 |
| Formation: | 344CORN | Deepest Formation: | 000 |
| Init Open or Potential Flow: | Not Reported | Original API Classification: | New Pool Wildcat |
| How Completed: | Dry and abandoned | | |
| Bore Type: | Conventional vertical well bore | | |
| Completion Date: | Not Reported | Plug Date: | Not Reported |
| Documentation on Plug: | Not Reported | Core Call #: | Not Reported |
| Cutting Call #: | Not Reported | Log on File: | Not Reported |
| Permit #: | Not Reported | | |

GEOCHECK VERSION 2.1 STATE DATABASE WELL INFORMATION

URL: <https://kgs.uky.edu/kygeode/services/oilgas/wellReport.asp?id=72781>

| | | | |
|------------------------------|---|------------------------------|------------------|
| Map ID: | 13 | | |
| API #: | Not Reported | KGS #: | 72783 |
| Well Elevation: | 856 | Original Farm/Lease Name: | JONES, ROSA |
| Original Operator: | YOUNG, L C | Original Well #: | 1 |
| Formation: | 344CORN | Deepest Formation: | 344CORN |
| Init Open or Potential Flow: | 26 MCFGPD | Original API Classification: | Development Well |
| How Completed: | Gas producer | | |
| Bore Type: | Conventional vertical well bore | | |
| Completion Date: | 21-SEP-39 | Plug Date: | Not Reported |
| Documentation on Plug: | Not Reported | Core Call #: | Not Reported |
| Cutting Call #: | Not Reported | Log on File: | Not Reported |
| Permit #: | Not Reported | | |
| URL: | https://kgs.uky.edu/kygeode/services/oilgas/wellReport.asp?id=72783 | | |

| | | | |
|------------------------------|---|------------------------------|------------------|
| Map ID: | 14 | | |
| API #: | Not Reported | KGS #: | 72778 |
| Well Elevation: | 833 | Original Farm/Lease Name: | STEVENS, CORB |
| Original Operator: | YOUNG, L C | Original Well #: | 1 |
| Formation: | 344CORN | Deepest Formation: | 344CORN |
| Init Open or Potential Flow: | 60 MCFGPD | Original API Classification: | Development Well |
| How Completed: | Gas producer | | |
| Bore Type: | Conventional vertical well bore | | |
| Completion Date: | 15-SEP-39 | Plug Date: | Not Reported |
| Documentation on Plug: | Not Reported | Core Call #: | Not Reported |
| Cutting Call #: | Not Reported | Log on File: | Not Reported |
| Permit #: | Not Reported | | |
| URL: | https://kgs.uky.edu/kygeode/services/oilgas/wellReport.asp?id=72778 | | |

| | | | |
|------------------------------|---|------------------------------|------------------|
| Map ID: | 15 | | |
| API #: | Not Reported | KGS #: | 72782 |
| Well Elevation: | 801 | Original Farm/Lease Name: | TURNER, HOWARD |
| Original Operator: | UNKNOWN | Original Well #: | Not Reported |
| Formation: | 344CORN | Deepest Formation: | 000 |
| Init Open or Potential Flow: | Not Reported | Original API Classification: | New Pool Wildcat |
| How Completed: | Dry and abandoned | | |
| Bore Type: | Conventional vertical well bore | | |
| Completion Date: | Not Reported | Plug Date: | Not Reported |
| Documentation on Plug: | Not Reported | Core Call #: | Not Reported |
| Cutting Call #: | Not Reported | Log on File: | Not Reported |
| Permit #: | Not Reported | | |
| URL: | https://kgs.uky.edu/kygeode/services/oilgas/wellReport.asp?id=72782 | | |

| | | | |
|------------------------------|-------------------|------------------------------|--------------|
| Map ID: | 16 | | |
| API #: | 16205000610000 | KGS #: | 155547 |
| Well Elevation: | 0 | Original Farm/Lease Name: | LARRY BREEZE |
| Original Operator: | Elizabeth Hancock | Original Well #: | 1 |
| Formation: | 000 | Deepest Formation: | 000 |
| Init Open or Potential Flow: | Not Reported | Original API Classification: | Unclassified |

GEOCHECK VERSION 2.1 STATE DATABASE WELL INFORMATION

| | | | |
|------------------------|---|--------------|--------------|
| How Completed: | Locaton (new permit issued or insufficient data) | | |
| Bore Type: | Conventional vertical well bore | | |
| Completion Date: | Not Reported | Plug Date: | Not Reported |
| Documentation on Plug: | Not Reported | Core Call #: | Not Reported |
| Cutting Call #: | Not Reported | Log on File: | Not Reported |
| Permit #: | N22736 | | |
| URL: | https://kgs.uky.edu/kygeode/services/oilgas/wellReport.asp?id=155547 | | |

| | | | |
|------------------------------|---|------------------------------|------------------|
| Map ID: | 17 | | |
| API #: | Not Reported | KGS #: | 72773 |
| Well Elevation: | 695 | Original Farm/Lease Name: | HALL, GEORGE M |
| Original Operator: | YOUNG, L C | Original Well #: | 1 |
| Formation: | 344CORN | Deepest Formation: | 344CORN |
| Init Open or Potential Flow: | 183 MCFGPD | Original API Classification: | Development Well |
| How Completed: | Gas producer | | |
| Bore Type: | Conventional vertical well bore | | |
| Completion Date: | 10-SEP-34 | Plug Date: | Not Reported |
| Documentation on Plug: | Not Reported | Core Call #: | Not Reported |
| Cutting Call #: | Not Reported | Log on File: | Not Reported |
| Permit #: | Not Reported | | |
| URL: | https://kgs.uky.edu/kygeode/services/oilgas/wellReport.asp?id=72773 | | |

| | | | |
|------------------------------|---|------------------------------|------------------|
| Map ID: | 18 | | |
| API #: | Not Reported | KGS #: | 72787 |
| Well Elevation: | 824 | Original Farm/Lease Name: | SCAGGS, J H |
| Original Operator: | YOUNG, L C | Original Well #: | 2 |
| Formation: | 344CORN | Deepest Formation: | 344CORN |
| Init Open or Potential Flow: | 106 MCFGPD | Original API Classification: | Development Well |
| How Completed: | Gas producer | | |
| Bore Type: | Conventional vertical well bore | | |
| Completion Date: | 27-SEP-34 | Plug Date: | Not Reported |
| Documentation on Plug: | Not Reported | Core Call #: | Not Reported |
| Cutting Call #: | Not Reported | Log on File: | Not Reported |
| Permit #: | Not Reported | | |
| URL: | https://kgs.uky.edu/kygeode/services/oilgas/wellReport.asp?id=72787 | | |

| | | | |
|------------------------------|---|------------------------------|------------------|
| Map ID: | 19 | | |
| API #: | Not Reported | KGS #: | 72798 |
| Well Elevation: | 697 | Original Farm/Lease Name: | SCAGGS, J H |
| Original Operator: | YOUNG, L C | Original Well #: | 5 |
| Formation: | 344CORN | Deepest Formation: | 344CORN |
| Init Open or Potential Flow: | 115 MCFGPD | Original API Classification: | Development Well |
| How Completed: | Gas producer | | |
| Bore Type: | Conventional vertical well bore | | |
| Completion Date: | 22-NOV-39 | Plug Date: | Not Reported |
| Documentation on Plug: | Not Reported | Core Call #: | Not Reported |
| Cutting Call #: | Not Reported | Log on File: | Not Reported |
| Permit #: | Not Reported | | |
| URL: | https://kgs.uky.edu/kygeode/services/oilgas/wellReport.asp?id=72798 | | |

| | | | |
|---------|----|--|--|
| Map ID: | 20 | | |
|---------|----|--|--|

GEOCHECK VERSION 2.1 STATE DATABASE WELL INFORMATION

| | | | |
|------------------------------|---|------------------------------|------------------|
| API #: | Not Reported | KGS #: | 72797 |
| Well Elevation: | 785 | Original Farm/Lease Name: | SCAGGS, J H |
| Original Operator: | YOUNG, L C | Original Well #: | 4 |
| Formation: | 357RHLL | Deepest Formation: | 344CORN |
| Init Open or Potential Flow: | 80 MCFGPD | Original API Classification: | Development Well |
| How Completed: | Gas producer | | |
| Bore Type: | Conventional vertical well bore | | |
| Completion Date: | 29-SEP-39 | Plug Date: | Not Reported |
| Documentation on Plug: | Not Reported | Core Call #: | Not Reported |
| Cutting Call #: | Not Reported | Log on File: | Not Reported |
| Permit #: | Not Reported | | |
| URL: | https://kgs.uky.edu/kygeode/services/oilgas/wellReport.asp?id=72797 | | |

| | | | |
|------------------------------|---|------------------------------|------------------|
| Map ID: | 21 | | |
| API #: | 16205000140000 | KGS #: | 72844 |
| Well Elevation: | 693 | Original Farm/Lease Name: | ALDERMAN, A C |
| Original Operator: | YOUNG, L C | Original Well #: | 1 |
| Formation: | 344CORN | Deepest Formation: | 344CORN |
| Init Open or Potential Flow: | 95 MCFGPD | Original API Classification: | Development Well |
| How Completed: | Gas producer | | |
| Bore Type: | Conventional vertical well bore | | |
| Completion Date: | 30-OCT-39 | Plug Date: | Not Reported |
| Documentation on Plug: | Not Reported | Core Call #: | Not Reported |
| Cutting Call #: | Not Reported | Log on File: | Not Reported |
| Permit #: | N11925 | | |
| URL: | https://kgs.uky.edu/kygeode/services/oilgas/wellReport.asp?id=72844 | | |

| | | | |
|------------------------------|---|------------------------------|------------------|
| Map ID: | 22 | | |
| API #: | Not Reported | KGS #: | 72795 |
| Well Elevation: | 690 | Original Farm/Lease Name: | SCAGGS, J H |
| Original Operator: | YOUNG, L C | Original Well #: | 1 |
| Formation: | 344CORN | Deepest Formation: | 344CORN |
| Init Open or Potential Flow: | 410 MCFGPD | Original API Classification: | Development Well |
| How Completed: | Gas producer | | |
| Bore Type: | Conventional vertical well bore | | |
| Completion Date: | 14-SEP-34 | Plug Date: | Not Reported |
| Documentation on Plug: | Not Reported | Core Call #: | Not Reported |
| Cutting Call #: | Not Reported | Log on File: | Not Reported |
| Permit #: | Not Reported | | |
| URL: | https://kgs.uky.edu/kygeode/services/oilgas/wellReport.asp?id=72795 | | |

| | | | |
|------------------------------|---------------------------------|------------------------------|------------------|
| Map ID: | 23 | | |
| API #: | Not Reported | KGS #: | 72793 |
| Well Elevation: | 852 | Original Farm/Lease Name: | BAYS, JOE W |
| Original Operator: | YOUNG, L C | Original Well #: | 1 |
| Formation: | 357RHLL | Deepest Formation: | 000 |
| Init Open or Potential Flow: | Not Reported | Original API Classification: | New Pool Wildcat |
| How Completed: | Dry and abandoned | | |
| Bore Type: | Conventional vertical well bore | | |
| Completion Date: | 17-OCT-50 | Plug Date: | 25-OCT-50 |
| Documentation on Plug: | PA | Core Call #: | Not Reported |
| Cutting Call #: | Not Reported | Log on File: | Not Reported |
| Permit #: | Not Reported | | |

GEOCHECK VERSION 2.1 STATE DATABASE WELL INFORMATION

URL: <https://kgs.uky.edu/kygeode/services/oilgas/wellReport.asp?id=72793>

| | | | |
|------------------------------|---|------------------------------|------------------|
| Map ID: | 24 | | |
| API #: | Not Reported | KGS #: | 72799 |
| Well Elevation: | 688 | Original Farm/Lease Name: | LITTLE, W W |
| Original Operator: | YOUNG, L C | Original Well #: | 1 |
| Formation: | 344CORN | Deepest Formation: | 000 |
| Init Open or Potential Flow: | Not Reported | Original API Classification: | New Pool Wildcat |
| How Completed: | Dry and abandoned | | |
| Bore Type: | Conventional vertical well bore | | |
| Completion Date: | Not Reported | Plug Date: | Not Reported |
| Documentation on Plug: | Not Reported | Core Call #: | Not Reported |
| Cutting Call #: | Not Reported | Log on File: | Not Reported |
| Permit #: | Not Reported | | |
| URL: | https://kgs.uky.edu/kygeode/services/oilgas/wellReport.asp?id=72799 | | |

| | | | |
|------------------------------|---|------------------------------|------------------|
| Map ID: | 25 | | |
| API #: | Not Reported | KGS #: | 72796 |
| Well Elevation: | 779 | Original Farm/Lease Name: | SCAGGS, J H |
| Original Operator: | YOUNG, L C | Original Well #: | 3 |
| Formation: | 357RHLL | Deepest Formation: | 000 |
| Init Open or Potential Flow: | Not Reported | Original API Classification: | New Pool Wildcat |
| How Completed: | Dry and abandoned | | |
| Bore Type: | Conventional vertical well bore | | |
| Completion Date: | 11-JUN-38 | Plug Date: | Not Reported |
| Documentation on Plug: | Not Reported | Core Call #: | Not Reported |
| Cutting Call #: | Not Reported | Log on File: | Not Reported |
| Permit #: | Not Reported | | |
| URL: | https://kgs.uky.edu/kygeode/services/oilgas/wellReport.asp?id=72796 | | |

| | | | |
|------------------------------|---|------------------------------|------------------|
| Map ID: | 26 | | |
| API #: | Not Reported | KGS #: | 72794 |
| Well Elevation: | 866 | Original Farm/Lease Name: | FLANNERY, ERNEST |
| Original Operator: | MAGGARD, DR | Original Well #: | 1 |
| Formation: | 344CORN | Deepest Formation: | 000 |
| Init Open or Potential Flow: | Not Reported | Original API Classification: | New Pool Wildcat |
| How Completed: | Dry and abandoned | | |
| Bore Type: | Conventional vertical well bore | | |
| Completion Date: | Not Reported | Plug Date: | Not Reported |
| Documentation on Plug: | Not Reported | Core Call #: | Not Reported |
| Cutting Call #: | Not Reported | Log on File: | Not Reported |
| Permit #: | Not Reported | | |
| URL: | https://kgs.uky.edu/kygeode/services/oilgas/wellReport.asp?id=72794 | | |

| | | | |
|------------------------------|-----------------|------------------------------|------------------|
| Map ID: | 27 | | |
| API #: | Not Reported | KGS #: | 72792 |
| Well Elevation: | 710 | Original Farm/Lease Name: | CAUDILL, HERB |
| Original Operator: | MAGGARD & WHITE | Original Well #: | 1 |
| Formation: | 361ODVCU | Deepest Formation: | 000 |
| Init Open or Potential Flow: | Not Reported | Original API Classification: | New Pool Wildcat |

GEOCHECK VERSION 2.1 STATE DATABASE WELL INFORMATION

| | | | |
|------------------------|---|--------------|--------------|
| How Completed: | Dry and abandoned | | |
| Bore Type: | Conventional vertical well bore | | |
| Completion Date: | Not Reported | Plug Date: | Not Reported |
| Documentation on Plug: | Not Reported | Core Call #: | Not Reported |
| Cutting Call #: | Not Reported | Log on File: | Not Reported |
| Permit #: | Not Reported | | |
| URL: | https://kgs.uky.edu/kygeode/services/oilgas/wellReport.asp?id=72792 | | |

| | | | |
|------------------------------|---|------------------------------|------------------|
| Map ID: | 28 | | |
| API #: | Not Reported | KGS #: | 72800 |
| Well Elevation: | 688 | Original Farm/Lease Name: | JOHNSON, J E |
| Original Operator: | LIPSIE | Original Well #: | Not Reported |
| Formation: | 300PLZC | Deepest Formation: | 000 |
| Init Open or Potential Flow: | Not Reported | Original API Classification: | New Pool Wildcat |
| How Completed: | Dry and abandoned | | |
| Bore Type: | Conventional vertical well bore | | |
| Completion Date: | Not Reported | Plug Date: | Not Reported |
| Documentation on Plug: | Not Reported | Core Call #: | Not Reported |
| Cutting Call #: | Not Reported | Log on File: | Not Reported |
| Permit #: | Not Reported | | |
| URL: | https://kgs.uky.edu/kygeode/services/oilgas/wellReport.asp?id=72800 | | |

| | | | |
|------------------------------|---|------------------------------|------------------|
| Map ID: | 29 | | |
| API #: | Not Reported | KGS #: | 72860 |
| Well Elevation: | 840 | Original Farm/Lease Name: | SCAGGS, MASON |
| Original Operator: | YOUNG, L C | Original Well #: | 1 |
| Formation: | 344CORN | Deepest Formation: | 000 |
| Init Open or Potential Flow: | Not Reported | Original API Classification: | New Pool Wildcat |
| How Completed: | Dry and abandoned | | |
| Bore Type: | Conventional vertical well bore | | |
| Completion Date: | 30-JUN-38 | Plug Date: | Not Reported |
| Documentation on Plug: | Not Reported | Core Call #: | Not Reported |
| Cutting Call #: | Not Reported | Log on File: | Not Reported |
| Permit #: | Not Reported | | |
| URL: | https://kgs.uky.edu/kygeode/services/oilgas/wellReport.asp?id=72860 | | |

| | | | |
|------------------------------|---|------------------------------|------------------|
| Map ID: | 30 | | |
| API #: | Not Reported | KGS #: | 72789 |
| Well Elevation: | 729 | Original Farm/Lease Name: | KENNARS, N E |
| Original Operator: | UNKNOWN | Original Well #: | Not Reported |
| Formation: | 344CORN | Deepest Formation: | 000 |
| Init Open or Potential Flow: | Not Reported | Original API Classification: | New Pool Wildcat |
| How Completed: | Dry and abandoned | | |
| Bore Type: | Conventional vertical well bore | | |
| Completion Date: | Not Reported | Plug Date: | Not Reported |
| Documentation on Plug: | Not Reported | Core Call #: | Not Reported |
| Cutting Call #: | Not Reported | Log on File: | Not Reported |
| Permit #: | Not Reported | | |
| URL: | https://kgs.uky.edu/kygeode/services/oilgas/wellReport.asp?id=72789 | | |

Map ID: 31

GEOCHECK VERSION 2.1
STATE DATABASE WELL INFORMATION

| | | | |
|------------------------------|---|------------------------------|------------------|
| API #: | Not Reported | KGS #: | 72791 |
| Well Elevation: | 820 | Original Farm/Lease Name: | CAUDILL, HERB |
| Original Operator: | MAGGARD & WHITE | Original Well #: | 2 |
| Formation: | 344CORN | Deepest Formation: | 000 |
| Init Open or Potential Flow: | Not Reported | Original API Classification: | New Pool Wildcat |
| How Completed: | Dry and abandoned | | |
| Bore Type: | Conventional vertical well bore | | |
| Completion Date: | Not Reported | Plug Date: | Not Reported |
| Documentation on Plug: | Not Reported | Core Call #: | Not Reported |
| Cutting Call #: | Not Reported | Log on File: | Not Reported |
| Permit #: | Not Reported | | |
| URL: | https://kgs.uky.edu/kygeode/services/oilgas/wellReport.asp?id=72791 | | |

| | | | |
|------------------------------|---|------------------------------|------------------|
| Map ID: | 32 | | |
| API #: | Not Reported | KGS #: | 72861 |
| Well Elevation: | 800 | Original Farm/Lease Name: | DICKERSON, CANEY |
| Original Operator: | UNKNOWN | Original Well #: | Not Reported |
| Formation: | 300PLZC | Deepest Formation: | 000 |
| Init Open or Potential Flow: | Not Reported | Original API Classification: | New Pool Wildcat |
| How Completed: | Dry and abandoned | | |
| Bore Type: | Conventional vertical well bore | | |
| Completion Date: | Not Reported | Plug Date: | Not Reported |
| Documentation on Plug: | Not Reported | Core Call #: | Not Reported |
| Cutting Call #: | Not Reported | Log on File: | Not Reported |
| Permit #: | Not Reported | | |
| URL: | https://kgs.uky.edu/kygeode/services/oilgas/wellReport.asp?id=72861 | | |

| | | | |
|------------------------------|---|------------------------------|------------------|
| Map ID: | 33 | | |
| API #: | Not Reported | KGS #: | 72790 |
| Well Elevation: | 729 | Original Farm/Lease Name: | FRALEY, A J |
| Original Operator: | MAGGARD, DR | Original Well #: | Not Reported |
| Formation: | 344CORN | Deepest Formation: | 000 |
| Init Open or Potential Flow: | Not Reported | Original API Classification: | New Pool Wildcat |
| How Completed: | Dry and abandoned | | |
| Bore Type: | Conventional vertical well bore | | |
| Completion Date: | Not Reported | Plug Date: | Not Reported |
| Documentation on Plug: | Not Reported | Core Call #: | Not Reported |
| Cutting Call #: | Not Reported | Log on File: | Not Reported |
| Permit #: | Not Reported | | |
| URL: | https://kgs.uky.edu/kygeode/services/oilgas/wellReport.asp?id=72790 | | |

| | | | |
|------------------------------|---------------------------------|------------------------------|------------------|
| Map ID: | 34 | | |
| API #: | Not Reported | KGS #: | 72788 |
| Well Elevation: | 760 | Original Farm/Lease Name: | THOMAS, MINNIE |
| Original Operator: | UNKNOWN | Original Well #: | Not Reported |
| Formation: | 300PLZC | Deepest Formation: | 000 |
| Init Open or Potential Flow: | Not Reported | Original API Classification: | New Pool Wildcat |
| How Completed: | Dry and abandoned | | |
| Bore Type: | Conventional vertical well bore | | |
| Completion Date: | Not Reported | Plug Date: | Not Reported |
| Documentation on Plug: | Not Reported | Core Call #: | Not Reported |
| Cutting Call #: | Not Reported | Log on File: | Not Reported |
| Permit #: | Not Reported | | |

GEOCHECK VERSION 2.1
STATE DATABASE WELL INFORMATION

URL:

<https://kgs.uky.edu/kygeode/services/oilgas/wellReport.asp?id=72788>

GEOCHECK VERSION 2.1

PUBLIC WATER SUPPLY SYSTEM INFORMATION

PWS SUMMARY:

| | | | |
|------------------|----------------------------|-------------------|---------------------------|
| Map ID: | 19 | | |
| Epa region: | 04 | State: | KY |
| Pwsid: | KY1030480 | Pwsname: | MOREHEAD STATE UNIVERSITY |
| Cityserved: | Not Reported | Stateserved: | KY |
| Ziperved: | Not Reported | Fipscounty: | 21205 |
| Status: | Active | Retpopsrvd: | 6500 |
| Pwssvconn: | 62 | Psource longname: | Surface_water |
| Pwstype: | CWS | Owner: | State_Govt |
| Contact: | MAHANEY, JOHN | Contactorgname: | MAHANEY, JOHN |
| Contactphone: | 606-783-2609 | Contactaddress1: | PO BOX 831 |
| Contactaddress2: | Not Reported | Contactcity: | MOREHEAD |
| Contactstate: | KY | Contactzip: | 40351 |
| Pwsactivitycode: | A | | |
| | | | |
| Pwsid: | KY1030480 | Facid: | 920 |
| Facname: | MSU WTP | Factype: | Treatment_plant |
| Facactivitycode: | A | Trtobjective: | particulate removal |
| Trtprocess: | ph adjustment, pre | Factypecode: | TP |
| | | | |
| Pwsid: | KY1030480 | Facid: | 920 |
| Facname: | MSU WTP | Factype: | Treatment_plant |
| Facactivitycode: | A | Trtobjective: | particulate removal |
| Trtprocess: | flocculation | Factypecode: | TP |
| | | | |
| Pwsid: | KY1030480 | Facid: | 920 |
| Facname: | MSU WTP | Factype: | Treatment_plant |
| Facactivitycode: | A | Trtobjective: | particulate removal |
| Trtprocess: | coagulation | Factypecode: | TP |
| | | | |
| Pwsid: | KY1030480 | Facid: | 920 |
| Facname: | MSU WTP | Factype: | Treatment_plant |
| Facactivitycode: | A | Trtobjective: | corrosion control |
| Trtprocess: | ph adjustment | Factypecode: | TP |
| | | | |
| Pwsid: | KY1030480 | Facid: | 920 |
| Facname: | MSU WTP | Factype: | Treatment_plant |
| Facactivitycode: | A | Trtobjective: | disinfection |
| Trtprocess: | gaseous chlorination, post | | |
| Factypecode: | TP | | |
| | | | |
| Pwsid: | KY1030480 | Facid: | 920 |
| Facname: | MSU WTP | Factype: | Treatment_plant |
| Facactivitycode: | A | Trtobjective: | particulate removal |
| Trtprocess: | filtered | Factypecode: | TP |
| | | | |
| Pwsid: | KY1030480 | Facid: | 920 |
| Facname: | MSU WTP | Factype: | Treatment_plant |
| Facactivitycode: | A | Trtobjective: | other |
| Trtprocess: | fluoridation | Factypecode: | TP |
| | | | |
| Pwsid: | KY1030480 | Facid: | 920 |
| Facname: | MSU WTP | Factype: | Treatment_plant |
| Facactivitycode: | A | Trtobjective: | disinfection |
| Trtprocess: | gaseous chlorination, pre | Factypecode: | TP |
| | | | |
| Pwsid: | KY1030480 | Facid: | 920 |
| Facname: | MSU WTP | Factype: | Treatment_plant |
| Facactivitycode: | A | Trtobjective: | particulate removal |

GEOCHECK VERSION 2.1 STATE DATABASE WELL INFORMATION

| | | | |
|------------------------|------------------------|---------------------------|-------------------------------|
| Trtprocess: | sedimentation | Factypecode: | TP |
| PWS ID: | KY1030480 | PWS name: | MOREHEAD STATE UNIVERSITY WTP |
| Address: | P O BOX 831 | Care of: | JOE PLANCK |
| City: | MOREHEAD | State: | KY |
| Zip: | 403510000 | Owner: | MOREHEAD STATE UNIVERSITY WTP |
| Source code: | Surface water | Population: | 9200 |
| PWS ID: | KY1030480 | PWS type: | Not Reported |
| PWS name: | Not Reported | PWS address: | Not Reported |
| PWS city: | Not Reported | PWS state: | Not Reported |
| PWS zip: | Not Reported | PWS name: | MOREHEAD STATE UNIVERSITY |
| PWS type code: | C | Retail population served: | 6500 |
| Contact: | MAHANEY, JOHN | Contact address: | PO BOX 831 |
| Contact address: | MOREHEAD | Contact city: | KY |
| Contact state: | 40 | Contact zip: | 606-783-26 |
| Contact telephone: | Not Reported | | |
| County: | ROWAN | Source: | Surface water |
| Treatment Objective: | CORROSION CONTROL | Process: | PH ADJUSTMENT |
| Population: | 9200 | | |
| County: | ROWAN | Source: | Surface water |
| Treatment Objective: | DISINFECTION | Process: | GASEOUS CHLORINATION, POST |
| Population: | 9200 | | |
| County: | ROWAN | Source: | Surface water |
| Treatment Objective: | DISINFECTION | Process: | GASEOUS CHLORINATION, PRE |
| Population: | 9200 | | |
| County: | ROWAN | Source: | Surface water |
| Treatment Objective: | PARTICULATE REMOVAL | Process: | COAGULATION |
| Population: | 9200 | | |
| County: | ROWAN | Source: | Surface water |
| Treatment Objective: | PARTICULATE REMOVAL | Process: | FILTRATION, RAPID SAND |
| Population: | 9200 | | |
| County: | ROWAN | Source: | Surface water |
| Treatment Objective: | PARTICULATE REMOVAL | Process: | SEDIMENTATION |
| Population: | 9200 | | |
| PWS ID: | KY1030480 | Activity status: | Active |
| Date system activated: | 7612 | Date system deactivated: | Not Reported |
| Retail population: | 00010000 | System name: | MOREHEAD STATE UNIVERSITY WTP |
| System address: | JOE PLANCK | System address: | P O BOX 831 |
| System city: | MOREHEAD | System state: | KY |
| System zip: | 403510000 | | |
| County FIPS: | 103 | City served: | MOREHEAD |
| Population served: | 5,001 - 10,000 Persons | Treatment: | Treated |
| Latitude: | 381104 | Longitude: | 0832548 |
| State: | KY | Latitude degrees: | 38 |
| Latitude minutes: | 11 | Latitude seconds: | 4.0000 |
| Longitude degrees: | 83 | Longitude minutes: | 25 |
| Longitude seconds: | 48.0000 | | |
| Violation id: | 9793905 | Orig code: | S |
| State: | KY | Violation Year: | 2004 |

GEOCHECK VERSION 2.1
STATE DATABASE WELL INFORMATION

| | | | |
|---------------------|---------------------------------------|---------------------|--------------------------------|
| Contamination code: | 2456 | Contamination Name: | Total Haloacetic Acids (HAA5) |
| Violation code: | 02 | Violation name: | MCL, Average |
| Rule code: | 210 | Rule name: | St1 DBP |
| Violation measur: | 0.081 | Unit of measure: | MG/L |
| State mcl: | 0.06 | Cmp bdt: | 10/01/2004 |
| Cmp edt: | 12/31/2004 | | |
| Violation id: | 9794305 | Orig code: | S |
| State: | KY | Violation Year: | 2004 |
| Contamination code: | 5000 | Contamination Name: | Lead and Copper Rule |
| Violation code: | 52 | | |
| Violation name: | Follow-up Or Routine LCR Tap M/R | | |
| Rule code: | 350 | Rule name: | LCR |
| Violation measur: | Not Reported | Unit of measure: | Not Reported |
| State mcl: | Not Reported | Cmp bdt: | 10/01/2004 |
| Cmp edt: | Not Reported | | |
| Violation id: | 9794505 | Orig code: | S |
| State: | KY | Violation Year: | 2005 |
| Contamination code: | 2920 | Contamination Name: | CARBON, TOTAL |
| Violation code: | 46 | | |
| Violation name: | Treatment Technique Precursor Removal | | |
| Rule code: | 210 | Rule name: | St1 DBP |
| Violation measur: | Not Reported | Unit of measure: | Not Reported |
| State mcl: | Not Reported | Cmp bdt: | 01/01/2005 |
| Cmp edt: | 03/31/2005 | | |
| Violation id: | 9794605 | Orig code: | S |
| State: | KY | Violation Year: | 2005 |
| Contamination code: | 2456 | Contamination Name: | Total Haloacetic Acids (HAA5) |
| Violation code: | 02 | Violation name: | MCL, Average |
| Rule code: | 210 | Rule name: | St1 DBP |
| Violation measur: | 0.068 | Unit of measure: | MG/L |
| State mcl: | 0.06 | Cmp bdt: | 01/01/2005 |
| Cmp edt: | 03/31/2005 | | |
| Violation id: | 9794805 | Orig code: | S |
| State: | KY | Violation Year: | 2005 |
| Contamination code: | 2920 | Contamination Name: | CARBON, TOTAL |
| Violation code: | 27 | Violation name: | Monitoring and Reporting (DBP) |
| Rule code: | 210 | Rule name: | St1 DBP |
| Violation measur: | Not Reported | Unit of measure: | Not Reported |
| State mcl: | Not Reported | Cmp bdt: | 04/01/2005 |
| Cmp edt: | 06/30/2005 | | |
| Violation id: | 9794905 | Orig code: | S |
| State: | KY | Violation Year: | 2005 |
| Contamination code: | 2920 | Contamination Name: | CARBON, TOTAL |
| Violation code: | 46 | | |
| Violation name: | Treatment Technique Precursor Removal | | |
| Rule code: | 210 | Rule name: | St1 DBP |
| Violation measur: | Not Reported | Unit of measure: | Not Reported |
| State mcl: | Not Reported | Cmp bdt: | 04/01/2005 |
| Cmp edt: | 06/30/2005 | | |
| Violation id: | 9795206 | Orig code: | S |
| State: | KY | Violation Year: | 2005 |
| Contamination code: | 7000 | Contamination Name: | Consumer Confidence Rule |
| Violation code: | 72 | Violation name: | CCR Inadequate Reporting |
| Rule code: | 420 | Rule name: | CCR |
| Violation measur: | Not Reported | Unit of measure: | Not Reported |
| State mcl: | Not Reported | Cmp bdt: | 10/27/2005 |

GEOCHECK VERSION 2.1 STATE DATABASE WELL INFORMATION

Cmp edt: Not Reported

| | | | |
|---------------------|----------------------------------|---------------------|----------------------|
| Violation id: | 9795508 | Orig code: | S |
| State: | KY | Violation Year: | 2007 |
| Contamination code: | 5000 | Contamination Name: | Lead and Copper Rule |
| Violation code: | 52 | | |
| Violation name: | Follow-up Or Routine LCR Tap M/R | | |
| Rule code: | 350 | Rule name: | LCR |
| Violation measur: | Not Reported | Unit of measure: | Not Reported |
| State mcl: | Not Reported | Cmp bdt: | 10/01/2007 |
| Cmp edt: | Not Reported | | |

| | | | |
|---------------------|------------|---------------------|-------------------------------|
| Violation id: | 9795510 | Orig code: | S |
| State: | KY | Violation Year: | 2009 |
| Contamination code: | 2456 | Contamination Name: | Total Haloacetic Acids (HAA5) |
| Violation code: | 02 | Violation name: | MCL, Average |
| Rule code: | 210 | Rule name: | St1 DBP |
| Violation measur: | 0.07 | Unit of measure: | MG/L |
| State mcl: | 0.06 | Cmp bdt: | 07/01/2009 |
| Cmp edt: | 09/30/2009 | | |

| | | | |
|---------------------|------------|---------------------|-------------------------------|
| Violation id: | 9795512 | Orig code: | S |
| State: | KY | Violation Year: | 2009 |
| Contamination code: | 2456 | Contamination Name: | Total Haloacetic Acids (HAA5) |
| Violation code: | 02 | Violation name: | MCL, Average |
| Rule code: | 210 | Rule name: | St1 DBP |
| Violation measur: | 0.079 | Unit of measure: | MG/L |
| State mcl: | 0.06 | Cmp bdt: | 10/01/2009 |
| Cmp edt: | 12/31/2009 | | |

| | | | |
|---------------------|------------|---------------------|-------------------------------|
| Violation id: | 9795513 | Orig code: | S |
| State: | KY | Violation Year: | 2010 |
| Contamination code: | 2456 | Contamination Name: | Total Haloacetic Acids (HAA5) |
| Violation code: | 02 | Violation name: | MCL, Average |
| Rule code: | 210 | Rule name: | St1 DBP |
| Violation measur: | 0.092 | Unit of measure: | MG/L |
| State mcl: | 0.06 | Cmp bdt: | 01/01/2010 |
| Cmp edt: | 03/31/2010 | | |

| | | | |
|---------------------|------------|---------------------|--------------|
| Violation id: | 9795514 | Orig code: | S |
| State: | KY | Violation Year: | 2010 |
| Contamination code: | 2950 | Contamination Name: | TTHM |
| Violation code: | 02 | Violation name: | MCL, Average |
| Rule code: | 210 | Rule name: | St1 DBP |
| Violation measur: | 0.082 | Unit of measure: | MG/L |
| State mcl: | 0.08 | Cmp bdt: | 04/01/2010 |
| Cmp edt: | 06/30/2010 | | |

| | | | |
|---------------------|------------|---------------------|-------------------------------|
| Violation id: | 9795515 | Orig code: | S |
| State: | KY | Violation Year: | 2010 |
| Contamination code: | 2456 | Contamination Name: | Total Haloacetic Acids (HAA5) |
| Violation code: | 02 | Violation name: | MCL, Average |
| Rule code: | 210 | Rule name: | St1 DBP |
| Violation measur: | 0.148 | Unit of measure: | MG/L |
| State mcl: | 0.06 | Cmp bdt: | 04/01/2010 |
| Cmp edt: | 06/30/2010 | | |

| | | | |
|---------------------|---------|---------------------|--------------------|
| Violation id: | 9795516 | Orig code: | S |
| State: | KY | Violation Year: | 2010 |
| Contamination code: | 3100 | Contamination Name: | Coliform (TCR) |
| Violation code: | 22 | Violation name: | MCL, Monthly (TCR) |
| Rule code: | 110 | Rule name: | TCR |

GEOCHECK VERSION 2.1
STATE DATABASE WELL INFORMATION

| | | | |
|---------------------|--------------|---------------------|-------------------------------|
| Violation measur: | Not Reported | Unit of measure: | Not Reported |
| State mcl: | Not Reported | Cmp bdt: | 08/01/2010 |
| Cmp edt: | 08/31/2010 | | |
| Violation id: | 9795517 | Orig code: | S |
| State: | KY | Violation Year: | 2010 |
| Contamination code: | 2456 | Contamination Name: | Total Haloacetic Acids (HAA5) |
| Violation code: | 02 | Violation name: | MCL, Average |
| Rule code: | 210 | Rule name: | St1 DBP |
| Violation measur: | 0.158 | Unit of measure: | MG/L |
| State mcl: | 0.06 | Cmp bdt: | 07/01/2010 |
| Cmp edt: | 09/30/2010 | | |
| Violation id: | 9795518 | Orig code: | S |
| State: | KY | Violation Year: | 2010 |
| Contamination code: | 2950 | Contamination Name: | TTHM |
| Violation code: | 02 | Violation name: | MCL, Average |
| Rule code: | 210 | Rule name: | St1 DBP |
| Violation measur: | 0.111 | Unit of measure: | MG/L |
| State mcl: | 0.08 | Cmp bdt: | 07/01/2010 |
| Cmp edt: | 09/30/2010 | | |
| Violation id: | 9795519 | Orig code: | S |
| State: | KY | Violation Year: | 2010 |
| Contamination code: | 2456 | Contamination Name: | Total Haloacetic Acids (HAA5) |
| Violation code: | 02 | Violation name: | MCL, Average |
| Rule code: | 210 | Rule name: | St1 DBP |
| Violation measur: | 0.172 | Unit of measure: | MG/L |
| State mcl: | 0.06 | Cmp bdt: | 10/01/2010 |
| Cmp edt: | 12/31/2010 | | |
| Violation id: | 9795520 | Orig code: | S |
| State: | KY | Violation Year: | 2010 |
| Contamination code: | 2950 | Contamination Name: | TTHM |
| Violation code: | 02 | Violation name: | MCL, Average |
| Rule code: | 210 | Rule name: | St1 DBP |
| Violation measur: | 0.125 | Unit of measure: | MG/L |
| State mcl: | 0.08 | Cmp bdt: | 10/01/2010 |
| Cmp edt: | 12/31/2010 | | |
| Violation id: | 9795521 | Orig code: | S |
| State: | KY | Violation Year: | 2011 |
| Contamination code: | 2456 | Contamination Name: | Total Haloacetic Acids (HAA5) |
| Violation code: | 02 | Violation name: | MCL, Average |
| Rule code: | 210 | Rule name: | St1 DBP |
| Violation measur: | 0.177 | Unit of measure: | MG/L |
| State mcl: | 0.06 | Cmp bdt: | 01/01/2011 |
| Cmp edt: | 03/31/2011 | | |
| Violation id: | 9795522 | Orig code: | S |
| State: | KY | Violation Year: | 2011 |
| Contamination code: | 2456 | Contamination Name: | Total Haloacetic Acids (HAA5) |
| Violation code: | 02 | Violation name: | MCL, Average |
| Rule code: | 210 | Rule name: | St1 DBP |
| Violation measur: | 0.107 | Unit of measure: | MG/L |
| State mcl: | 0.06 | Cmp bdt: | 04/01/2011 |
| Cmp edt: | 06/30/2011 | | |
| Violation id: | 9795523 | Orig code: | S |
| State: | KY | Violation Year: | 2011 |
| Contamination code: | 2950 | Contamination Name: | TTHM |
| Violation code: | 02 | Violation name: | MCL, Average |

GEOCHECK VERSION 2.1 STATE DATABASE WELL INFORMATION

| | | | |
|--|---------------------------|-----------------------------|-------------------------------|
| Rule code: | 210 | Rule name: | St1 DBP |
| Violation measur: | 0.109 | Unit of measure: | MG/L |
| State mcl: | 0.08 | Cmp bdt: | 04/01/2011 |
| Cmp edt: | 06/30/2011 | | |
| Violation id: | 9795524 | Orig code: | S |
| State: | KY | Violation Year: | 2011 |
| Contamination code: | 2456 | Contamination Name: | Total Haloacetic Acids (HAA5) |
| Violation code: | 02 | Violation name: | MCL, Average |
| Rule code: | 210 | Rule name: | St1 DBP |
| Violation measur: | 0.087 | Unit of measure: | MG/L |
| State mcl: | 0.06 | Cmp bdt: | 07/01/2011 |
| Cmp edt: | 09/30/2011 | | |
| Violation id: | 9795525 | Orig code: | S |
| State: | KY | Violation Year: | 2011 |
| Contamination code: | 2950 | Contamination Name: | TTHM |
| Violation code: | 02 | Violation name: | MCL, Average |
| Rule code: | 210 | Rule name: | St1 DBP |
| Violation measur: | 0.081 | Unit of measure: | MG/L |
| State mcl: | 0.08 | Cmp bdt: | 07/01/2011 |
| Cmp edt: | 09/30/2011 | | |
| Violation id: | 9795526 | Orig code: | S |
| State: | KY | Violation Year: | 2011 |
| Contamination code: | 2456 | Contamination Name: | Total Haloacetic Acids (HAA5) |
| Violation code: | 02 | Violation name: | MCL, Average |
| Rule code: | 210 | Rule name: | St1 DBP |
| Violation measur: | 0.062 | Unit of measure: | MG/L |
| State mcl: | 0.06 | Cmp bdt: | 10/01/2011 |
| Cmp edt: | 12/31/2011 | | |
| PWS currently has or had major violation(s) or enforcement:Yes | | | |
| Violation ID: | 9463787 | Violation source ID: | Not Reported |
| PWS telephone: | Not Reported | Contaminant: | NITRATE |
| Violation type: | Monitoring, Regular | Violation start date: | 010194 |
| Violation end date: | 123194 | Violation period (months): | 012 |
| Violation awareness date: | Not Reported | Major violator: | Yes |
| Maximum contaminant level: | Not Reported | Number of required samples: | 000 |
| Number of samples taken: | 000 | Analysis method: | Not Reported |
| Analysis result: | Not Reported | | |
| Violation ID: | 9268199 | Orig Code: | S |
| Enforcemnt FY: | 2007 | Enforcement Action: | 04/05/2007 |
| Enforcement Detail: | St Public Notif received | Enforcement Category: | Informal |
| Violation ID: | 9793905 | Orig Code: | S |
| Enforcemnt FY: | 2005 | Enforcement Action: | 02/09/2005 |
| Enforcement Detail: | St Public Notif requested | Enforcement Category: | Informal |
| Violation ID: | 9793905 | Orig Code: | S |
| Enforcemnt FY: | 2005 | Enforcement Action: | 04/06/2005 |
| Enforcement Detail: | St Public Notif received | Enforcement Category: | Informal |
| Violation ID: | 9793905 | Orig Code: | S |
| Enforcemnt FY: | 2005 | Enforcement Action: | 07/10/2005 |
| Enforcement Detail: | St Compliance achieved | Enforcement Category: | Resolving |
| Violation ID: | 9793905 | Orig Code: | S |
| Enforcemnt FY: | 2005 | Enforcement Action: | 02/09/2005 |
| Enforcement Detail: | St Formal NOV issued | Enforcement Category: | Informal |

GEOCHECK VERSION 2.1
STATE DATABASE WELL INFORMATION

| | | | |
|---------------------|---------------------------|-----------------------|------------|
| Violation ID: | 9794305 | Orig Code: | S |
| Enforcemnt FY: | 2005 | Enforcement Action: | 03/01/2005 |
| Enforcement Detail: | St Formal NOV issued | Enforcement Category: | Informal |
| Violation ID: | 9794305 | Orig Code: | S |
| Enforcemnt FY: | 2005 | Enforcement Action: | 03/01/2005 |
| Enforcement Detail: | St Public Notif requested | Enforcement Category: | Informal |
| Violation ID: | 9794305 | Orig Code: | S |
| Enforcemnt FY: | 2005 | Enforcement Action: | 06/15/2005 |
| Enforcement Detail: | St Compliance achieved | Enforcement Category: | Resolving |
| Violation ID: | 9794305 | Orig Code: | S |
| Enforcemnt FY: | 2006 | Enforcement Action: | 07/07/2006 |
| Enforcement Detail: | St Public Notif received | Enforcement Category: | Informal |
| Violation ID: | 9794505 | Orig Code: | S |
| Enforcemnt FY: | 2005 | Enforcement Action: | 07/22/2005 |
| Enforcement Detail: | St Public Notif received | Enforcement Category: | Informal |
| Violation ID: | 9794505 | Orig Code: | S |
| Enforcemnt FY: | 2006 | Enforcement Action: | 10/10/2005 |
| Enforcement Detail: | St Compliance achieved | Enforcement Category: | Resolving |
| Violation ID: | 9794505 | Orig Code: | S |
| Enforcemnt FY: | 2005 | Enforcement Action: | 04/25/2005 |
| Enforcement Detail: | St Public Notif requested | Enforcement Category: | Informal |
| Violation ID: | 9794505 | Orig Code: | S |
| Enforcemnt FY: | 2005 | Enforcement Action: | 04/25/2005 |
| Enforcement Detail: | St Formal NOV issued | Enforcement Category: | Informal |
| Violation ID: | 9794605 | Orig Code: | S |
| Enforcemnt FY: | 2005 | Enforcement Action: | 07/10/2005 |
| Enforcement Detail: | St Compliance achieved | Enforcement Category: | Resolving |
| Violation ID: | 9794605 | Orig Code: | S |
| Enforcemnt FY: | 2005 | Enforcement Action: | 04/25/2005 |
| Enforcement Detail: | St Public Notif requested | Enforcement Category: | Informal |
| Violation ID: | 9794605 | Orig Code: | S |
| Enforcemnt FY: | 2005 | Enforcement Action: | 04/25/2005 |
| Enforcement Detail: | St Formal NOV issued | Enforcement Category: | Informal |
| Violation ID: | 9794605 | Orig Code: | S |
| Enforcemnt FY: | 2005 | Enforcement Action: | 07/22/2005 |
| Enforcement Detail: | St Public Notif received | Enforcement Category: | Informal |
| Violation ID: | 9794805 | Orig Code: | S |
| Enforcemnt FY: | 2005 | Enforcement Action: | 06/29/2005 |
| Enforcement Detail: | St Public Notif requested | Enforcement Category: | Informal |
| Violation ID: | 9794805 | Orig Code: | S |
| Enforcemnt FY: | 2005 | Enforcement Action: | 07/10/2005 |
| Enforcement Detail: | St Compliance achieved | Enforcement Category: | Resolving |
| Violation ID: | 9794805 | Orig Code: | S |
| Enforcemnt FY: | 2006 | Enforcement Action: | 07/12/2006 |
| Enforcement Detail: | St Public Notif received | Enforcement Category: | Informal |
| Violation ID: | 9794805 | Orig Code: | S |
| Enforcemnt FY: | 2005 | Enforcement Action: | 06/29/2005 |

GEOCHECK VERSION 2.1
STATE DATABASE WELL INFORMATION

| | | | |
|---------------------|---------------------------|-----------------------|------------|
| Enforcement Detail: | St Formal NOV issued | Enforcement Category: | Informal |
| Violation ID: | 9794905 | Orig Code: | S |
| Enforcemnt FY: | 2005 | Enforcement Action: | 09/14/2005 |
| Enforcement Detail: | St Public Notif requested | Enforcement Category: | Informal |
| Violation ID: | 9794905 | Orig Code: | S |
| Enforcemnt FY: | 2006 | Enforcement Action: | 10/10/2005 |
| Enforcement Detail: | St Compliance achieved | Enforcement Category: | Resolving |
| Violation ID: | 9794905 | Orig Code: | S |
| Enforcemnt FY: | 2005 | Enforcement Action: | 09/14/2005 |
| Enforcement Detail: | St Formal NOV issued | Enforcement Category: | Informal |
| Violation ID: | 9794905 | Orig Code: | S |
| Enforcemnt FY: | 2007 | Enforcement Action: | 12/06/2006 |
| Enforcement Detail: | St Public Notif received | Enforcement Category: | Informal |
| Violation ID: | 9795206 | Orig Code: | S |
| Enforcemnt FY: | 2006 | Enforcement Action: | 10/27/2005 |
| Enforcement Detail: | St Formal NOV issued | Enforcement Category: | Informal |
| Violation ID: | 9795206 | Orig Code: | S |
| Enforcemnt FY: | 2006 | Enforcement Action: | 07/12/2006 |
| Enforcement Detail: | St Compliance achieved | Enforcement Category: | Resolving |
| Violation ID: | 9795508 | Orig Code: | S |
| Enforcemnt FY: | 2008 | Enforcement Action: | 02/08/2008 |
| Enforcement Detail: | St Formal NOV issued | Enforcement Category: | Informal |
| Violation ID: | 9795508 | Orig Code: | S |
| Enforcemnt FY: | 2008 | Enforcement Action: | 02/08/2008 |
| Enforcement Detail: | St Public Notif requested | Enforcement Category: | Informal |
| Violation ID: | 9795508 | Orig Code: | S |
| Enforcemnt FY: | 2008 | Enforcement Action: | 02/08/2008 |
| Enforcement Detail: | St Public Notif received | Enforcement Category: | Informal |
| Violation ID: | 9795508 | Orig Code: | S |
| Enforcemnt FY: | 2008 | Enforcement Action: | 08/07/2008 |
| Enforcement Detail: | St Compliance achieved | Enforcement Category: | Resolving |
| Violation ID: | 9795510 | Orig Code: | S |
| Enforcemnt FY: | 2010 | Enforcement Action: | 12/07/2009 |
| Enforcement Detail: | St Public Notif received | Enforcement Category: | Informal |
| Violation ID: | 9795510 | Orig Code: | S |
| Enforcemnt FY: | 2011 | Enforcement Action: | 02/10/2011 |
| Enforcement Detail: | St AO (w/penalty) issued | Enforcement Category: | Formal |
| Violation ID: | 9795510 | Orig Code: | S |
| Enforcemnt FY: | 2010 | Enforcement Action: | 11/04/2009 |
| Enforcement Detail: | St Formal NOV issued | Enforcement Category: | Informal |
| Violation ID: | 9795510 | Orig Code: | S |
| Enforcemnt FY: | 2012 | Enforcement Action: | 05/14/2012 |
| Enforcement Detail: | St Compliance achieved | Enforcement Category: | Resolving |
| Violation ID: | 9795510 | Orig Code: | S |
| Enforcemnt FY: | 2010 | Enforcement Action: | 11/04/2009 |
| Enforcement Detail: | St Public Notif requested | Enforcement Category: | Informal |

GEOCHECK VERSION 2.1 STATE DATABASE WELL INFORMATION

| | | | |
|---------------------|---------------------------|-----------------------|------------|
| Violation ID: | 9795512 | Orig Code: | S |
| Enforcemnt FY: | 2012 | Enforcement Action: | 05/14/2012 |
| Enforcement Detail: | St Compliance achieved | Enforcement Category: | Resolving |
| Violation ID: | 9795512 | Orig Code: | S |
| Enforcemnt FY: | 2010 | Enforcement Action: | 03/12/2010 |
| Enforcement Detail: | St Public Notif received | Enforcement Category: | Informal |
| Violation ID: | 9795512 | Orig Code: | S |
| Enforcemnt FY: | 2010 | Enforcement Action: | 02/05/2010 |
| Enforcement Detail: | St Public Notif requested | Enforcement Category: | Informal |
| Violation ID: | 9795512 | Orig Code: | S |
| Enforcemnt FY: | 2010 | Enforcement Action: | 02/05/2010 |
| Enforcement Detail: | St Formal NOV issued | Enforcement Category: | Informal |
| Violation ID: | 9795512 | Orig Code: | S |
| Enforcemnt FY: | 2011 | Enforcement Action: | 02/10/2011 |
| Enforcement Detail: | St AO (w/penalty) issued | Enforcement Category: | Formal |
| Violation ID: | 9795513 | Orig Code: | S |
| Enforcemnt FY: | 2010 | Enforcement Action: | 06/04/2010 |
| Enforcement Detail: | St Public Notif received | Enforcement Category: | Informal |
| Violation ID: | 9795513 | Orig Code: | S |
| Enforcemnt FY: | 2012 | Enforcement Action: | 05/14/2012 |
| Enforcement Detail: | St Compliance achieved | Enforcement Category: | Resolving |
| Violation ID: | 9795513 | Orig Code: | S |
| Enforcemnt FY: | 2010 | Enforcement Action: | 04/30/2010 |
| Enforcement Detail: | St Public Notif requested | Enforcement Category: | Informal |
| Violation ID: | 9795513 | Orig Code: | S |
| Enforcemnt FY: | 2010 | Enforcement Action: | 04/30/2010 |
| Enforcement Detail: | St Formal NOV issued | Enforcement Category: | Informal |
| Violation ID: | 9795513 | Orig Code: | S |
| Enforcemnt FY: | 2011 | Enforcement Action: | 02/10/2011 |
| Enforcement Detail: | St AO (w/penalty) issued | Enforcement Category: | Formal |
| Violation ID: | 9795514 | Orig Code: | S |
| Enforcemnt FY: | 2012 | Enforcement Action: | 05/14/2012 |
| Enforcement Detail: | St Compliance achieved | Enforcement Category: | Resolving |
| Violation ID: | 9795514 | Orig Code: | S |
| Enforcemnt FY: | 2010 | Enforcement Action: | 07/29/2010 |
| Enforcement Detail: | St Formal NOV issued | Enforcement Category: | Informal |
| Violation ID: | 9795514 | Orig Code: | S |
| Enforcemnt FY: | 2010 | Enforcement Action: | 09/16/2010 |
| Enforcement Detail: | St Public Notif received | Enforcement Category: | Informal |
| Violation ID: | 9795514 | Orig Code: | S |
| Enforcemnt FY: | 2010 | Enforcement Action: | 07/29/2010 |
| Enforcement Detail: | St Public Notif requested | Enforcement Category: | Informal |
| Violation ID: | 9795514 | Orig Code: | S |
| Enforcemnt FY: | 2011 | Enforcement Action: | 02/10/2011 |
| Enforcement Detail: | St AO (w/penalty) issued | Enforcement Category: | Formal |
| Violation ID: | 9795515 | Orig Code: | S |
| Enforcemnt FY: | 2012 | Enforcement Action: | 05/14/2012 |

GEOCHECK VERSION 2.1 STATE DATABASE WELL INFORMATION

| | | | |
|---------------------|---------------------------|-----------------------|------------|
| Enforcement Detail: | St Compliance achieved | Enforcement Category: | Resolving |
| Violation ID: | 9795515 | Orig Code: | S |
| Enforcemnt FY: | 2010 | Enforcement Action: | 09/16/2010 |
| Enforcement Detail: | St Public Notif received | Enforcement Category: | Informal |
| Violation ID: | 9795515 | Orig Code: | S |
| Enforcemnt FY: | 2010 | Enforcement Action: | 07/29/2010 |
| Enforcement Detail: | St Formal NOV issued | Enforcement Category: | Informal |
| Violation ID: | 9795515 | Orig Code: | S |
| Enforcemnt FY: | 2011 | Enforcement Action: | 02/10/2011 |
| Enforcement Detail: | St AO (w/penalty) issued | Enforcement Category: | Formal |
| Violation ID: | 9795515 | Orig Code: | S |
| Enforcemnt FY: | 2010 | Enforcement Action: | 07/29/2010 |
| Enforcement Detail: | St Public Notif requested | Enforcement Category: | Informal |
| Violation ID: | 9795516 | Orig Code: | S |
| Enforcemnt FY: | 2010 | Enforcement Action: | 09/24/2010 |
| Enforcement Detail: | St Formal NOV issued | Enforcement Category: | Informal |
| Violation ID: | 9795516 | Orig Code: | S |
| Enforcemnt FY: | 2011 | Enforcement Action: | 11/24/2010 |
| Enforcement Detail: | St Compliance achieved | Enforcement Category: | Resolving |
| Violation ID: | 9795516 | Orig Code: | S |
| Enforcemnt FY: | 2010 | Enforcement Action: | 09/24/2010 |
| Enforcement Detail: | St Public Notif requested | Enforcement Category: | Informal |
| Violation ID: | 9795516 | Orig Code: | S |
| Enforcemnt FY: | 2011 | Enforcement Action: | 11/05/2010 |
| Enforcement Detail: | St Public Notif received | Enforcement Category: | Informal |
| Violation ID: | 9795517 | Orig Code: | S |
| Enforcemnt FY: | 2012 | Enforcement Action: | 05/14/2012 |
| Enforcement Detail: | St Compliance achieved | Enforcement Category: | Resolving |
| Violation ID: | 9795517 | Orig Code: | S |
| Enforcemnt FY: | 2011 | Enforcement Action: | 11/01/2010 |
| Enforcement Detail: | St Public Notif requested | Enforcement Category: | Informal |
| Violation ID: | 9795517 | Orig Code: | S |
| Enforcemnt FY: | 2011 | Enforcement Action: | 11/01/2010 |
| Enforcement Detail: | St Formal NOV issued | Enforcement Category: | Informal |
| Violation ID: | 9795517 | Orig Code: | S |
| Enforcemnt FY: | 2011 | Enforcement Action: | 12/07/2010 |
| Enforcement Detail: | St Public Notif received | Enforcement Category: | Informal |
| Violation ID: | 9795518 | Orig Code: | S |
| Enforcemnt FY: | 2012 | Enforcement Action: | 05/14/2012 |
| Enforcement Detail: | St Compliance achieved | Enforcement Category: | Resolving |
| Violation ID: | 9795518 | Orig Code: | S |
| Enforcemnt FY: | 2011 | Enforcement Action: | 12/06/2010 |
| Enforcement Detail: | St Public Notif received | Enforcement Category: | Informal |
| Violation ID: | 9795518 | Orig Code: | S |
| Enforcemnt FY: | 2011 | Enforcement Action: | 11/05/2010 |
| Enforcement Detail: | St Public Notif requested | Enforcement Category: | Informal |

GEOCHECK VERSION 2.1 STATE DATABASE WELL INFORMATION

| | | | |
|---------------------|---------------------------|-----------------------|------------|
| Violation ID: | 9795518 | Orig Code: | S |
| Enforcemnt FY: | 2011 | Enforcement Action: | 11/05/2010 |
| Enforcement Detail: | St Formal NOV issued | Enforcement Category: | Informal |
| Violation ID: | 9795519 | Orig Code: | S |
| Enforcemnt FY: | 2011 | Enforcement Action: | 02/03/2011 |
| Enforcement Detail: | St Formal NOV issued | Enforcement Category: | Informal |
| Violation ID: | 9795519 | Orig Code: | S |
| Enforcemnt FY: | 2012 | Enforcement Action: | 05/14/2012 |
| Enforcement Detail: | St Compliance achieved | Enforcement Category: | Resolving |
| Violation ID: | 9795519 | Orig Code: | S |
| Enforcemnt FY: | 2011 | Enforcement Action: | 03/22/2011 |
| Enforcement Detail: | St Public Notif received | Enforcement Category: | Informal |
| Violation ID: | 9795519 | Orig Code: | S |
| Enforcemnt FY: | 2011 | Enforcement Action: | 02/03/2011 |
| Enforcement Detail: | St Public Notif requested | Enforcement Category: | Informal |
| Violation ID: | 9795520 | Orig Code: | S |
| Enforcemnt FY: | 2012 | Enforcement Action: | 05/14/2012 |
| Enforcement Detail: | St Compliance achieved | Enforcement Category: | Resolving |
| Violation ID: | 9795520 | Orig Code: | S |
| Enforcemnt FY: | 2011 | Enforcement Action: | 02/03/2011 |
| Enforcement Detail: | St Public Notif requested | Enforcement Category: | Informal |
| Violation ID: | 9795520 | Orig Code: | S |
| Enforcemnt FY: | 2011 | Enforcement Action: | 03/22/2011 |
| Enforcement Detail: | St Public Notif received | Enforcement Category: | Informal |
| Violation ID: | 9795520 | Orig Code: | S |
| Enforcemnt FY: | 2011 | Enforcement Action: | 02/03/2011 |
| Enforcement Detail: | St Formal NOV issued | Enforcement Category: | Informal |
| Violation ID: | 9795521 | Orig Code: | S |
| Enforcemnt FY: | 2011 | Enforcement Action: | 05/05/2011 |
| Enforcement Detail: | St Public Notif requested | Enforcement Category: | Informal |
| Violation ID: | 9795521 | Orig Code: | S |
| Enforcemnt FY: | 2011 | Enforcement Action: | 05/05/2011 |
| Enforcement Detail: | St Formal NOV issued | Enforcement Category: | Informal |
| Violation ID: | 9795521 | Orig Code: | S |
| Enforcemnt FY: | 2011 | Enforcement Action: | 06/15/2011 |
| Enforcement Detail: | St Public Notif received | Enforcement Category: | Informal |
| Violation ID: | 9795521 | Orig Code: | S |
| Enforcemnt FY: | 2012 | Enforcement Action: | 05/14/2012 |
| Enforcement Detail: | St Compliance achieved | Enforcement Category: | Resolving |
| Violation ID: | 9795522 | Orig Code: | S |
| Enforcemnt FY: | 2011 | Enforcement Action: | 08/30/2011 |
| Enforcement Detail: | St Public Notif received | Enforcement Category: | Informal |
| Violation ID: | 9795522 | Orig Code: | S |
| Enforcemnt FY: | 2012 | Enforcement Action: | 05/14/2012 |
| Enforcement Detail: | St Compliance achieved | Enforcement Category: | Resolving |
| Violation ID: | 9795522 | Orig Code: | S |
| Enforcemnt FY: | 2011 | Enforcement Action: | 08/09/2011 |

GEOCHECK VERSION 2.1 STATE DATABASE WELL INFORMATION

| | | | |
|---------------------|---------------------------|-----------------------|------------|
| Enforcement Detail: | St Public Notif requested | Enforcement Category: | Informal |
| Violation ID: | 9795522 | Orig Code: | S |
| Enforcemnt FY: | 2011 | Enforcement Action: | 08/09/2011 |
| Enforcement Detail: | St Formal NOV issued | Enforcement Category: | Informal |
| Violation ID: | 9795523 | Orig Code: | S |
| Enforcemnt FY: | 2011 | Enforcement Action: | 08/30/2011 |
| Enforcement Detail: | St Public Notif received | Enforcement Category: | Informal |
| Violation ID: | 9795523 | Orig Code: | S |
| Enforcemnt FY: | 2011 | Enforcement Action: | 08/09/2011 |
| Enforcement Detail: | St Public Notif requested | Enforcement Category: | Informal |
| Violation ID: | 9795523 | Orig Code: | S |
| Enforcemnt FY: | 2011 | Enforcement Action: | 08/09/2011 |
| Enforcement Detail: | St Formal NOV issued | Enforcement Category: | Informal |
| Violation ID: | 9795523 | Orig Code: | S |
| Enforcemnt FY: | 2012 | Enforcement Action: | 05/14/2012 |
| Enforcement Detail: | St Compliance achieved | Enforcement Category: | Resolving |
| Violation ID: | 9795524 | Orig Code: | S |
| Enforcemnt FY: | 2012 | Enforcement Action: | 11/29/2011 |
| Enforcement Detail: | St Public Notif received | Enforcement Category: | Informal |
| Violation ID: | 9795524 | Orig Code: | S |
| Enforcemnt FY: | 2012 | Enforcement Action: | 05/14/2012 |
| Enforcement Detail: | St Compliance achieved | Enforcement Category: | Resolving |
| Violation ID: | 9795524 | Orig Code: | S |
| Enforcemnt FY: | 2012 | Enforcement Action: | 11/03/2011 |
| Enforcement Detail: | St Formal NOV issued | Enforcement Category: | Informal |
| Violation ID: | 9795524 | Orig Code: | S |
| Enforcemnt FY: | 2012 | Enforcement Action: | 11/03/2011 |
| Enforcement Detail: | St Public Notif requested | Enforcement Category: | Informal |
| Violation ID: | 9795525 | Orig Code: | S |
| Enforcemnt FY: | 2012 | Enforcement Action: | 05/14/2012 |
| Enforcement Detail: | St Compliance achieved | Enforcement Category: | Resolving |
| Violation ID: | 9795525 | Orig Code: | S |
| Enforcemnt FY: | 2012 | Enforcement Action: | 11/03/2011 |
| Enforcement Detail: | St Public Notif requested | Enforcement Category: | Informal |
| Violation ID: | 9795525 | Orig Code: | S |
| Enforcemnt FY: | 2012 | Enforcement Action: | 11/03/2011 |
| Enforcement Detail: | St Formal NOV issued | Enforcement Category: | Informal |
| Violation ID: | 9795525 | Orig Code: | S |
| Enforcemnt FY: | 2012 | Enforcement Action: | 11/29/2011 |
| Enforcement Detail: | St Public Notif received | Enforcement Category: | Informal |
| Violation ID: | 9795526 | Orig Code: | S |
| Enforcemnt FY: | 2012 | Enforcement Action: | 01/30/2012 |
| Enforcement Detail: | St Formal NOV issued | Enforcement Category: | Informal |
| Violation ID: | 9795526 | Orig Code: | S |
| Enforcemnt FY: | 2012 | Enforcement Action: | 01/30/2012 |
| Enforcement Detail: | St Public Notif requested | Enforcement Category: | Informal |

GEOCHECK VERSION 2.1
STATE DATABASE WELL INFORMATION

| | | | |
|------------------------|------------------------------------|-----------------------|------------------------------|
| Violation ID: | 9795526 | Orig Code: | S |
| Enforcement FY: | 2012 | Enforcement Action: | 02/27/2012 |
| Enforcement Detail: | St Public Notif received | Enforcement Category: | Informal |
| Violation ID: | 9795526 | Orig Code: | S |
| Enforcement FY: | 2012 | Enforcement Action: | 05/14/2012 |
| Enforcement Detail: | St Compliance achieved | Enforcement Category: | Resolving |
| PWS name: | MOREHEAD STATE UNIVERSITY | Population served: | 6500 |
| PWS type code: | C | Violation ID: | 9793905 |
| Contaminant: | 2456 | Violation type: | 2 |
| Compliance start date: | 10/1/2004 0:00:00 | Compliance end date: | 12/31/2004 0:00:00 |
| Enforcement date: | 2/9/2005 0:00:00 | Enforcement action: | State Formal NOV Issued |
| Violation measurement: | 0.08 | | |
| PWS name: | MOREHEAD STATE UNIVERSITY | Population served: | 6500 |
| PWS type code: | C | Violation ID: | 9793905 |
| Contaminant: | 2456 | Violation type: | 2 |
| Compliance start date: | 10/1/2004 0:00:00 | Compliance end date: | 12/31/2004 0:00:00 |
| Enforcement date: | 2/9/2005 0:00:00 | Enforcement action: | State Public Notif Requested |
| Violation measurement: | 0.08 | | |
| PWS name: | MOREHEAD STATE UNIVERSITY | Population served: | 6500 |
| PWS type code: | C | Violation ID: | 9793905 |
| Contaminant: | 2456 | Violation type: | 2 |
| Compliance start date: | 10/1/2004 0:00:00 | Compliance end date: | 12/31/2004 0:00:00 |
| Enforcement date: | 4/6/2005 0:00:00 | Enforcement action: | State Public Notif Received |
| Violation measurement: | 0.08 | | |
| PWS name: | MOREHEAD STATE UNIVERSITY | Population served: | 6500 |
| PWS type code: | C | Violation ID: | 9793905 |
| Contaminant: | 2456 | Violation type: | 2 |
| Compliance start date: | 10/1/2004 0:00:00 | Compliance end date: | 12/31/2004 0:00:00 |
| Enforcement date: | 7/10/2005 0:00:00 | Enforcement action: | State Compliance Achieved |
| Violation measurement: | 0.08 | | |
| PWS name: | MOREHEAD STATE UNIVERSITY | Population served: | 6500 |
| PWS type code: | C | Violation ID: | 9794305 |
| Contaminant: | LEAD & COPPER RULE | | |
| Violation type: | Follow-up and Routine Tap Sampling | | |
| Compliance start date: | 10/1/2004 0:00:00 | Compliance end date: | 6/15/2005 0:00:00 |
| Enforcement date: | 3/1/2005 0:00:00 | Enforcement action: | State Formal NOV Issued |
| Violation measurement: | Not Reported | | |
| PWS name: | MOREHEAD STATE UNIVERSITY | Population served: | 6500 |
| PWS type code: | C | Violation ID: | 9794305 |
| Contaminant: | LEAD & COPPER RULE | | |
| Violation type: | Follow-up and Routine Tap Sampling | | |
| Compliance start date: | 10/1/2004 0:00:00 | Compliance end date: | 6/15/2005 0:00:00 |
| Enforcement date: | 3/1/2005 0:00:00 | Enforcement action: | State Public Notif Requested |
| Violation measurement: | Not Reported | | |
| PWS name: | MOREHEAD STATE UNIVERSITY | Population served: | 6500 |
| PWS type code: | C | Violation ID: | 9794305 |
| Contaminant: | LEAD & COPPER RULE | | |
| Violation type: | Follow-up and Routine Tap Sampling | | |
| Compliance start date: | 10/1/2004 0:00:00 | Compliance end date: | 6/15/2005 0:00:00 |
| Enforcement date: | 6/15/2005 0:00:00 | Enforcement action: | State Compliance Achieved |
| Violation measurement: | Not Reported | | |
| PWS name: | MOREHEAD STATE UNIVERSITY | Population served: | 6500 |
| PWS type code: | C | Violation ID: | 9794305 |

GEOCHECK VERSION 2.1 STATE DATABASE WELL INFORMATION

| | | | |
|------------------------|------------------------------------|----------------------|------------------------------|
| Contaminant: | LEAD & COPPER RULE | | |
| Violation type: | Follow-up and Routine Tap Sampling | | |
| Compliance start date: | 10/1/2004 0:00:00 | Compliance end date: | 6/15/2005 0:00:00 |
| Enforcement date: | 7/7/2006 0:00:00 | Enforcement action: | State Public Notif Received |
| Violation measurement: | Not Reported | | |
| | | | |
| PWS name: | MOREHEAD STATE UNIVERSITY | Population served: | 6500 |
| PWS type code: | C | Violation ID: | 9794505 |
| Contaminant: | CARBON, TOTAL-ORGANIC | Violation type: | 46 |
| Compliance start date: | 1/1/2005 0:00:00 | Compliance end date: | 3/31/2005 0:00:00 |
| Enforcement date: | 10/10/2005 0:00:00 | Enforcement action: | State Compliance Achieved |
| Violation measurement: | Not Reported | | |
| | | | |
| PWS name: | MOREHEAD STATE UNIVERSITY | Population served: | 6500 |
| PWS type code: | C | Violation ID: | 9794505 |
| Contaminant: | CARBON, TOTAL-ORGANIC | Violation type: | 46 |
| Compliance start date: | 1/1/2005 0:00:00 | Compliance end date: | 3/31/2005 0:00:00 |
| Enforcement date: | 4/25/2005 0:00:00 | Enforcement action: | State Formal NOV Issued |
| Violation measurement: | Not Reported | | |
| | | | |
| PWS name: | MOREHEAD STATE UNIVERSITY | Population served: | 6500 |
| PWS type code: | C | Violation ID: | 9794505 |
| Contaminant: | CARBON, TOTAL-ORGANIC | Violation type: | 46 |
| Compliance start date: | 1/1/2005 0:00:00 | Compliance end date: | 3/31/2005 0:00:00 |
| Enforcement date: | 4/25/2005 0:00:00 | Enforcement action: | State Public Notif Requested |
| Violation measurement: | Not Reported | | |
| | | | |
| PWS name: | MOREHEAD STATE UNIVERSITY | Population served: | 6500 |
| PWS type code: | C | Violation ID: | 9794505 |
| Contaminant: | CARBON, TOTAL-ORGANIC | Violation type: | 46 |
| Compliance start date: | 1/1/2005 0:00:00 | Compliance end date: | 3/31/2005 0:00:00 |
| Enforcement date: | 7/22/2005 0:00:00 | Enforcement action: | State Public Notif Received |
| Violation measurement: | Not Reported | | |
| | | | |
| PWS name: | MOREHEAD STATE UNIVERSITY | Population served: | 6500 |
| PWS type code: | C | Violation ID: | 9794605 |
| Contaminant: | 2456 | Violation type: | 2 |
| Compliance start date: | 1/1/2005 0:00:00 | Compliance end date: | 3/31/2005 0:00:00 |
| Enforcement date: | 4/25/2005 0:00:00 | Enforcement action: | State Formal NOV Issued |
| Violation measurement: | 0.06 | | |
| | | | |
| PWS name: | MOREHEAD STATE UNIVERSITY | Population served: | 6500 |
| PWS type code: | C | Violation ID: | 9794605 |
| Contaminant: | 2456 | Violation type: | 2 |
| Compliance start date: | 1/1/2005 0:00:00 | Compliance end date: | 3/31/2005 0:00:00 |
| Enforcement date: | 4/25/2005 0:00:00 | Enforcement action: | State Public Notif Requested |
| Violation measurement: | 0.06 | | |
| | | | |
| PWS name: | MOREHEAD STATE UNIVERSITY | Population served: | 6500 |
| PWS type code: | C | Violation ID: | 9794605 |
| Contaminant: | 2456 | Violation type: | 2 |
| Compliance start date: | 1/1/2005 0:00:00 | Compliance end date: | 3/31/2005 0:00:00 |
| Enforcement date: | 7/10/2005 0:00:00 | Enforcement action: | State Compliance Achieved |
| Violation measurement: | 0.06 | | |
| | | | |
| PWS name: | MOREHEAD STATE UNIVERSITY | Population served: | 6500 |
| PWS type code: | C | Violation ID: | 9794605 |
| Contaminant: | 2456 | Violation type: | 2 |
| Compliance start date: | 1/1/2005 0:00:00 | Compliance end date: | 3/31/2005 0:00:00 |
| Enforcement date: | 7/22/2005 0:00:00 | Enforcement action: | State Public Notif Received |
| Violation measurement: | 0.06 | | |

GEOCHECK VERSION 2.1
STATE DATABASE WELL INFORMATION

| | | | |
|------------------------|---------------------------|----------------------|------------------------------|
| PWS name: | MOREHEAD STATE UNIVERSITY | Population served: | 6500 |
| PWS type code: | C | Violation ID: | 9794805 |
| Contaminant: | CARBON, TOTAL-ORGANIC | Violation type: | 27 |
| Compliance start date: | 4/1/2005 0:00:00 | Compliance end date: | 6/30/2005 0:00:00 |
| Enforcement date: | 6/29/2005 0:00:00 | Enforcement action: | State Formal NOV Issued |
| Violation measurement: | Not Reported | | |
| | | | |
| PWS name: | MOREHEAD STATE UNIVERSITY | Population served: | 6500 |
| PWS type code: | C | Violation ID: | 9794805 |
| Contaminant: | CARBON, TOTAL-ORGANIC | Violation type: | 27 |
| Compliance start date: | 4/1/2005 0:00:00 | Compliance end date: | 6/30/2005 0:00:00 |
| Enforcement date: | 6/29/2005 0:00:00 | Enforcement action: | State Public Notif Requested |
| Violation measurement: | Not Reported | | |
| | | | |
| PWS name: | MOREHEAD STATE UNIVERSITY | Population served: | 6500 |
| PWS type code: | C | Violation ID: | 9794805 |
| Contaminant: | CARBON, TOTAL-ORGANIC | Violation type: | 27 |
| Compliance start date: | 4/1/2005 0:00:00 | Compliance end date: | 6/30/2005 0:00:00 |
| Enforcement date: | 7/10/2005 0:00:00 | Enforcement action: | State Compliance Achieved |
| Violation measurement: | Not Reported | | |
| | | | |
| PWS name: | MOREHEAD STATE UNIVERSITY | Population served: | 6500 |
| PWS type code: | C | Violation ID: | 9794805 |
| Contaminant: | CARBON, TOTAL-ORGANIC | Violation type: | 27 |
| Compliance start date: | 4/1/2005 0:00:00 | Compliance end date: | 6/30/2005 0:00:00 |
| Enforcement date: | 7/12/2006 0:00:00 | Enforcement action: | State Public Notif Received |
| Violation measurement: | Not Reported | | |
| | | | |
| PWS name: | MOREHEAD STATE UNIVERSITY | Population served: | 6500 |
| PWS type code: | C | Violation ID: | 9794905 |
| Contaminant: | CARBON, TOTAL-ORGANIC | Violation type: | 46 |
| Compliance start date: | 4/1/2005 0:00:00 | Compliance end date: | 6/30/2005 0:00:00 |
| Enforcement date: | 10/10/2005 0:00:00 | Enforcement action: | State Compliance Achieved |
| Violation measurement: | Not Reported | | |
| | | | |
| PWS name: | MOREHEAD STATE UNIVERSITY | Population served: | 6500 |
| PWS type code: | C | Violation ID: | 9794905 |
| Contaminant: | CARBON, TOTAL-ORGANIC | Violation type: | 46 |
| Compliance start date: | 4/1/2005 0:00:00 | Compliance end date: | 6/30/2005 0:00:00 |
| Enforcement date: | 12/6/2006 0:00:00 | Enforcement action: | State Public Notif Received |
| Violation measurement: | Not Reported | | |
| | | | |
| PWS name: | MOREHEAD STATE UNIVERSITY | Population served: | 6500 |
| PWS type code: | C | Violation ID: | 9794905 |
| Contaminant: | CARBON, TOTAL-ORGANIC | Violation type: | 46 |
| Compliance start date: | 4/1/2005 0:00:00 | Compliance end date: | 6/30/2005 0:00:00 |
| Enforcement date: | 9/14/2005 0:00:00 | Enforcement action: | State Formal NOV Issued |
| Violation measurement: | Not Reported | | |
| | | | |
| PWS name: | MOREHEAD STATE UNIVERSITY | Population served: | 6500 |
| PWS type code: | C | Violation ID: | 9794905 |
| Contaminant: | CARBON, TOTAL-ORGANIC | Violation type: | 46 |
| Compliance start date: | 4/1/2005 0:00:00 | Compliance end date: | 6/30/2005 0:00:00 |
| Enforcement date: | 9/14/2005 0:00:00 | Enforcement action: | State Public Notif Requested |
| Violation measurement: | Not Reported | | |
| | | | |
| PWS name: | MOREHEAD STATE UNIVERSITY | Population served: | 6500 |
| PWS type code: | C | Violation ID: | 9795206 |
| Contaminant: | 7000 | Violation type: | 72 |
| Compliance start date: | 10/27/2005 0:00:00 | Compliance end date: | 7/12/2006 0:00:00 |
| Enforcement date: | 10/27/2005 0:00:00 | Enforcement action: | State Formal NOV Issued |
| Violation measurement: | Not Reported | | |

GEOCHECK VERSION 2.1 STATE DATABASE WELL INFORMATION

PWS name: MOREHEAD STATE UNIVERSITY Population served: 6500
 PWS type code: C Violation ID: 9795206
 Contaminant: 7000 Violation type: 72
 Compliance start date: 10/27/2005 0:00:00 Compliance end date: 7/12/2006 0:00:00
 Enforcement date: 7/12/2006 0:00:00 Enforcement action: State Compliance Achieved
 Violation measurement: Not Reported

PWS name: MOREHEAD STATE UNIVERSITY Population served: 6500
 PWS type code: C Violation ID: 9795508
 Contaminant: LEAD & COPPER RULE
 Violation type: Follow-up and Routine Tap Sampling
 Compliance start date: 10/1/2007 0:00:00 Compliance end date: 8/7/2008 0:00:00
 Enforcement date: 2/8/2008 0:00:00 Enforcement action: State Formal NOV Issued
 Violation measurement: Not Reported

PWS name: MOREHEAD STATE UNIVERSITY Population served: 6500
 PWS type code: C Violation ID: 9795508
 Contaminant: LEAD & COPPER RULE
 Violation type: Follow-up and Routine Tap Sampling
 Compliance start date: 10/1/2007 0:00:00 Compliance end date: 8/7/2008 0:00:00
 Enforcement date: 2/8/2008 0:00:00 Enforcement action: State Public Notif Requested
 Violation measurement: Not Reported

PWS name: MOREHEAD STATE UNIVERSITY Population served: 6500
 PWS type code: C Violation ID: 9795508
 Contaminant: LEAD & COPPER RULE
 Violation type: Follow-up and Routine Tap Sampling
 Compliance start date: 10/1/2007 0:00:00 Compliance end date: 8/7/2008 0:00:00
 Enforcement date: 2/8/2008 0:00:00 Enforcement action: State Public Notif Received
 Violation measurement: Not Reported

PWS name: MOREHEAD STATE UNIVERSITY Population served: 6500
 PWS type code: C Violation ID: 9795508
 Contaminant: LEAD & COPPER RULE
 Violation type: Follow-up and Routine Tap Sampling
 Compliance start date: 10/1/2007 0:00:00 Compliance end date: 8/7/2008 0:00:00
 Enforcement date: 8/7/2008 0:00:00 Enforcement action: State Compliance Achieved
 Violation measurement: Not Reported

Map ID: 20
 Epa region: 04 State: KY
 Pwsid: KY1032234 Pwsname: SPORTSMANS PARADISE RESTAURANT
 Cityserved: Not Reported Stateserved: KY
 Zipserved: Not Reported Fipscounty: 21205
 Status: Closed Retpopsrvd: 20
 Pwssvconn: 1 Psource longname: Groundwater
 Pwstype: TNCWS Owner: Private
 Contact: ZRONDRA WILSON Contactorgname: Not Reported
 Contactphone: 606-784-7250 Contactaddress1: RR 4 BOX 192
 Contactaddress2: Not Reported Contactcity: MOREHEAD
 Contactstate: KY Contactzip: 40351
 Pwsactivitycode: I

Pwsid: KY1032234 Facid: 10000
 Facname: WELL Factype: Treatment_plant
 Facactivitycode: I Trtobjective: disinfection
 Trtprocess: hypochlorination, post Factypecode: TP

PWS ID: KY1032234 PWS type: System Owner/Responsible Party
 PWS name: SPORTSMANS PARADISE RESTAURANT
 PWS address: Not Reported PWS city: MOREHEAD

GEOCHECK VERSION 2.1
STATE DATABASE WELL INFORMATION

| | | | |
|------------------------|-------------------|--------------------------|--------------------------------|
| PWS state: | KY | PWS zip: | 40351 |
| PWS ID: | KY1032234 | Activity status: | Active |
| Date system activated: | 8405 | Date system deactivated: | Not Reported |
| Retail population: | 00000025 | System name: | SPORTSMANS PARADISE RESTAURANT |
| System address: | Not Reported | System address: | RT 4 BOX 192 KY 1274 |
| System city: | MOREHEAD | System state: | KY |
| System zip: | 40351 | | |
| Population served: | Under 101 Persons | Treatment: | Treated |
| Latitude: | 381102 | Longitude: | 0832558 |

KENTUCKY GOVERNMENT WELL RECORDS SEARCHED

PWS: Public Water Systems

Source: EPA/Office of Drinking Water

Telephone: 202-564-3750

Public Water System data from the Federal Reporting Data System. A PWS is any water system which provides water to at least 25 people for at least 60 days annually. PWSs provide water from wells, rivers and other sources.

PWS ENF: Public Water Systems Violation and Enforcement Data

Source: EPA/Office of Drinking Water

Telephone: 202-564-3750

Violation and Enforcement data for Public Water Systems from the Safe Drinking Water Information System (SDWIS) after August 1995. Prior to August 1995, the data came from the Federal Reporting Data System (FRDS).

USGS Water Wells: USGS National Water Inventory System (NWIS)

This database contains descriptive information on sites where the USGS collects or has collected data on surface water and/or groundwater. The groundwater data includes information on wells, springs, and other sources of groundwater.

State Wetlands Data: Wetland Inventory

Source: Environmental & Public Protection Cabinet

Telephone: 502-564-6736

Kentucky Water Well Records Database

Source: Kentucky Geological Survey

Telephone: 859-257-5500

Water Wells in Kentucky. Data from the Kentucky Ground Water Data Repository.

Oil and Gas Well Locations

Source: Kentucky Geological Survey

Telephone: 859-257-5500

Oil and gas well locations in the state of Kentucky

STREET AND ADDRESS INFORMATION

© 2015 TomTom North America, Inc. All rights reserved. This material is proprietary and the subject of copyright protection and other intellectual property rights owned by or licensed to Tele Atlas North America, Inc. The use of this material is subject to the terms of a license agreement. You will be held liable for any unauthorized copying or disclosure of this material.

LA3 KY 32 Corridor Study

KY-32

Morehead, KY 40351

Inquiry Number: 6510579.2s

May 27, 2021

EDR Area / Corridor Report



6 Armstrong Road, 4th floor
Shelton, CT 06484
Toll Free: 800.352.0050
www.edrnet.com

TABLE OF CONTENTS

| <u>SECTION</u> | <u>PAGE</u> |
|--|-------------|
| Executive Summary | ES1 |
| Mapped Sites Summary | 2 |
| Key Map | 6 |
| Map Findings Summary | 7 |
| Focus Maps | 11 |
| Map Findings | 35 |
| Orphan Summary | OR-1 |
| Government Records Searched/Data Currency Tracking | GR-1 |

Thank you for your business.
Please contact EDR at 1-800-352-0050
with any questions or comments.

Disclaimer - Copyright and Trademark Notice

This Report contains certain information obtained from a variety of public and other sources reasonably available to Environmental Data Resources, Inc. It cannot be concluded from this Report that coverage information for the target and surrounding properties does not exist from other sources. **NO WARRANTY EXPRESSED OR IMPLIED, IS MADE WHATSOEVER IN CONNECTION WITH THIS REPORT. ENVIRONMENTAL DATA RESOURCES, INC. SPECIFICALLY DISCLAIMS THE MAKING OF ANY SUCH WARRANTIES, INCLUDING WITHOUT LIMITATION, MERCHANTABILITY OR FITNESS FOR A PARTICULAR USE OR PURPOSE. ALL RISK IS ASSUMED BY THE USER. IN NO EVENT SHALL ENVIRONMENTAL DATA RESOURCES, INC. BE LIABLE TO ANYONE, WHETHER ARISING OUT OF ERRORS OR OMISSIONS, NEGLIGENCE, ACCIDENT OR ANY OTHER CAUSE, FOR ANY LOSS OF DAMAGE, INCLUDING, WITHOUT LIMITATION, SPECIAL, INCIDENTAL, CONSEQUENTIAL, OR EXEMPLARY DAMAGES. ANY LIABILITY ON THE PART OF ENVIRONMENTAL DATA RESOURCES, INC. IS STRICTLY LIMITED TO A REFUND OF THE AMOUNT PAID FOR THIS REPORT.** Purchaser accepts this Report "AS IS". Any analyses, estimates, ratings, environmental risk levels or risk codes provided in this Report are provided for illustrative purposes only, and are not intended to provide, nor should they be interpreted as providing any facts regarding, or prediction or forecast of, any environmental risk for any property. Only a Phase I Environmental Site Assessment performed by an environmental professional can provide information regarding the environmental risk for any property. Additionally, the information provided in this Report is not to be construed as legal advice.

Copyright 2020 by Environmental Data Resources, Inc. All rights reserved. Reproduction in any media or format, in whole or in part, of any report or map of Environmental Data Resources, Inc., or its affiliates, is prohibited without prior written permission.

EDR and its logos (including Sanborn and Sanborn Map) are trademarks of Environmental Data Resources, Inc. or its affiliates. All other trademarks used herein are the property of their respective owners.

EXECUTIVE SUMMARY

A search of available environmental records was conducted by Environmental Data Resources, Inc (EDR). The report was designed to assist parties seeking to meet the search requirements of EPA's Standards and Practices for All Appropriate Inquiries (40 CFR Part 312), the ASTM Standard Practice for Environmental Site Assessments (E 1527-13), the ASTM Standard Practice for Environmental Site Assessments for Forestland or Rural Property (E 2247-16), the ASTM Standard Practice for Limited Environmental Due Diligence: Transaction Screen Process (E 1528-14) or custom requirements developed for the evaluation of environmental risk associated with a parcel of real estate.

SUBJECT PROPERTY INFORMATION

ADDRESS

KY-32
MOREHEAD, KY 40351

TARGET PROPERTY SEARCH RESULTS

The Target Property was identified in the following databases.

Page Numbers and Map Identifications refer to the EDR Area/Corridor Report where detailed data on individual sites can be reviewed.

Sites listed in ***bold italics*** are in multiple databases.

STANDARD ENVIRONMENTAL RECORDS

Federal RCRA generators list

RCRA-SQG: RCRA - Small Quantity Generators

A review of the RCRA-SQG list, as provided by EDR, and dated 03/22/2021 has revealed that there is 1 RCRA-SQG site within the requested target property.

| <u>Site</u> | <u>Address</u> | <u>Map ID / Focus Map(s)</u> | <u>Page</u> |
|---|--------------------|------------------------------|-------------|
| ST. CLAIRE HEALTHCAR EPA ID:: KYD068135029 | 222 MEDICAL CIRCLE | O81 / 6 | 140 |

State- and tribal - equivalent CERCLIS

SHWS: State Leads List

A review of the SHWS list, as provided by EDR, and dated 02/09/2021 has revealed that there are 4 SHWS sites within the requested target property.

| <u>Site</u> | <u>Address</u> | <u>Map ID / Focus Map(s)</u> | <u>Page</u> |
|---|-----------------------------------|------------------------------|------------------|
| <i>ROWAN CO MAINTENANCE</i> Facility Id: 3870 Facility Status: Managed | <i>324 FLEMINGSBURG RD</i> | <i>19 / 5</i> | <i>59</i> |
| HINKLE CONTRACTING C | HINKLE ASPHALT EMULS | J52 / 5 | 103 |

EXECUTIVE SUMMARY

Facility Id: 44368
Facility Status: Closed

| | | | |
|---------------------------|----------------------------|------------------|------------|
| DOWNTOWN BP | 335 W MAIN ST | T111 / 10 | 211 |
| Facility Id: 51751 | | | |
| Facility Status: Closed | | | |
| MOREHEAD FIRE DEPT | 135 FLEMINGSBURG RD | T114 / 10 | 218 |
| Facility Id: 58168 | | | |
| Facility Status: Closed | | | |

State and tribal leaking storage tank lists

PSTEAF: Facility Ranking List

A review of the PSTEAF list, as provided by EDR, and dated 12/01/2021 has revealed that there are 3 PSTEAF sites within the requested target property.

| <u>Site</u> | <u>Address</u> | <u>Map ID / Focus Map(s)</u> | <u>Page</u> |
|---------------------------------|-----------------------------|------------------------------|-------------|
| VIKING FOOD MART | 2335 FLEMINGSBURG RD | B16 / 5 | 54 |
| Facility Id: 58131 | | | |
| CLARKS PUMP-N-SHOP # | 1690 FLEMINGSBURG RD | E35 / 5 | 83 |
| Facility Id: 58192 | | | |
| MOREHEAD GAS & GO #4 | 1611 FLEMINGSBURG RD | H42 / 5 | 92 |
| Facility Id: 3872 | | | |

SB193: SB193 Branch Site Inventory List

A review of the SB193 list, as provided by EDR, and dated 09/05/2006 has revealed that there are 4 SB193 sites within the requested target property.

| <u>Site</u> | <u>Address</u> | <u>Map ID / Focus Map(s)</u> | <u>Page</u> |
|-----------------------------|-----------------------------|------------------------------|-------------|
| VIKING FOOD MART | 2335 FLEMINGSBURG RD | B16 / 5 | 54 |
| Facility Id: 4028103 | | | |
| CLARKS PUMP-N-SHOP # | 1690 FLEMINGSBURG RD | E35 / 5 | 83 |
| Facility Id: 1586103 | | | |
| EXPRESS MART | 1611 FLEMINGSBURG RD | H43 / 5 | 93 |
| Facility Id: 1718103 | | | |
| RICH OIL #7214 | FLEMINGSBURG ROAD | O93 / 10 | 191 |
| Facility Id: 7914103 | | | |

State and tribal registered storage tank lists

UST: Underground Storage Tank Database

A review of the UST list, as provided by EDR, and dated 02/02/2021 has revealed that there are 17 UST

EXECUTIVE SUMMARY

sites within the requested target property.

| <u>Site</u> | <u>Address</u> | <u>Map ID / Focus Map(s)</u> | <u>Page</u> |
|--|-----------------------------|------------------------------|-------------|
| SPEEDWAY #9558 Tank Status: TAC Facility Id: 117061 | 2500 FLEMINGSBURG RD | B9 / 5 | 46 |
| VIKING FOOD MART Tank Status: TAC Facility Id: 58131 | 2335 FLEMINGSBURG RD | B16 / 5 | 54 |
| ROWAN CO MAINTENANCE Tank Status: TRM Facility Id: 3870 | 324 FLEMINGSBURG RD | 19 / 5 | 59 |
| SCHOOL BUS GARAGE Tank Status: TRM Facility Id: 58121 Closed In Place Date: 12/22/1998 | KY 32 W FLEMINGSBURG | 20 / 5 | 65 |
| TRADEMORE SHELL Tank Status: TRM Facility Id: 58128 Closed In Place Date: 08/25/2003 | 102 TRADEMORE CTR | D28 / 5 | 71 |
| INTERSTATE BP Tank Status: TRM Tank Status: DUP Tank Status: TAC Facility Id: 58158 | 1694 FLEMINGSBURG RD | E32 / 5 | 75 |
| CLARKS PUMP-N-SHOP # Tank Status: TAC Tank Status: TRM Facility Id: 58192 | 1690 FLEMINGSBURG RD | E35 / 5 | 83 |
| MOREHEAD GAS & GO #4 Tank Status: TAC Tank Status: TCP Facility Id: 3872 Closed In Place Date: 12/01/2008 | 1611 FLEMINGSBURG RD | H46 / 5 | 94 |
| USCOE CAVE RUN LAKE Tank Status: TRM Facility Id: 3878 | 150 KY 826 S | K57 / 5 | 106 |
| ALL-AMERICAN CAR WAS Tank Status: TRM Facility Id: 67919 | RT 32 | J59 / 5 | 109 |
| J C WELLS & SONS INC Tank Status: TRM Facility Id: 63398 | HWY 32 FLEMINSBURG R | 65 / 5 | 122 |
| GASOLINE ALLEY #16 Tank Status: TAC Facility Id: 58153 | 410 FLEMINGSBURG RD | N67 / 6 | 124 |
| SAINT CLAIRE HEALTHC Tank Status: TRM Facility Id: 3876 Closed In Place Date: 09/30/1994 | 222 MEDICAL CIR | O83 / 6 | 183 |
| RICH OIL #7214 | FLEMINGSBURG ROAD | O93 / 10 | 191 |

EXECUTIVE SUMMARY

Tank Status: TRM
 Facility Id: 58196
 Closed In Place Date: 04/18/2001

JOHN W CLARK OIL **245 FLEMINGSBURG RD** **Q103 / 10** **204**

Tank Status: TRM
 Facility Id: 58162
 Closed In Place Date: 09/10/2003

DOWNTOWN BP **335 W MAIN ST** **T111 / 10** **211**

Tank Status: TAC
 Tank Status: TRM
 Facility Id: 51751

MOREHEAD FIRE DEPT **135 FLEMINGSBURG RD** **T113 / 10** **216**

Tank Status: TRM
 Facility Id: 58168
 Closed In Place Date: 12/15/2007

AST: Above Ground Storage Tanks

A review of the AST list, as provided by EDR, and dated 02/11/2021 has revealed that there are 2 AST sites within the requested target property.

| <u>Site</u> | <u>Address</u> | <u>Map ID / Focus Map(s)</u> | <u>Page</u> |
|----------------------|----------------------|------------------------------|-------------|
| BONIFIELD BROTHERS I | 1801 FLEMINGSBURG RD | D25 / 5 | 70 |
| MOREHEAD STATE UNIVE | 520 FLEMINGSBURG RD | N76 / 6 | 133 |

State and tribal institutional control / engineering control registries

INST CONTROL: State Superfund Database

A review of the INST CONTROL list, as provided by EDR, and dated 02/23/2021 has revealed that there is 1 INST CONTROL site within the requested target property.

| <u>Site</u> | <u>Address</u> | <u>Map ID / Focus Map(s)</u> | <u>Page</u> |
|--|----------------------------|------------------------------|-------------|
| ROWAN CO MAINTENANCE Incident Id: 3870 | 324 FLEMINGSBURG RD | 19 / 5 | 59 |

ADDITIONAL ENVIRONMENTAL RECORDS

Local Lists of Landfill / Solid Waste Disposal Sites

SWRCY: Recycling Facilities

A review of the SWRCY list, as provided by EDR, and dated 09/04/2020 has revealed that there is 1 SWRCY site within the requested target property.

| <u>Site</u> | <u>Address</u> | <u>Map ID / Focus Map(s)</u> | <u>Page</u> |
|--------------------|------------------|------------------------------|-------------|
| ADVANCE AUTO PARTS | 135 STONE STREET | 118 / 10 | 251 |

EXECUTIVE SUMMARY

Records of Emergency Release Reports

HMIRS: Hazardous Materials Information Reporting System

A review of the HMIRS list, as provided by EDR, and dated 12/16/2020 has revealed that there are 2 HMIRS sites within the requested target property.

| <u>Site</u> | <u>Address</u> | <u>Map ID / Focus Map(s)</u> | <u>Page</u> |
|--------------|--------------------|------------------------------|-------------|
| Not reported | 1690 FLEMINGSBURG | E37 / 5 | 89 |
| Not reported | 222 MEDICAL CIRCLE | O79 / 6 | 139 |

SPILLS: State spills

A review of the SPILLS list, as provided by EDR, and dated 01/12/2021 has revealed that there are 33 SPILLS sites within the requested target property.

| <u>Site</u> | <u>Address</u> | <u>Map ID / Focus Map(s)</u> | <u>Page</u> |
|---|----------------|------------------------------|-------------|
| Not reported Facility Status: Env. Closed Inc ID: 198292 | | 6 / 2 | 44 |
| Not reported Facility Status: Env. Closed Inc ID: 2286397 | | B11 / 5 | 51 |
| Not reported Facility Status: Env. Closed Inc ID: 2293994 | | B12 / 5 | 52 |
| Not reported Facility Status: Referred to Program Inc ID: 2325474 | | B13 / 5 | 52 |
| Not reported Facility Status: Env. Closed Inc ID: 2307604 | | B14 / 5 | 53 |
| Not reported Facility Status: Pending Review Inc ID: 194396 | | C22 / 5 | 68 |
| Not reported Facility Status: Env. Closed Inc ID: 2461250 | | C23 / 5 | 68 |
| Not reported Facility Status: Env. Closed Inc ID: 2265842 | | 24 / 5 | 69 |
| Not reported Facility Status: Env. Closed Inc ID: 2250219 | | D29 / 5 | 74 |
| Not reported Facility Status: Env. Closed Inc ID: 2308454 | | E33 / 5 | 82 |
| Not reported Facility Status: Env. Closed | | E34 / 5 | 83 |

EXECUTIVE SUMMARY

| | | |
|---------------------------------|---------|-----|
| Inc ID: 2458567 | | |
| Not reported | F38 / 5 | 89 |
| Facility Status: Pending Review | | |
| Inc ID: 2427167 | | |
| Not reported | F39 / 5 | 90 |
| Facility Status: Env. Closed | | |
| Inc ID: 2364408 | | |
| Not reported | G41 / 5 | 91 |
| Facility Status: Env. Closed | | |
| Inc ID: 2428937 | | |
| Not reported | H47 / 5 | 100 |
| Facility Status: Env. Closed | | |
| Inc ID: 2440120 | | |
| Not reported | H48 / 5 | 101 |
| Facility Status: Env. Closed | | |
| Inc ID: 2426217 | | |
| Not reported | I51 / 5 | 103 |
| Facility Status: Env. Closed | | |
| Inc ID: 2289855 | | |
| Not reported | J53 / 5 | 104 |
| Facility Status: Env. Closed | | |
| Inc ID: 2369625 | | |
| Not reported | J54 / 5 | 105 |
| Facility Status: Pending Review | | |
| Inc ID: 202620 | | |
| Not reported | N71 / 6 | 129 |
| Facility Status: Env. Closed | | |
| Inc ID: 2412814 | | |
| Not reported | N72 / 6 | 130 |
| Facility Status: Env. Closed | | |
| Inc ID: 2363823 | | |
| Not reported | N73 / 6 | 131 |
| Facility Status: Env. Closed | | |
| Inc ID: 2353008 | | |
| Not reported | N74 / 6 | 131 |
| Facility Status: Env. Closed | | |
| Inc ID: 2401425 | | |
| Not reported | N75 / 6 | 132 |
| Facility Status: Env. Closed | | |
| Inc ID: 2405035 | | |
| Not reported | 84 / 6 | 185 |
| Facility Status: Env. Closed | | |
| Inc ID: 2427531 | | |
| Not reported | P86 / 9 | 187 |
| Facility Status: Env. Closed | | |
| Inc ID: 202495 | | |
| Not reported | P87 / 9 | 187 |
| Facility Status: Env. Closed | | |
| Inc ID: 2286477 | | |
| Not reported | P88 / 9 | 188 |

EXECUTIVE SUMMARY

| | | |
|---|-----------|-----|
| Facility Status: Env. Closed Inc ID: 2297541 | | |
| Not reported Facility Status: Env. Closed Inc ID: 2385731 | 89 / 9 | 189 |
| Not reported Facility Status: Issue Notice of Violation Inc ID: 2298501 | Q91 / 10 | 190 |
| Not reported Facility Status: Env. Closed Inc ID: 2251413 | 94 / 10 | 196 |
| Not reported Facility Status: Env. Closed Inc ID: 2422028 | 100 / 10 | 200 |
| Not reported Facility Status: Env. Closed Inc ID: 2319370 | S107 / 10 | 209 |

Other Ascertainable Records

RCRA NonGen / NLR: RCRA - Non Generators / No Longer Regulated

A review of the RCRA NonGen / NLR list, as provided by EDR, and dated 03/22/2021 has revealed that there are 5 RCRA NonGen / NLR sites within the requested target property.

| <u>Site</u> | <u>Address</u> | <u>Map ID / Focus Map(s)</u> | <u>Page</u> |
|--|-----------------------------|------------------------------|-------------|
| HINKLE CONTRACT/MORE EPA ID:: KYR000045336 | 1476 FLEMINGSBURG RD | L61 / 5 | 112 |
| DOLLAR GENERAL STORE EPA ID:: KYR000059386 | 1320 FLEMINGSBURG RO | 77 / 5 | 133 |
| RICH OIL #7214 EPA ID:: KYD985114719 | FLEMINGSBURG ROAD | O93 / 10 | 191 |
| ASHLAND BRANDED MARK EPA ID:: KY0000467951 | 245 FLEMINGSBURG ROA | Q102 / 10 | 201 |
| RITE AID #3555 EPA ID:: KYR000054064 | 380 WEST MAIN STREET | U116 / 10 | 219 |

ICIS: Integrated Compliance Information System

A review of the ICIS list, as provided by EDR, and dated 11/18/2016 has revealed that there is 1 ICIS site within the requested target property.

| <u>Site</u> | <u>Address</u> | <u>Map ID / Focus Map(s)</u> | <u>Page</u> |
|--|----------------------|------------------------------|-------------|
| HAROLD WHITE LUMBER FRS ID:: 110009744642 | 2920 FLEMINGSBURG RD | A2 / 2 | 34 |

EXECUTIVE SUMMARY

FINDS: Facility Index System/Facility Registry System

A review of the FINDS list, as provided by EDR, and dated 02/03/2021 has revealed that there are 27 FINDS sites within the requested target property.

| <u>Site</u> | <u>Address</u> | <u>Map ID / Focus Map(s)</u> | <u>Page</u> |
|--|-----------------------------|------------------------------|-------------|
| HAROLD WHITE LUMBER Registry ID:: 110009744642 | 2920 FLEMINGSBURG RD | A5 / 2 | 43 |
| PROTECH COLLISION Registry ID:: 110045222031 | 2730 FLEMINGSBURG RD | 7 / 2 | 45 |
| SPEEDWAY #100170 Registry ID:: 110055039328 | 2500 FLEMINGSBURG RD | B10 / 5 | 50 |
| 58131 - VIKING FOOD Registry ID:: 110043837916 | 2335 FLEMINGSBURG RD | B17 / 5 | 58 |
| RICHARD WHITTAKER RE Registry ID:: 110045223959 | 2201 FLEMINGSBURG RD | 21 / 5 | 67 |
| INTERSTATE BP Registry ID:: 110045116664 | 1694 FLEMINGSBURG RD | E30 / 5 | 75 |
| 3872 - FAST LANE INC Registry ID:: 110043841108 | 1611 FLEMINGSBURG RD | H44 / 5 | 93 |
| MOREHEAD GAS & GO #4 Registry ID:: 110043509637 | 1611 FLEMINGSBURG RD | H46 / 5 | 94 |
| AUTO ZONE Registry ID:: 110045074263 | 1535 FLEMINGSBURG RD | I49 / 5 | 102 |
| TEXACO FOOD MART Registry ID:: 110045116682 | 135 KY 519 | K56 / 5 | 106 |
| HINKLE CONTRACT/MORE Registry ID:: 110031364431 | 1476 FLEMINGSBURG RD | L60 / 5 | 111 |
| HINKLE CONTRACTING C Registry ID:: 110040970027 | 1464 FLEMINGSBURG RD | M62 / 5 | 114 |
| WAL-MART SUPERCENTER Registry ID:: 110032667889 | 200 WAL-MART WAY | 64 / 5 | 122 |
| GREG KEEYS RESIDENCE Registry ID:: 110045043396 | 504 FLEMINGSBURG RD | 66 / 6 | 124 |
| CONNECTOR Registry ID:: 110070526807 Registry ID:: 110045116655 | 410 FLEMINGSBURG RD | N69 / 6 | 128 |
| DOLLAR GENERAL STORE Registry ID:: 110059773311 | 1320 FLEMINGSBURG RO | 77 / 5 | 133 |
| ST. CLAIRE REGIONAL Registry ID:: 110069211542 | 222 MEDICAL CIR | O78 / 6 | 138 |
| ST. CLAIRE HEALTHCAR Registry ID:: 110055078552 | 222 MEDICAL CIRCLE | O82 / 6 | 183 |
| KTC ROWAN COUNTY MAI Registry ID:: 110006682580 | 324 FLEMINGSBURG RD | 85 / 10 | 186 |
| CONLEY - PERSINGER R Registry ID:: 110045170523 | 834 WILLOW DR | 90 / 10 | 189 |
| BIG DIG | 1150 FLEMMINGSBURG R | R95 / 10 | 197 |
| MOREHEAD CENTER PARK | 1150 FLEMMINGSBURG R | R98 / 10 | 198 |

EXECUTIVE SUMMARY

| | | | |
|-----------------------------|-----------------------------|------------------|------------|
| Registry ID:: 110042107555 | | | |
| ASHLAND BRANDED MARK | 245 FLEMINGSBURG ROA | Q102 / 10 | 201 |
| Registry ID:: 110003218410 | | | |
| SECOND ST - ROWAN CO | SECOND ST | Q104 / 10 | 208 |
| Registry ID:: 110045075468 | | | |
| ROWAN CO MIDDLE SCHO | 415 W SUN ST | S108 / 10 | 210 |
| Registry ID:: 110045055408 | | | |
| REX LYKINS RESIDENCE | 321 W MAIN ST | T112 / 10 | 216 |
| Registry ID:: 110045236712 | | | |
| RITE AID #3555 | 380 WEST MAIN STREET | U117 / 10 | 250 |
| Registry ID:: 110044808679 | | | |

ECHO: Enforcement & Compliance History Information

A review of the ECHO list, as provided by EDR, and dated 01/02/2021 has revealed that there are 14 ECHO sites within the requested target property.

| <u>Site</u> | <u>Address</u> | <u>Map ID / Focus Map(s)</u> | <u>Page</u> |
|---------------------------------|-----------------------------|------------------------------|-------------|
| HAROLD WHITE LUMBER | 2920 FLEMINGSBURG RD | A5 / 2 | 43 |
| Registry ID: 110009744642 | | | |
| SPEEDWAY #100170 | 2500 FLEMINGSBURG RD | B10 / 5 | 50 |
| Registry ID: 110055039328 | | | |
| MOREHEAD GAS & GO #4 | 1611 FLEMINGSBURG RD | H46 / 5 | 94 |
| Registry ID: 110043509637 | | | |
| HINKLE CONTRACT/MORE | 1476 FLEMINGSBURG RD | L60 / 5 | 111 |
| Registry ID: 110031364431 | | | |
| WAL-MART SUPERCENTER | 200 WAL-MART WAY | 64 / 5 | 122 |
| Registry ID: 110032667889 | | | |
| CONNECTOR | 410 FLEMINGSBURG RD | N69 / 6 | 128 |
| Registry ID: 110070526807 | | | |
| DOLLAR GENERAL STORE | 1320 FLEMINGSBURG RO | 77 / 5 | 133 |
| Registry ID: 110059773311 | | | |
| ST. CLAIRE REGIONAL | 222 MEDICAL CIR | O78 / 6 | 138 |
| Registry ID: 110069211542 | | | |
| ST. CLAIRE HEALTHCAR | 222 MEDICAL CIRCLE | O82 / 6 | 183 |
| Registry ID: 110055078552 | | | |
| KTC ROWAN COUNTY MAI | 324 FLEMINGSBURG RD | 85 / 10 | 186 |
| Registry ID: 110006682580 | | | |
| BIG DIG | 1150 FLEMMINGSBURG R | R96 / 10 | 197 |
| Registry ID: 110070688353 | | | |
| MOREHEAD CENTER PARK | 1150 FLEMMINGSBURG R | R97 / 10 | 197 |
| Registry ID: 110042107555 | | | |
| ASHLAND BRANDED MARK | 245 FLEMINGSBURG ROA | Q102 / 10 | 201 |
| Registry ID: 110003218410 | | | |
| RITE AID #3555 | 380 WEST MAIN STREET | U117 / 10 | 250 |
| Registry ID: 110044808679 | | | |

EXECUTIVE SUMMARY

AIRS: Permitted Airs Facility Listing

A review of the AIRS list, as provided by EDR, and dated 04/23/2021 has revealed that there are 2 AIRS sites within the requested target property.

| <u>Site</u> | <u>Address</u> | <u>Map ID / Focus Map(s)</u> | <u>Page</u> |
|---|----------------------|------------------------------|-------------|
| HAROLD WHITE LUMBER Facility Id: 2120500045 | 2920 FLEMINGSBURG RD | A4 / 2 | 36 |
| HINKLE CONTRACTING C Facility Id: 2120509011 | 1464 FLEMINGSBURG RD | M63 / 5 | 115 |

ASBESTOS: Asbestos Notification Listing

A review of the ASBESTOS list, as provided by EDR, and dated 03/02/2021 has revealed that there are 3 ASBESTOS sites within the requested target property.

| <u>Site</u> | <u>Address</u> | <u>Map ID / Focus Map(s)</u> | <u>Page</u> |
|----------------------|----------------------|------------------------------|-------------|
| MOREHEAD UTILITY BOA | SHONEY WAY | G40 / 5 | 90 |
| AUTOZONE #3599 | 1535 FLEMINGSBURG, R | I50 / 5 | 102 |
| TRANSPORTATION CABIN | 170, 190, AND 222 FL | S106 / 10 | 208 |

Financial Assurance: Financial Assurance Information Listing

A review of the Financial Assurance list, as provided by EDR, has revealed that there are 6 Financial Assurance sites within the requested target property.

| <u>Site</u> | <u>Address</u> | <u>Map ID / Focus Map(s)</u> | <u>Page</u> |
|--|-----------------------------|------------------------------|-------------|
| VIKING FOOD MART Database: Financial Assurance 2, Date of Government Version: 05/14/2014 AI: 58131 | 2335 FLEMINGSBURG RD | B16 / 5 | 54 |
| TRADEMORE SHELL Database: Financial Assurance 2, Date of Government Version: 05/14/2014 AI: 58128 | 102 TRADEMORE SHOPPI | D27 / 5 | 70 |
| CLARKS PUMP-N-SHOP # Database: Financial Assurance 2, Date of Government Version: 05/14/2014 AI: 58192 | 1690 FLEMINGSBURG RD | E35 / 5 | 83 |
| MOREHEAD GAS & GO #4 Database: Financial Assurance 2, Date of Government Version: 05/14/2014 AI: 3872 | 1611 FLEMINGSBURG RD | H46 / 5 | 94 |
| RICH OIL #7214 Database: Financial Assurance 2, Date of Government Version: 05/14/2014 AI: 58196 | FLEMINGSBURG ROAD | O93 / 10 | 191 |
| JOHN W CLARK OIL Database: Financial Assurance 2, Date of Government Version: 05/14/2014 AI: 58162 | 245 FLEMINGSBURG RD | Q103 / 10 | 204 |

EXECUTIVE SUMMARY

NPDES: Permitted Facility Listing

A review of the NPDES list, as provided by EDR, and dated 02/03/2021 has revealed that there are 9 NPDES sites within the requested target property.

| <u>Site</u> | <u>Address</u> | <u>Map ID / Focus Map(s)</u> | <u>Page</u> |
|---|-----------------------------|------------------------------|-------------|
| CRANSTON - ROWAN 138 Facility Status: INACTIVE KY DES #: KYR108274 | KY 377 & KY 32 | 1 / 2 | 34 |
| HAROLD WHITE LUMBER Facility Status: Effective KY DES #: KYR003047 | 2920 FLEMINGSBURG RD | A3 / 2 | 35 |
| SPEEDWAY #100170 Facility Status: Terminated KY DES #: KYR10H082 | 2500 FLEMINGSBURG RD | B8 / 5 | 45 |
| ROWAN COUNTY ROAD DE Facility Status: Terminated KY DES #: KYR10F508 | 2265 HWY 32 N | 18 / 5 | 58 |
| MOREHEAD GAS & GO #4 Facility Status: INACTIVE KY DES #: KYG910014 | 1611 FLEMINGSBURG RD | H42 / 5 | 92 |
| USCOE CAVE RUN LK DA Facility Status: INACTIVE KY DES #: KY0027766 | 150 KY HWY 826 S | K58 / 5 | 108 |
| CONNECTOR Facility Status: Expired KY DES #: KYR10N414 | 410 FLEMINGSBURG RD | N68 / 6 | 128 |
| ST. CLAIRE REGIONAL Facility Status: Terminated KY DES #: KYR10K473 | 222 MEDICAL CIR | O80 / 6 | 139 |
| MOREHEAD CENTER PARK Facility Status: Effective Facility Status: ACTIVE Facility Status: INACTIVE KY DES #: KYR10O135 KY DES #: KYR10F033 KY DES #: KYR107811 | 1150 FLEMMINGSBURG R | R99 / 10 | 198 |

EDR HIGH RISK HISTORICAL RECORDS

EDR Exclusive Records

EDR Hist Auto: EDR Exclusive Historical Auto Stations

A review of the EDR Hist Auto list, as provided by EDR, has revealed that there are 11 EDR Hist Auto sites within the requested target property.

| <u>Site</u> | <u>Address</u> | <u>Map ID / Focus Map(s)</u> | <u>Page</u> |
|------------------|----------------------|------------------------------|-------------|
| VIKING FOOD MART | 2335 FLEMINGSBURG RD | B15 / 5 | 54 |
| TRADEMORE SHELL | 102 TRADEMORE SHOPPI | D26 / 5 | 70 |
| INTERSTATE CITGO | 1694 FLEMINGSBURG RD | E31 / 5 | 75 |

EXECUTIVE SUMMARY

| <u>Site</u> | <u>Address</u> | <u>Map ID / Focus Map(s)</u> | <u>Page</u> |
|----------------------|----------------------|------------------------------|-------------|
| MOOREHEAD CHEVRON IN | 1690 FLEMINGSBURG RD | E36 / 5 | 88 |
| EXPRESS MART INC | 1611 FLEMINGSBURG RD | H45 / 5 | 93 |
| FUEL N SHOP LLC | 135 KY HIGHWAY 519 | K55 / 5 | 105 |
| MAHER OIL II LLC | 410 FLEMINGSBURG RD | N70 / 6 | 129 |
| SPEEDWAY SUPERAMERIC | 280 FLEMINGSBURG RD | O92 / 10 | 190 |
| D & D ASHLAND SERVIC | 245 FLEMINGSBURG RD | Q101 / 10 | 201 |
| DOWNTOWN BP LLC | 335 W MAIN ST | T110 / 10 | 210 |
| PORTERS SUNOCO SERVI | 402 W MAIN ST | U115 / 10 | 219 |

EDR Hist Cleaner: EDR Exclusive Historical Cleaners

A review of the EDR Hist Cleaner list, as provided by EDR, has revealed that there are 2 EDR Hist Cleaner sites within the requested target property.

| <u>Site</u> | <u>Address</u> | <u>Map ID / Focus Map(s)</u> | <u>Page</u> |
|-----------------------|----------------------|------------------------------|-------------|
| CREDIT CLEANERS LLC | 255 OLD FLEMINGSBURG | 105 / 10 | 208 |
| B & B QUALITY CLEANER | 110 FLEMINGSBURG RD | T109 / 10 | 210 |

SURROUNDING SITES: SEARCH RESULTS

Surrounding sites were identified in the following databases.

Page Numbers and Map Identifications refer to the EDR Area/Corridor Report where detailed data on individual sites can be reviewed.

Sites listed in ***bold italics*** are in multiple databases.

Unmappable (orphan) sites are not considered in the foregoing analysis.

STANDARD ENVIRONMENTAL RECORDS

Federal CERCLIS NFRAP site list

SEMS-ARCHIVE: Superfund Enterprise Management System Archive

A review of the SEMS-ARCHIVE list, as provided by EDR, and dated 04/27/2021 has revealed that there is 1 SEMS-ARCHIVE site within approximately 0.5 miles of the requested target property.

| <u>Site</u> | <u>Address</u> | <u>Direction / Distance</u> | <u>Map ID / Focus Map(s)</u> | <u>Page</u> |
|--|----------------|-----------------------------|------------------------------|-------------|
| MOREHEAD CITY DUMP Site ID: 0404487 EPA Id: KYD981929599 | KY 32 | SW 0 - 1/8 (0.070 mi.) | 130 / 5 | 273 |

EXECUTIVE SUMMARY

Federal RCRA generators list

RCRA-SQG: RCRA - Small Quantity Generators

A review of the RCRA-SQG list, as provided by EDR, and dated 03/22/2021 has revealed that there is 1 RCRA-SQG site within approximately 0.25 miles of the requested target property.

| <u>Site</u> | <u>Address</u> | <u>Direction / Distance</u> | <u>Map ID / Focus Map(s)</u> | <u>Page</u> |
|---|-------------------|-----------------------------|------------------------------|-------------|
| LOWE'S OF MOREHEAD K EPA ID:: KYR000042895 | 100 KROGER CENTER | SW 0 - 1/8 (0.120 mi.) | Y141 / 5 | 296 |

RCRA-VSQG: RCRA - Very Small Quantity Generators (Formerly Conditionally Exempt Small Quantity Generators)

A review of the RCRA-VSQG list, as provided by EDR, and dated 03/22/2021 has revealed that there is 1 RCRA-VSQG site within approximately 0.25 miles of the requested target property.

| <u>Site</u> | <u>Address</u> | <u>Direction / Distance</u> | <u>Map ID / Focus Map(s)</u> | <u>Page</u> |
|--|----------------------|-----------------------------|------------------------------|-------------|
| LEXINGTON VA HEALTH EPA ID:: KYR000072090 | 333 BEACON HILL ROAD | WSW 1/8 - 1/4 (0.192 mi.) | 147 / 5 | 326 |

State- and tribal - equivalent CERCLIS

SHWS: State Leads List

A review of the SHWS list, as provided by EDR, and dated 02/09/2021 has revealed that there are 14 SHWS sites within approximately 1 mile of the requested target property.

| <u>Site</u> | <u>Address</u> | <u>Direction / Distance</u> | <u>Map ID / Focus Map(s)</u> | <u>Page</u> |
|---|-----------------------------|----------------------------------|------------------------------|-------------|
| MOREHEAD HISTORIC CI Facility Id: 78051 Facility Status: Closed | KY 32 | SW 0 - 1/8 (0.018 mi.) | 119 / 5 | 251 |
| ROE PROPERTY Facility Id: 125974 Facility Status: Closed | 208 BRADLEY AVE. APT | NNE 0 - 1/8 (0.060 mi.) | X127 / 10 | 270 |
| CENTRAL STATE MANAGE Facility Id: 115961 Facility Status: Closed | 300 PINE RIDGE ROAD | NE 0 - 1/8 (0.080 mi.) | 136 / 5 | 284 |
| ROWAN COUNTY COURTHO Facility Id: 107908 Facility Status: Closed | 600 WEST MAIN STREET | SSW 1/8 - 1/4 (0.139 mi.) | 143 / 10 | 311 |
| IMPERIAL CLEANERS Facility Id: 51752 Facility Status: Closed | 155 E 1ST ST | NNE 1/4 - 1/2 (0.359 mi.) | 154 / 6 | 350 |
| MOREHEAD BYPASS - RO Facility Id: 53513 Facility Status: Closed | MOREHEAD BYPASS | NNE 1/4 - 1/2 (0.427 mi.) | AA156 / 6 | 353 |
| WILLIAMS NICKELL OIL | 237 E 1ST STREET | NNE 1/4 - 1/2 (0.457 mi.) | AA157 / 6 | 353 |

EXECUTIVE SUMMARY

| | | | | |
|--|-----------------------------|-------------------------------|----------------|------------|
| Facility Id: 43404 Facility Status: Managed | | | | |
| PARCEL 55 | NONE | NNE 1/4 - 1/2 (0.460 mi.) | AA158 / 6 | 355 |
| Facility Id: 53649 Facility Status: Closed | | | | |
| BANGOR BOAT DOCK DRU | NONE | NNE 1/4 - 1/2 (0.460 mi.) | AA159 / 6 | 355 |
| Facility Id: 53610 Facility Status: Closed | | | | |
| CTL TRUCKING | NONE | NNE 1/4 - 1/2 (0.460 mi.) | AA160 / 6 | 356 |
| Facility Id: 53588 Facility Status: Closed | | | | |
| MOREHEAD HOUSING AUT | 1000 TRIPLETT VIEW U | NE 1/2 - 1 (0.501 mi.) | 161 / 7 | 356 |
| Facility Id: 115415 Facility Status: Closed | | | | |
| BRAUGHLER CO | 1018 MAIN STREET | SSW 1/2 - 1 (0.518 mi.) | 162 / 10 | 357 |
| Facility Id: 52642 Facility Status: Closed | | | | |
| NORGE VILLAGE SUNSHI | 235 EAST MAIN STREET | NNE 1/2 - 1 (0.523 mi.) | 163 / 6 | 357 |
| Facility Id: 48588 Facility Status: Active | | | | |
| MOREHEAD STATE UNIVE | 25 MSU FARM DR. | N 1/2 - 1 (0.811 mi.) | 164 / 2 | 358 |
| Facility Id: 100738 Facility Status: Closed | | | | |

State and tribal landfill and/or solid waste disposal site lists

SWF/LF: Solid Waste Facilities List

A review of the SWF/LF list, as provided by EDR, and dated 12/01/2020 has revealed that there are 2 SWF/LF sites within approximately 0.5 miles of the requested target property.

| <u>Site</u> | <u>Address</u> | <u>Direction / Distance</u> | <u>Map ID / Focus Map(s)</u> | <u>Page</u> |
|--|----------------------------|----------------------------------|------------------------------|-------------|
| MOREHEAD ROWAN COMMU | 325 TRIPLETT STREET | NE 1/4 - 1/2 (0.405 mi.) | 155 / 7 | 352 |
| Status: Active Facility Id: 39821 | | | | |
| WILLIAMS NICKELL OIL | 237 E 1ST STREET | NNE 1/4 - 1/2 (0.457 mi.) | AA157 / 6 | 353 |
| Status: Terminated Facility Id: 43404 | | | | |

State and tribal leaking storage tank lists

PSTEAF: Facility Ranking List

A review of the PSTEAF list, as provided by EDR, and dated 12/01/2021 has revealed that there is 1 PSTEAF site within approximately 0.5 miles of the requested target property.

| <u>Site</u> | <u>Address</u> | <u>Direction / Distance</u> | <u>Map ID / Focus Map(s)</u> | <u>Page</u> |
|---------------------|----------------------|--------------------------------|------------------------------|-------------|
| EDDIES SHELL | 306 W MAIN ST | NNE 0 - 1/8 (0.047 mi.) | W121 / 10 | 253 |

EXECUTIVE SUMMARY

Facility Id: 58151

SB193: SB193 Branch Site Inventory List

A review of the SB193 list, as provided by EDR, and dated 09/05/2006 has revealed that there is 1 SB193 site within approximately 0.5 miles of the requested target property.

| <u>Site</u> | <u>Address</u> | <u>Direction / Distance</u> | <u>Map ID / Focus Map(s)</u> | <u>Page</u> |
|--|------------------------|----------------------------------|------------------------------|-------------|
| TRIWAY MART Facility Id: 1977103 | FLEMINGSBURG RD | NNW 1/8 - 1/4 (0.224 mi.) | 152 / 2 | 346 |

State and tribal registered storage tank lists

UST: Underground Storage Tank Database

A review of the UST list, as provided by EDR, and dated 02/02/2021 has revealed that there are 11 UST sites within approximately 0.25 miles of the requested target property.

| <u>Site</u> | <u>Address</u> | <u>Direction / Distance</u> | <u>Map ID / Focus Map(s)</u> | <u>Page</u> |
|---|----------------------|--------------------------------|------------------------------|-------------|
| EDIE PROPERTY Tank Status: TAC Facility Id: 166989 | 451 W MAIN ST | SSW 0 - 1/8 (0.019 mi.) | V120 / 10 | 251 |
| EDDIES SHELL Tank Status: TRM Facility Id: 58151 Closed In Place Date: 11/11/2009 | 306 W MAIN ST | NNE 0 - 1/8 (0.047 mi.) | W121 / 10 | 253 |
| PETROL MART NO 646 Tank Status: TRM Facility Id: 58114 Closed In Place Date: 10/29/2002 | 503 W MAIN ST | SSW 0 - 1/8 (0.054 mi.) | V124 / 10 | 259 |
| RAINBO BAKING CO Tank Status: TR8 Facility Id: 64384 | BRADLEY AVE | NNE 0 - 1/8 (0.059 mi.) | X126 / 10 | 268 |
| JACKSON BUILDERS INC Tank Status: TRM Facility Id: 58161 | 234 W 1ST ST | NNE 0 - 1/8 (0.068 mi.) | 129 / 10 | 271 |
| FANNINS ASHLAND Tank Status: TEX Tank Status: TRM Facility Id: 58152 Closed In Place Date: 01/03/2014 | 238 W MAIN ST | NNE 0 - 1/8 (0.075 mi.) | W134 / 10 | 279 |
| KROGER FUEL L-734 Tank Status: TAC Facility Id: 70356 | 212 KROGER CENTER | SW 0 - 1/8 (0.101 mi.) | 139 / 5 | 293 |
| FORMER STANDARD OIL Tank Status: TR8 Tank Status: TRM Facility Id: 68969 | HARGIS AVE & MAIN ST | NNE 1/8 - 1/4 (0.165 mi.) | Z145 / 6 | 317 |
| ROWAN CO SENIOR HIGH | 499 VIKING DR | WNW 1/8 - 1/4 (0.209 mi.) | 149 / 2 | 338 |

EXECUTIVE SUMMARY

| | | | | |
|--|------------------------|----------------------------------|----------------|------------|
| Tank Status: TEX Facility Id: 44910 | | | | |
| MOREHEAD TREATMENT C | 495 FOREST HILLS DR | WSW 1/8 - 1/4 (0.214 mi.) | 150 / 5 | 339 |
| Tank Status: TRM Facility Id: 69806 | | | | |
| TRIWAY MART | FLEMINGSBURG RD | NNW 1/8 - 1/4 (0.224 mi.) | 152 / 2 | 346 |
| Tank Status: TRM Facility Id: 58130 Closed In Place Date: 06/13/1995 | | | | |

AST: Above Ground Storage Tanks

A review of the AST list, as provided by EDR, and dated 02/11/2021 has revealed that there are 2 AST sites within approximately 0.25 miles of the requested target property.

| <u>Site</u> | <u>Address</u> | <u>Direction / Distance</u> | <u>Map ID / Focus Map(s)</u> | <u>Page</u> |
|-----------------|----------------|-----------------------------|------------------------------|-------------|
| BULK PLANTS INC | 238 W MAIN ST | NNE 0 - 1/8 (0.075 mi.) | W135 / 10 | 284 |
| LOWES COMPANIES | 100 KROGER CTR | SW 0 - 1/8 (0.120 mi.) | Y140 / 5 | 296 |

State and tribal institutional control / engineering control registries

INST CONTROL: State Superfund Database

A review of the INST CONTROL list, as provided by EDR, and dated 02/23/2021 has revealed that there is 1 INST CONTROL site within approximately 0.5 miles of the requested target property.

| <u>Site</u> | <u>Address</u> | <u>Direction / Distance</u> | <u>Map ID / Focus Map(s)</u> | <u>Page</u> |
|---|-------------------------|----------------------------------|------------------------------|-------------|
| WILLIAMS NICKELL OIL Incident Id: 43404 | 237 E 1ST STREET | NNE 1/4 - 1/2 (0.457 mi.) | AA157 / 6 | 353 |

ADDITIONAL ENVIRONMENTAL RECORDS

Local Lists of Landfill / Solid Waste Disposal Sites

SWRCY: Recycling Facilities

A review of the SWRCY list, as provided by EDR, and dated 09/04/2020 has revealed that there is 1 SWRCY site within approximately 0.5 miles of the requested target property.

| <u>Site</u> | <u>Address</u> | <u>Direction / Distance</u> | <u>Map ID / Focus Map(s)</u> | <u>Page</u> |
|-----------------------------|----------------------------|---------------------------------|------------------------------|-------------|
| MOREHEAD ROWAN COMMU | 325 TRIPLETT STREET | NE 1/4 - 1/2 (0.405 mi.) | 155 / 7 | 352 |

EXECUTIVE SUMMARY

HIST LF: Historical Landfills

A review of the HIST LF list, as provided by EDR, and dated 05/01/2003 has revealed that there are 2 HIST LF sites within approximately 0.5 miles of the requested target property.

| <u>Site</u> | <u>Address</u> | <u>Direction / Distance</u> | <u>Map ID / Focus Map(s)</u> | <u>Page</u> |
|--|----------------------|-----------------------------|------------------------------|-------------|
| A D O M INC Activity Status: ACTIVITY APPROVED Status: OPERATING Facility Id: 006-00006 | U S 60 | SE 0 - 1/8 (0.073 mi.) | 131 / 5 | 274 |
| MOREHEAD WATER TREAT Activity Status: ISSUED, OPERATING PERMIT Status: OPERATING Facility Id: 103-00020 | 135 SOUTH WILSON AVE | NNE 1/8 - 1/4 (0.231 mi.) | 153 / 6 | 349 |

Other Ascertainable Records

RCRA NonGen / NLR: RCRA - Non Generators / No Longer Regulated

A review of the RCRA NonGen / NLR list, as provided by EDR, and dated 03/22/2021 has revealed that there are 9 RCRA NonGen / NLR sites within approximately 0.25 miles of the requested target property.

| <u>Site</u> | <u>Address</u> | <u>Direction / Distance</u> | <u>Map ID / Focus Map(s)</u> | <u>Page</u> |
|--|-----------------------------|---------------------------------|------------------------------|-------------|
| REMOTE SERVICES INC/ EPA ID:: KYR000009662 | 503 W MAIN ST | SSW 0 - 1/8 (0.054 mi.) | V125 / 10 | 262 |
| FANNIN'S ASHLAND EPA ID:: KYR000066183 | 238 WEST MAIN STREET | NNE 0 - 1/8 (0.075 mi.) | W133 / 10 | 275 |
| ST. CLAIRE CANCER TR EPA ID:: KYD985083617 | 228 WEST SECOND STRE | NNE 0 - 1/8 (0.091 mi.) | 137 / 6 | 285 |
| DOLLAR GENERAL STORE EPA ID:: KYR000062133 | 55 KENTUCKY HIGHWAY | SSW 0 - 1/8 (0.099 mi.) | 138 / 5 | 288 |
| DOLLAR GENERAL #139 EPA ID:: KYR000066613 | 208 MOREHEAD PLAZA | NNE 1/8 - 1/4 (0.134 mi.) | Z142 / 6 | 306 |
| KROGER CO-STORE 734 EPA ID:: KYR000049437 | 300 TRADEMORE CENTER | SW 1/8 - 1/4 (0.141 mi.) | 144 / 5 | 311 |
| WAL-MART STORE #1139 EPA ID:: KYR000041582 | 300 PINECREST PLAZA | WSW 1/8 - 1/4 (0.180 mi.) | 146 / 5 | 321 |
| BIG LOTS #58 EPA ID:: KYR000067892 | 370 KROGER CENTER | SW 1/8 - 1/4 (0.207 mi.) | 148 / 5 | 332 |
| ROWAN REGIONAL TECHN EPA ID:: KYD981475379 | 609 VIKING DR | NW 1/8 - 1/4 (0.216 mi.) | 151 / 2 | 340 |

EXECUTIVE SUMMARY

EDR HIGH RISK HISTORICAL RECORDS

EDR Exclusive Records

EDR Hist Auto: EDR Exclusive Historical Auto Stations

A review of the EDR Hist Auto list, as provided by EDR, has revealed that there are 3 EDR Hist Auto sites within approximately 0.125 miles of the requested target property.

| <u>Site</u> | <u>Address</u> | <u>Direction / Distance</u> | <u>Map ID / Focus Map(s)</u> | <u>Page</u> |
|---------------------|----------------|-----------------------------|------------------------------|-------------|
| SHELL EDDIE | 306 W MAIN ST | NNE 0 - 1/8 (0.047 mi.) | W122 / 10 | 258 |
| FANNIN ASHLAND | 258 W MAIN ST | NNE 0 - 1/8 (0.061 mi.) | W128 / 10 | 270 |
| FANNIN BROTHERS INC | 238 W MAIN ST | NNE 0 - 1/8 (0.075 mi.) | W132 / 10 | 274 |

EDR Hist Cleaner: EDR Exclusive Historical Cleaners

A review of the EDR Hist Cleaner list, as provided by EDR, has revealed that there is 1 EDR Hist Cleaner site within approximately 0.125 miles of the requested target property.

| <u>Site</u> | <u>Address</u> | <u>Direction / Distance</u> | <u>Map ID / Focus Map(s)</u> | <u>Page</u> |
|----------------------|-----------------|-----------------------------|------------------------------|-------------|
| FANNINS ECONO-CLEANE | 113 BRADLEY AVE | NNE 0 - 1/8 (0.049 mi.) | W123 / 10 | 258 |

MAPPED SITES SUMMARY

Target Property:
 KY-32
 MOREHEAD, KY 40351

| MAP ID / FOCUS MAP | SITE NAME | ADDRESS | DATABASE ACRONYMS | DIST (ft. & mi.) DIRECTION |
|-----------------------|----------------------|----------------------|---|-------------------------------|
| 1 / 2 | CRANSTON - ROWAN 138 | KY 377 & KY 32 | NPDES | TP |
| A2 / 2 | HAROLD WHITE LUMBER | 2920 FLEMINGSBURG RD | ICIS | TP |
| A3 / 2 | HAROLD WHITE LUMBER | 2920 FLEMINGSBURG RD | NPDES | TP |
| A4 / 2 | HAROLD WHITE LUMBER | 2920 FLEMINGSBURG RD | AIRS | TP |
| A5 / 2 | HAROLD WHITE LUMBER | 2920 FLEMINGSBURG RD | FINDS, ECHO | TP |
| 6 / 2 | | | SPILLS | TP |
| 7 / 2 | PROTECH COLLISION | 2730 FLEMINGSBURG RD | FINDS | TP |
| B8 / 5 | SPEEDWAY #100170 | 2500 FLEMINGSBURG RD | NPDES | TP |
| B9 / 5 | SPEEDWAY #9558 | 2500 FLEMINGSBURG RD | UST | TP |
| B10 / 5 | SPEEDWAY #100170 | 2500 FLEMINGSBURG RD | FINDS, ECHO | TP |
| B11 / 5 | | | SPILLS | TP |
| B12 / 5 | | | SPILLS | TP |
| B13 / 5 | | | SPILLS | TP |
| B14 / 5 | | | SPILLS | TP |
| B15 / 5 | VIKING FOOD MART | 2335 FLEMINGSBURG RD | EDR Hist Auto | TP |
| B16 / 5 | VIKING FOOD MART | 2335 FLEMINGSBURG RD | PSTEAF, SB193, UST, Financial Assurance | TP |
| B17 / 5 | 58131 - VIKING FOOD | 2335 FLEMINGSBURG RD | FINDS | TP |
| 18 / 5 | ROWAN COUNTY ROAD DE | 2265 HWY 32 N | NPDES | TP |
| 19 / 5 | ROWAN CO MAINTENANCE | 324 FLEMINGSBURG RD | SHWS, UST, INST CONTROL | TP |
| 20 / 5 | SCHOOL BUS GARAGE | KY 32 W FLEMINGSBURG | UST | TP |
| 21 / 5 | RICHARD WHITTAKER RE | 2201 FLEMINGSBURG RD | FINDS | TP |
| C22 / 5 | | | SPILLS | TP |
| C23 / 5 | | | SPILLS | TP |
| 24 / 5 | | | SPILLS | TP |
| D25 / 5 | BONIFIELD BROTHERS I | 1801 FLEMINGSBURG RD | AST | TP |
| D26 / 5 | TRADEMORE SHELL | 102 TRADEMORE SHOPPI | EDR Hist Auto | TP |
| D27 / 5 | TRADEMORE SHELL | 102 TRADEMORE SHOPPI | Financial Assurance | TP |
| D28 / 5 | TRADEMORE SHELL | 102 TRADEMORE CTR | UST | TP |
| D29 / 5 | | | SPILLS | TP |
| E30 / 5 | INTERSTATE BP | 1694 FLEMINGSBURG RD | FINDS | TP |
| E31 / 5 | INTERSTATE CITGO | 1694 FLEMINGSBURG RD | EDR Hist Auto | TP |
| E32 / 5 | INTERSTATE BP | 1694 FLEMINGSBURG RD | UST | TP |
| E33 / 5 | | | SPILLS | TP |
| E34 / 5 | | | SPILLS | TP |
| E35 / 5 | CLARKS PUMP-N-SHOP # | 1690 FLEMINGSBURG RD | PSTEAF, SB193, UST, Financial Assurance | TP |
| E36 / 5 | MOOREHEAD CHEVRON IN | 1690 FLEMINGSBURG RD | EDR Hist Auto | TP |
| E37 / 5 | | 1690 FLEMINGSBURG | HMIRS | TP |
| F38 / 5 | | | SPILLS | TP |
| F39 / 5 | | | SPILLS | TP |

MAPPED SITES SUMMARY

Target Property:
 KY-32
 MOREHEAD, KY 40351

| MAP ID / FOCUS MAP | SITE NAME | ADDRESS | DATABASE ACRONYMS | DIST (ft. & mi.) DIRECTION |
|-----------------------|----------------------|----------------------|---------------------------------------|-------------------------------|
| G40 / 5 | MOREHEAD UTILITY BOA | SHONEY WAY | ASBESTOS | TP |
| G41 / 5 | | | SPILLS | TP |
| H42 / 5 | MOREHEAD GAS & GO #4 | 1611 FLEMINGSBURG RD | PSTEAF, NPDES | TP |
| H43 / 5 | EXPRESS MART | 1611 FLEMINGSBURG RD | SB193 | TP |
| H44 / 5 | 3872 - FAST LANE INC | 1611 FLEMINGSBURG RD | FINDS | TP |
| H45 / 5 | EXPRESS MART INC | 1611 FLEMINGSBURG RD | EDR Hist Auto | TP |
| H46 / 5 | MOREHEAD GAS & GO #4 | 1611 FLEMINGSBURG RD | UST, FINDS, ECHO, Financial Assurance | TP |
| H47 / 5 | | | SPILLS | TP |
| H48 / 5 | | | SPILLS | TP |
| I49 / 5 | AUTO ZONE | 1535 FLEMINGSBURG RD | FINDS | TP |
| I50 / 5 | AUTOZONE #3599 | 1535 FLEMINGSBURG, R | ASBESTOS | TP |
| I51 / 5 | | | SPILLS | TP |
| J52 / 5 | HINKLE CONTRACTING C | HINKLE ASPHALT EMULS | SHWS | TP |
| J53 / 5 | | | SPILLS | TP |
| J54 / 5 | | | SPILLS | TP |
| K55 / 5 | FUEL N SHOP LLC | 135 KY HIGHWAY 519 | EDR Hist Auto | TP |
| K56 / 5 | TEXACO FOOD MART | 135 KY 519 | FINDS | TP |
| K57 / 5 | USCOE CAVE RUN LAKE | 150 KY 826 S | UST | TP |
| K58 / 5 | USCOE CAVE RUN LK DA | 150 KY HWY 826 S | NPDES | TP |
| J59 / 5 | ALL-AMERICAN CAR WAS | RT 32 | UST | TP |
| L60 / 5 | HINKLE CONTRACT/MORE | 1476 FLEMINGSBURG RD | FINDS, ECHO | TP |
| L61 / 5 | HINKLE CONTRACT/MORE | 1476 FLEMINGSBURG RD | RCRA NonGen / NLR | TP |
| M62 / 5 | HINKLE CONTRACTING C | 1464 FLEMINGSBURG RD | FINDS | TP |
| M63 / 5 | HINKLE CONTRACTING C | 1464 FLEMINGSBURG RD | AIRS | TP |
| 64 / 5 | WAL-MART SUPERCENTER | 200 WAL-MART WAY | FINDS, ECHO | TP |
| 65 / 5 | J C WELLS & SONS INC | HWY 32 FLEMINSBURG R | UST | TP |
| 66 / 6 | GREG KEEYS RESIDENCE | 504 FLEMINGSBURG RD | FINDS | TP |
| N67 / 6 | GASOLINE ALLEY #16 | 410 FLEMINGSBURG RD | UST | TP |
| N68 / 6 | CONNECTOR | 410 FLEMINGSBURG RD | NPDES | TP |
| N69 / 6 | CONNECTOR | 410 FLEMINGSBURG RD | FINDS, ECHO | TP |
| N70 / 6 | MAHER OIL II LLC | 410 FLEMINGSBURG RD | EDR Hist Auto | TP |
| N71 / 6 | | | SPILLS | TP |
| N72 / 6 | | | SPILLS | TP |
| N73 / 6 | | | SPILLS | TP |
| N74 / 6 | | | SPILLS | TP |
| N75 / 6 | | | SPILLS | TP |
| N76 / 6 | MOREHEAD STATE UNIVE | 520 FLEMINGSBURG RD | AST | TP |
| 77 / 5 | DOLLAR GENERAL STORE | 1320 FLEMINGSBURG RO | RCRA NonGen / NLR, FINDS, ECHO | TP |
| O78 / 6 | ST. CLAIRE REGIONAL | 222 MEDICAL CIR | FINDS, ECHO | TP |

MAPPED SITES SUMMARY

Target Property:
 KY-32
 MOREHEAD, KY 40351

| MAP ID / FOCUS MAP | SITE NAME | ADDRESS | DATABASE ACRONYMS | DIST (ft. & mi.) DIRECTION |
|-----------------------|----------------------|----------------------|---|-------------------------------|
| O79 / 6 | | 222 MEDICAL CIRCLE | HMIRS | TP |
| O80 / 6 | ST. CLAIRE REGIONAL | 222 MEDICAL CIR | NPDES | TP |
| O81 / 6 | ST. CLAIRE HEALTHCAR | 222 MEDICAL CIRCLE | RCRA-SQG | TP |
| O82 / 6 | ST. CLAIRE HEALTHCAR | 222 MEDICAL CIRCLE | FINDS, ECHO | TP |
| O83 / 6 | SAINT CLAIRE HEALTHC | 222 MEDICAL CIR | UST | TP |
| 84 / 6 | | | SPILLS | TP |
| 85 / 10 | KTC ROWAN COUNTY MAI | 324 FLEMINGSBURG RD | FINDS, ECHO | TP |
| P86 / 9 | | | SPILLS | TP |
| P87 / 9 | | | SPILLS | TP |
| P88 / 9 | | | SPILLS | TP |
| 89 / 9 | | | SPILLS | TP |
| 90 / 10 | CONLEY - PERSINGER R | 834 WILLOW DR | FINDS | TP |
| Q91 / 10 | | | SPILLS | TP |
| O92 / 10 | SPEEDWAY SUPERAMERIC | 280 FLEMINGSBURG RD | EDR Hist Auto | TP |
| O93 / 10 | RICH OIL #7214 | FLEMINGSBURG ROAD | SB193, UST, RCRA NonGen / NLR, Financial... | TP |
| 94 / 10 | | | SPILLS | TP |
| R95 / 10 | BIG DIG | 1150 FLEMMINGSBURG R | FINDS | TP |
| R96 / 10 | BIG DIG | 1150 FLEMMINGSBURG R | ECHO | TP |
| R97 / 10 | MOREHEAD CENTER PARK | 1150 FLEMMINGSBURG R | ECHO | TP |
| R98 / 10 | MOREHEAD CENTER PARK | 1150 FLEMMINGSBURG R | FINDS | TP |
| R99 / 10 | MOREHEAD CENTER PARK | 1150 FLEMMINGSBURG R | NPDES | TP |
| 100 / 10 | | | SPILLS | TP |
| Q101 / 10 | D & D ASHLAND SERVIC | 245 FLEMINGSBURG RD | EDR Hist Auto | TP |
| Q102 / 10 | ASHLAND BRANDED MARK | 245 FLEMINGSBURG ROA | RCRA NonGen / NLR, FINDS, ECHO | TP |
| Q103 / 10 | JOHN W CLARK OIL | 245 FLEMINGSBURG RD | UST, Financial Assurance | TP |
| Q104 / 10 | SECOND ST - ROWAN CO | SECOND ST | FINDS | TP |
| 105 / 10 | CREDIT CLEANERS LLC | 255 OLD FLEMINGSBURG | EDR Hist Cleaner | TP |
| S106 / 10 | TRANSPORTATION CABIN | 170, 190, AND 222 FL | ASBESTOS | TP |
| S107 / 10 | | | SPILLS | TP |
| S108 / 10 | ROWAN CO MIDDLE SCHO | 415 W SUN ST | FINDS | TP |
| T109 / 10 | B & B QUALITY CLEANE | 110 FLEMINGSBURG RD | EDR Hist Cleaner | TP |
| T110 / 10 | DOWNTOWN BP LLC | 335 W MAIN ST | EDR Hist Auto | TP |
| T111 / 10 | DOWNTOWN BP | 335 W MAIN ST | SHWS, UST | TP |
| T112 / 10 | REX LYKINS RESIDENCE | 321 W MAIN ST | FINDS | TP |
| T113 / 10 | MOREHEAD FIRE DEPT | 135 FLEMINGSBURG RD | UST | TP |
| T114 / 10 | MOREHEAD FIRE DEPT | 135 FLEMINGSBURG RD | SHWS | TP |
| U115 / 10 | PORTERS SUNOCO SERVI | 402 W MAIN ST | EDR Hist Auto | TP |
| U116 / 10 | RITE AID #3555 | 380 WEST MAIN STREET | RCRA NonGen / NLR | TP |
| U117 / 10 | RITE AID #3555 | 380 WEST MAIN STREET | FINDS, ECHO | TP |

MAPPED SITES SUMMARY

Target Property:
 KY-32
 MOREHEAD, KY 40351

| MAP ID / FOCUS MAP | SITE NAME | ADDRESS | DATABASE ACRONYMS | DIST (ft. & mi.) DIRECTION |
|-----------------------|----------------------|----------------------|--------------------------------|-------------------------------|
| 118 / 10 | ADVANCE AUTO PARTS | 135 STONE STREET | SWRCY | TP |
| 119 / 5 | MOREHEAD HISTORIC CI | KY 32 | SHWS | 94 0.018 SW |
| V120 / 10 | EDIE PROPERTY | 451 W MAIN ST | UST | 102 0.019 SSW |
| W121 / 10 | EDDIES SHELL | 306 W MAIN ST | PSTEAF, UST | 250 0.047 NNE |
| W122 / 10 | SHELL EDDIE | 306 W MAIN ST | EDR Hist Auto | 250 0.047 NNE |
| W123 / 10 | FANNINS ECONO-CLEANE | 113 BRADLEY AVE | EDR Hist Cleaner | 259 0.049 NNE |
| V124 / 10 | PETROL MART NO 646 | 503 W MAIN ST | UST | 287 0.054 SSW |
| V125 / 10 | REMOTE SERVICES INC/ | 503 W MAIN ST | RCRA NonGen / NLR, FINDS, ECHO | 287 0.054 SSW |
| X126 / 10 | RAINBO BAKING CO | BRADLEY AVE | UST | 314 0.059 NNE |
| X127 / 10 | ROE PROPERTY | 208 BRADLEY AVE. APT | SHWS, CDL | 316 0.060 NNE |
| W128 / 10 | FANNIN ASHLAND | 258 W MAIN ST | EDR Hist Auto | 323 0.061 NNE |
| 129 / 10 | JACKSON BUILDERS INC | 234 W 1ST ST | UST | 358 0.068 NNE |
| 130 / 5 | MOREHEAD CITY DUMP | KY 32 | SEMS-ARCHIVE | 371 0.070 SW |
| 131 / 5 | A D O M INC | U S 60 | HIST LF | 386 0.073 SE |
| W132 / 10 | FANNIN BROTHERS INC | 238 W MAIN ST | EDR Hist Auto | 398 0.075 NNE |
| W133 / 10 | FANNIN'S ASHLAND | 238 WEST MAIN STREET | RCRA NonGen / NLR, FINDS, ECHO | 398 0.075 NNE |
| W134 / 10 | FANNINS ASHLAND | 238 W MAIN ST | UST | 398 0.075 NNE |
| W135 / 10 | BULK PLANTS INC | 238 W MAIN ST | AST | 398 0.075 NNE |
| 136 / 5 | CENTRAL STATE MANAGE | 300 PINE RIDGE ROAD | SHWS, CDL | 425 0.080 NE |
| 137 / 6 | ST. CLAIRE CANCER TR | 228 WEST SECOND STRE | RCRA NonGen / NLR, FINDS, ECHO | 478 0.091 NNE |
| 138 / 5 | DOLLAR GENERAL STORE | 55 KENTUCKY HIGHWAY | RCRA NonGen / NLR, FINDS, ECHO | 525 0.099 SSW |
| 139 / 5 | KROGER FUEL L-734 | 212 KROGER CENTER | UST | 535 0.101 SW |
| Y140 / 5 | LOWES COMPANIES | 100 KROGER CTR | AST | 634 0.120 SW |
| Y141 / 5 | LOWE'S OF MOREHEAD K | 100 KROGER CENTER | RCRA-SQG | 634 0.120 SW |
| Z142 / 6 | DOLLAR GENERAL #139 | 208 MOREHEAD PLAZA | RCRA NonGen / NLR | 707 0.134 NNE |
| 143 / 10 | ROWAN COUNTY COURTHO | 600 WEST MAIN STREET | SHWS | 733 0.139 SSW |
| 144 / 5 | KROGER CO-STORE 734 | 300 TRADEMORE CENTER | RCRA NonGen / NLR | 746 0.141 SW |
| Z145 / 6 | FORMER STANDARD OIL | HARGIS AVE & MAIN ST | UST | 870 0.165 NNE |
| 146 / 5 | WAL-MART STORE #1139 | 300 PINECREST PLAZA | RCRA NonGen / NLR | 949 0.180 WSW |
| 147 / 5 | LEXINGTON VA HEALTH | 333 BEACON HILL ROAD | RCRA-VSQQ | 1013 0.192 WSW |
| 148 / 5 | BIG LOTS #58 | 370 KROGER CENTER | RCRA NonGen / NLR, FINDS, ECHO | 1095 0.207 SW |
| 149 / 2 | ROWAN CO SENIOR HIGH | 499 VIKING DR | UST | 1106 0.209 WNW |
| 150 / 5 | MOREHEAD TREATMENT C | 495 FOREST HILLS DR | UST | 1128 0.214 WSW |
| 151 / 2 | ROWAN REGIONAL TECHN | 609 VIKING DR | RCRA NonGen / NLR, FINDS, ECHO | 1139 0.216 NW |
| 152 / 2 | TRIWAY MART | FLEMINGSBURG RD | SB193, UST | 1181 0.224 NNW |
| 153 / 6 | MOREHEAD WATER TREAT | 135 SOUTH WILSON AVE | HIST LF | 1218 0.231 NNE |
| 154 / 6 | IMPERIAL CLEANERS | 155 E 1ST ST | SHWS, UST | 1898 0.359 NNE |
| 155 / 7 | MOREHEAD ROWAN COMMU | 325 TRIPLETT STREET | SWF/LF, SWRCY | 2136 0.405 NE |
| AA156 / 6 | MOREHEAD BYPASS - RO | MOREHEAD BYPASS | SHWS | 2256 0.427 NNE |

MAPPED SITES SUMMARY

Target Property:
 KY-32
 MOREHEAD, KY 40351

| MAP ID / FOCUS MAP | SITE NAME | ADDRESS | DATABASE ACRONYMS | DIST (ft. & mi.) DIRECTION |
|-----------------------|----------------------|----------------------|----------------------------|-------------------------------|
| AA157 / 6 | WILLIAMS NICKELL OIL | 237 E 1ST STREET | SHWS, SWF/LF, INST CONTROL | 2414 0.457 NNE |
| AA158 / 6 | PARCEL 55 | NONE | SHWS | 2427 0.460 NNE |
| AA159 / 6 | BANGOR BOAT DOCK DRU | NONE | SHWS | 2427 0.460 NNE |
| AA160 / 6 | CTL TRUCKING | NONE | SHWS | 2427 0.460 NNE |
| 161 / 7 | MOREHEAD HOUSING AUT | 1000 TRIPLETT VIEW U | SHWS, CDL | 2646 0.501 NE |
| 162 / 10 | BRAUGHLER CO | 1018 MAIN STREET | SHWS | 2735 0.518 SSW |
| 163 / 6 | NORGE VILLAGE SUNSHI | 235 EAST MAIN STREET | SHWS | 2763 0.523 NNE |
| 164 / 2 | MOREHEAD STATE UNIVE | 25 MSU FARM DR. | SHWS | 4281 0.811 North |

Key Map - 6510579.2s

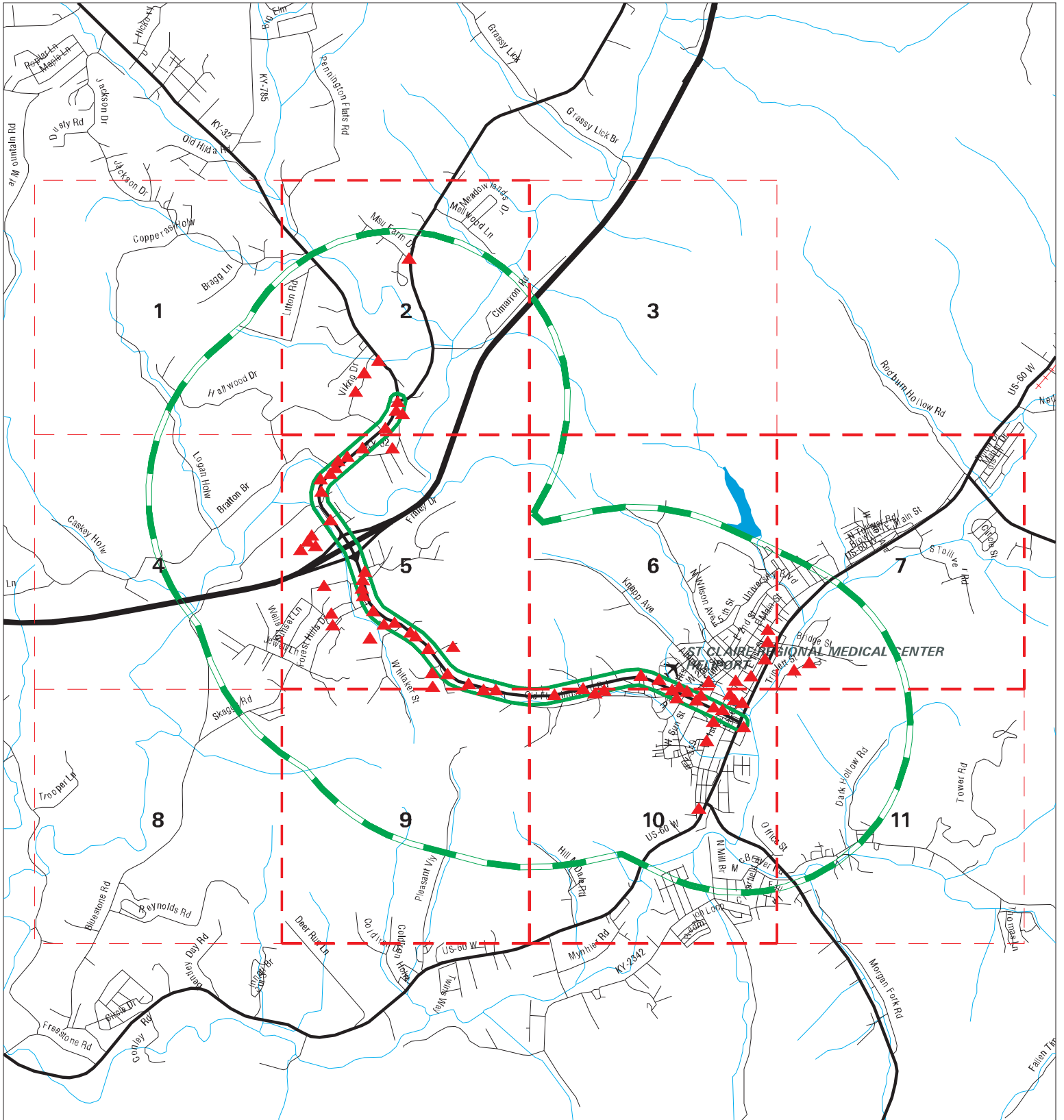

- ▲ Sites
- - - Target Property
- - - Search Buffer
- - - Focus Map - No Sites
- Focus Map - Sites
- National Priority List Sites
- Dept. Defense Sites
- Indian Reservations BIA



| | |
|--|--|
| SITE NAME: LA3 KY 32 Corridor Study ADDRESS: KY-32 CITY/STATE: Morehead KY ZIP: 40351 | CLIENT: Stantec CONTACT: Morgan Johnson INQUIRY #: 6510579.2s DATE: 05/27/21 12:56 PM |
|--|--|

MAP FINDINGS SUMMARY

| Database | Search Distance (Miles) | Target Property | < 1/8 | 1/8 - 1/4 | 1/4 - 1/2 | 1/2 - 1 | > 1 | Total Plotted |
|--|-------------------------------|--------------------|-------|-----------|-----------|---------|-----|------------------|
| <u>STANDARD ENVIRONMENTAL RECORDS</u> | | | | | | | | |
| <i>Federal NPL site list</i> | | | | | | | | |
| NPL | 1.000 | | 0 | 0 | 0 | 0 | NR | 0 |
| Proposed NPL | 1.000 | | 0 | 0 | 0 | 0 | NR | 0 |
| NPL LIENS | 1.000 | | 0 | 0 | 0 | 0 | NR | 0 |
| <i>Federal Delisted NPL site list</i> | | | | | | | | |
| Delisted NPL | 1.000 | | 0 | 0 | 0 | 0 | NR | 0 |
| <i>Federal CERCLIS list</i> | | | | | | | | |
| FEDERAL FACILITY | 0.500 | | 0 | 0 | 0 | NR | NR | 0 |
| SEMS | 0.500 | | 0 | 0 | 0 | NR | NR | 0 |
| <i>Federal CERCLIS NFRAP site list</i> | | | | | | | | |
| SEMS-ARCHIVE | 0.500 | | 1 | 0 | 0 | NR | NR | 1 |
| <i>Federal RCRA CORRACTS facilities list</i> | | | | | | | | |
| CORRACTS | 1.000 | | 0 | 0 | 0 | 0 | NR | 0 |
| <i>Federal RCRA non-CORRACTS TSD facilities list</i> | | | | | | | | |
| RCRA-TSDF | 0.500 | | 0 | 0 | 0 | NR | NR | 0 |
| <i>Federal RCRA generators list</i> | | | | | | | | |
| RCRA-LQG | 0.250 | | 0 | 0 | NR | NR | NR | 0 |
| RCRA-SQG | 0.250 | 1 | 1 | 0 | NR | NR | NR | 2 |
| RCRA-VSQG | 0.250 | | 0 | 1 | NR | NR | NR | 1 |
| <i>Federal institutional controls / engineering controls registries</i> | | | | | | | | |
| LUCIS | 0.500 | | 0 | 0 | 0 | NR | NR | 0 |
| US ENG CONTROLS | 0.500 | | 0 | 0 | 0 | NR | NR | 0 |
| US INST CONTROLS | 0.500 | | 0 | 0 | 0 | NR | NR | 0 |
| <i>Federal ERNS list</i> | | | | | | | | |
| ERNS | TP | | NR | NR | NR | NR | NR | 0 |
| <i>State- and tribal - equivalent CERCLIS</i> | | | | | | | | |
| SHWS | 1.000 | 4 | 3 | 1 | 6 | 4 | NR | 18 |
| <i>State and tribal landfill and/or solid waste disposal site lists</i> | | | | | | | | |
| SWF/LF | 0.500 | | 0 | 0 | 2 | NR | NR | 2 |
| <i>State and tribal leaking storage tank lists</i> | | | | | | | | |
| PSTEAF | 0.500 | 3 | 1 | 0 | 0 | NR | NR | 4 |
| INDIAN LUST | 0.500 | | 0 | 0 | 0 | NR | NR | 0 |
| SB193 | 0.500 | 4 | 0 | 1 | 0 | NR | NR | 5 |
| <i>State and tribal registered storage tank lists</i> | | | | | | | | |
| FEMA UST | 0.250 | | 0 | 0 | NR | NR | NR | 0 |

MAP FINDINGS SUMMARY

| Database | Search Distance (Miles) | Target Property | < 1/8 | 1/8 - 1/4 | 1/4 - 1/2 | 1/2 - 1 | > 1 | Total Plotted |
|--|-------------------------|-----------------|-------|-----------|-----------|---------|-----|---------------|
| UST | 0.250 | 17 | 7 | 4 | NR | NR | NR | 28 |
| AST | 0.250 | 2 | 2 | 0 | NR | NR | NR | 4 |
| INDIAN UST | 0.250 | | 0 | 0 | NR | NR | NR | 0 |
| State and tribal institutional control / engineering control registries | | | | | | | | |
| ENG CONTROLS | 0.500 | | 0 | 0 | 0 | NR | NR | 0 |
| INST CONTROL | 0.500 | 1 | 0 | 0 | 1 | NR | NR | 2 |
| State and tribal voluntary cleanup sites | | | | | | | | |
| VCP | 0.500 | | 0 | 0 | 0 | NR | NR | 0 |
| INDIAN VCP | 0.500 | | 0 | 0 | 0 | NR | NR | 0 |
| State and tribal Brownfields sites | | | | | | | | |
| BROWNFIELDS | 0.500 | | 0 | 0 | 0 | NR | NR | 0 |
| <u>ADDITIONAL ENVIRONMENTAL RECORDS</u> | | | | | | | | |
| Local Brownfield lists | | | | | | | | |
| US BROWNFIELDS | 0.500 | | 0 | 0 | 0 | NR | NR | 0 |
| Local Lists of Landfill / Solid Waste Disposal Sites | | | | | | | | |
| SWRCY | 0.500 | 1 | 0 | 0 | 1 | NR | NR | 2 |
| HIST LF | 0.500 | | 1 | 1 | 0 | NR | NR | 2 |
| INDIAN ODI | 0.500 | | 0 | 0 | 0 | NR | NR | 0 |
| ODI | 0.500 | | 0 | 0 | 0 | NR | NR | 0 |
| DEBRIS REGION 9 | 0.500 | | 0 | 0 | 0 | NR | NR | 0 |
| IHS OPEN DUMPS | 0.500 | | 0 | 0 | 0 | NR | NR | 0 |
| Local Lists of Hazardous waste / Contaminated Sites | | | | | | | | |
| US HIST CDL | TP | | NR | NR | NR | NR | NR | 0 |
| CDL | TP | | NR | NR | NR | NR | NR | 0 |
| US CDL | TP | | NR | NR | NR | NR | NR | 0 |
| Local Land Records | | | | | | | | |
| LIENS 2 | TP | | NR | NR | NR | NR | NR | 0 |
| Records of Emergency Release Reports | | | | | | | | |
| HMIRS | TP | 2 | NR | NR | NR | NR | NR | 2 |
| SPILLS | TP | 33 | NR | NR | NR | NR | NR | 33 |
| Other Ascertainable Records | | | | | | | | |
| RCRA NonGen / NLR | 0.250 | 5 | 4 | 5 | NR | NR | NR | 14 |
| FUDS | 1.000 | | 0 | 0 | 0 | 0 | NR | 0 |
| DOD | 1.000 | | 0 | 0 | 0 | 0 | NR | 0 |
| SCRD DRYCLEANERS | 0.500 | | 0 | 0 | 0 | NR | NR | 0 |
| US FIN ASSUR | TP | | NR | NR | NR | NR | NR | 0 |
| EPA WATCH LIST | TP | | NR | NR | NR | NR | NR | 0 |

MAP FINDINGS SUMMARY

| Database | Search Distance (Miles) | Target Property | < 1/8 | 1/8 - 1/4 | 1/4 - 1/2 | 1/2 - 1 | > 1 | Total Plotted |
|---------------------|-------------------------|-----------------|-------|-----------|-----------|---------|-----|---------------|
| 2020 COR ACTION | 0.250 | | 0 | 0 | NR | NR | NR | 0 |
| TSCA | TP | | NR | NR | NR | NR | NR | 0 |
| TRIS | TP | | NR | NR | NR | NR | NR | 0 |
| SSTS | TP | | NR | NR | NR | NR | NR | 0 |
| ROD | 1.000 | | 0 | 0 | 0 | 0 | NR | 0 |
| RMP | TP | | NR | NR | NR | NR | NR | 0 |
| RAATS | TP | | NR | NR | NR | NR | NR | 0 |
| PRP | TP | | NR | NR | NR | NR | NR | 0 |
| PADS | TP | | NR | NR | NR | NR | NR | 0 |
| ICIS | TP | 1 | NR | NR | NR | NR | NR | 1 |
| FTTS | TP | | NR | NR | NR | NR | NR | 0 |
| MLTS | TP | | NR | NR | NR | NR | NR | 0 |
| COAL ASH DOE | TP | | NR | NR | NR | NR | NR | 0 |
| COAL ASH EPA | 0.500 | | 0 | 0 | 0 | NR | NR | 0 |
| PCB TRANSFORMER | TP | | NR | NR | NR | NR | NR | 0 |
| RADINFO | TP | | NR | NR | NR | NR | NR | 0 |
| HIST FTTS | TP | | NR | NR | NR | NR | NR | 0 |
| DOT OPS | TP | | NR | NR | NR | NR | NR | 0 |
| CONSENT | 1.000 | | 0 | 0 | 0 | 0 | NR | 0 |
| INDIAN RESERV | 1.000 | | 0 | 0 | 0 | 0 | NR | 0 |
| FUSRAP | 1.000 | | 0 | 0 | 0 | 0 | NR | 0 |
| UMTRA | 0.500 | | 0 | 0 | 0 | NR | NR | 0 |
| LEAD SMELTERS | TP | | NR | NR | NR | NR | NR | 0 |
| US AIRS | TP | | NR | NR | NR | NR | NR | 0 |
| US MINES | 0.250 | | 0 | 0 | NR | NR | NR | 0 |
| ABANDONED MINES | 0.250 | | 0 | 0 | NR | NR | NR | 0 |
| FINDS | TP | 27 | NR | NR | NR | NR | NR | 27 |
| DOCKET HWC | TP | | NR | NR | NR | NR | NR | 0 |
| ECHO | TP | 14 | NR | NR | NR | NR | NR | 14 |
| UXO | 1.000 | | 0 | 0 | 0 | 0 | NR | 0 |
| FUELS PROGRAM | 0.250 | | 0 | 0 | NR | NR | NR | 0 |
| AIRS | TP | 2 | NR | NR | NR | NR | NR | 2 |
| ASBESTOS | TP | 3 | NR | NR | NR | NR | NR | 3 |
| COAL ASH | 0.500 | | 0 | 0 | 0 | NR | NR | 0 |
| DRYCLEANERS | 0.250 | | 0 | 0 | NR | NR | NR | 0 |
| Financial Assurance | TP | 6 | NR | NR | NR | NR | NR | 6 |
| LEAD | TP | | NR | NR | NR | NR | NR | 0 |
| NPDES | TP | 9 | NR | NR | NR | NR | NR | 9 |
| UIC | TP | | NR | NR | NR | NR | NR | 0 |
| MINES MRDS | TP | | NR | NR | NR | NR | NR | 0 |

EDR HIGH RISK HISTORICAL RECORDS

EDR Exclusive Records

| | | | | | | | | |
|------------------|-------|----|---|----|----|----|----|----|
| EDR MGP | 1.000 | | 0 | 0 | 0 | 0 | NR | 0 |
| EDR Hist Auto | 0.125 | 11 | 3 | NR | NR | NR | NR | 14 |
| EDR Hist Cleaner | 0.125 | 2 | 1 | NR | NR | NR | NR | 3 |

EDR RECOVERED GOVERNMENT ARCHIVES

Exclusive Recovered Govt. Archives

| | | | | | | | | |
|---------|----|--|----|----|----|----|----|---|
| RGA HWS | TP | | NR | NR | NR | NR | NR | 0 |
|---------|----|--|----|----|----|----|----|---|

MAP FINDINGS SUMMARY

| <u>Database</u> | <u>Search Distance (Miles)</u> | <u>Target Property</u> | <u>< 1/8</u> | <u>1/8 - 1/4</u> | <u>1/4 - 1/2</u> | <u>1/2 - 1</u> | <u>> 1</u> | <u>Total Plotted</u> |
|-----------------|--|----------------------------|-----------------|------------------|------------------|----------------|---------------|--------------------------|
| RGA LF | TP | | NR | NR | NR | NR | NR | 0 |
| - Totals -- | | 148 | 24 | 13 | 10 | 4 | 0 | 199 |

NOTES:

TP = Target Property

NR = Not Requested at this Search Distance

Sites may be listed in more than one database

Focus Map - 1 - 6510579.2s

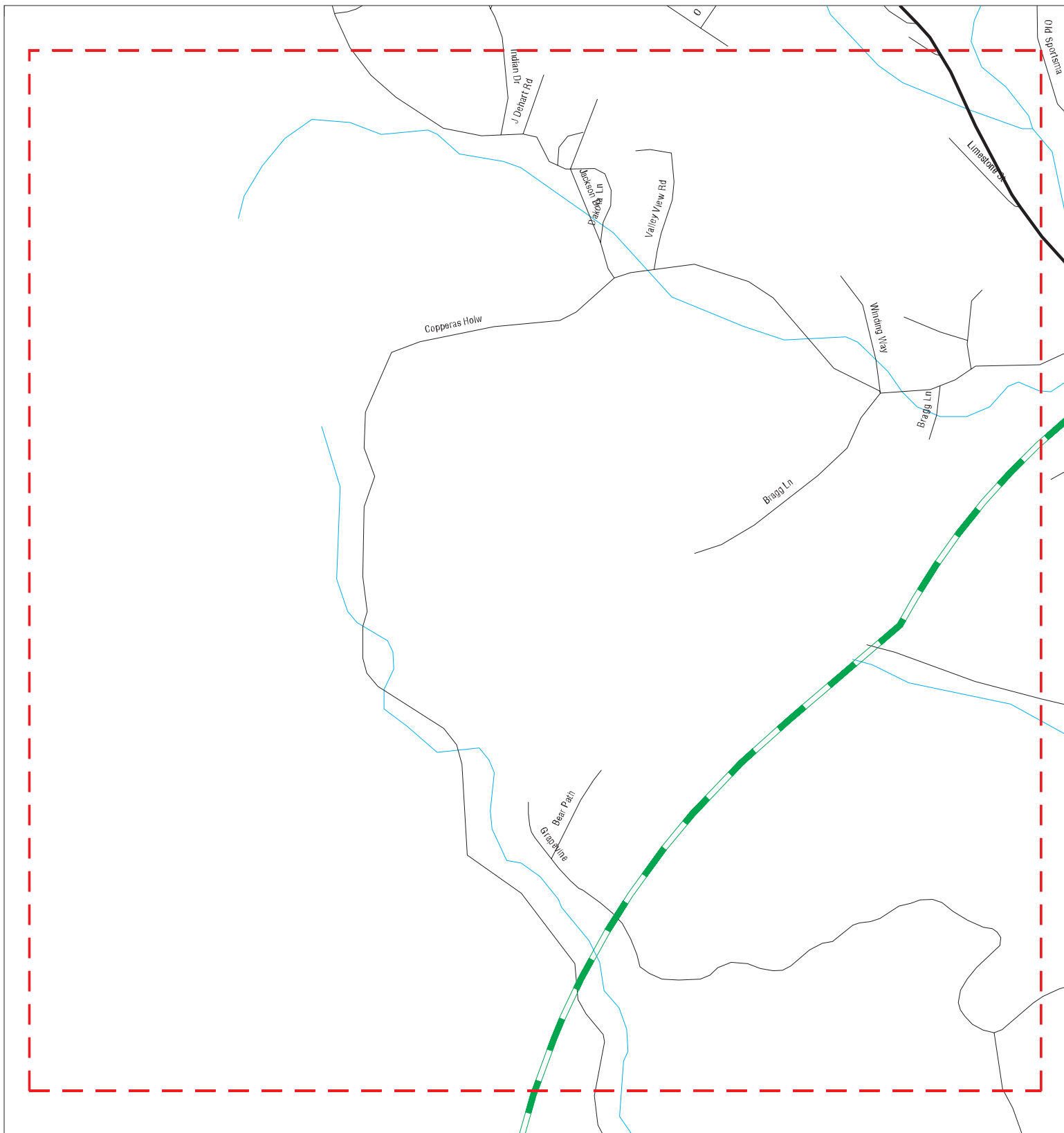

- ▲ Sites
- ▬ Target Property
- ▬ Search Buffer
- ▬ Focus Map - No Sites
- ▬ Focus Map - Sites
- ⚡ Power Line
- National Priority List Sites
- Dept. Defense Sites
- Indian Reservations BIA



SITE NAME: LA3 KY 32 Corridor Study
ADDRESS: KY-32
CITY/STATE: Morehead KY
ZIP: 40351

CLIENT: Stantec
CONTACT: Morgan Johnson
INQUIRY #: 6510579.2s
DATE: 05/27/21

MAPPED SITES SUMMARY - FOCUS MAP 1

Target Property:
KY-32
MOREHEAD, KY 40351

| MAP ID / FOCUS MAP | SITE NAME | ADDRESS | DATABASE ACRONYMS | DIST (ft. & mi.) DIRECTION |
|-----------------------|-----------|---------|-------------------|-------------------------------|
|-----------------------|-----------|---------|-------------------|-------------------------------|

NO MAPPED SITES FOUND

Focus Map - 2 - 6510579.2s

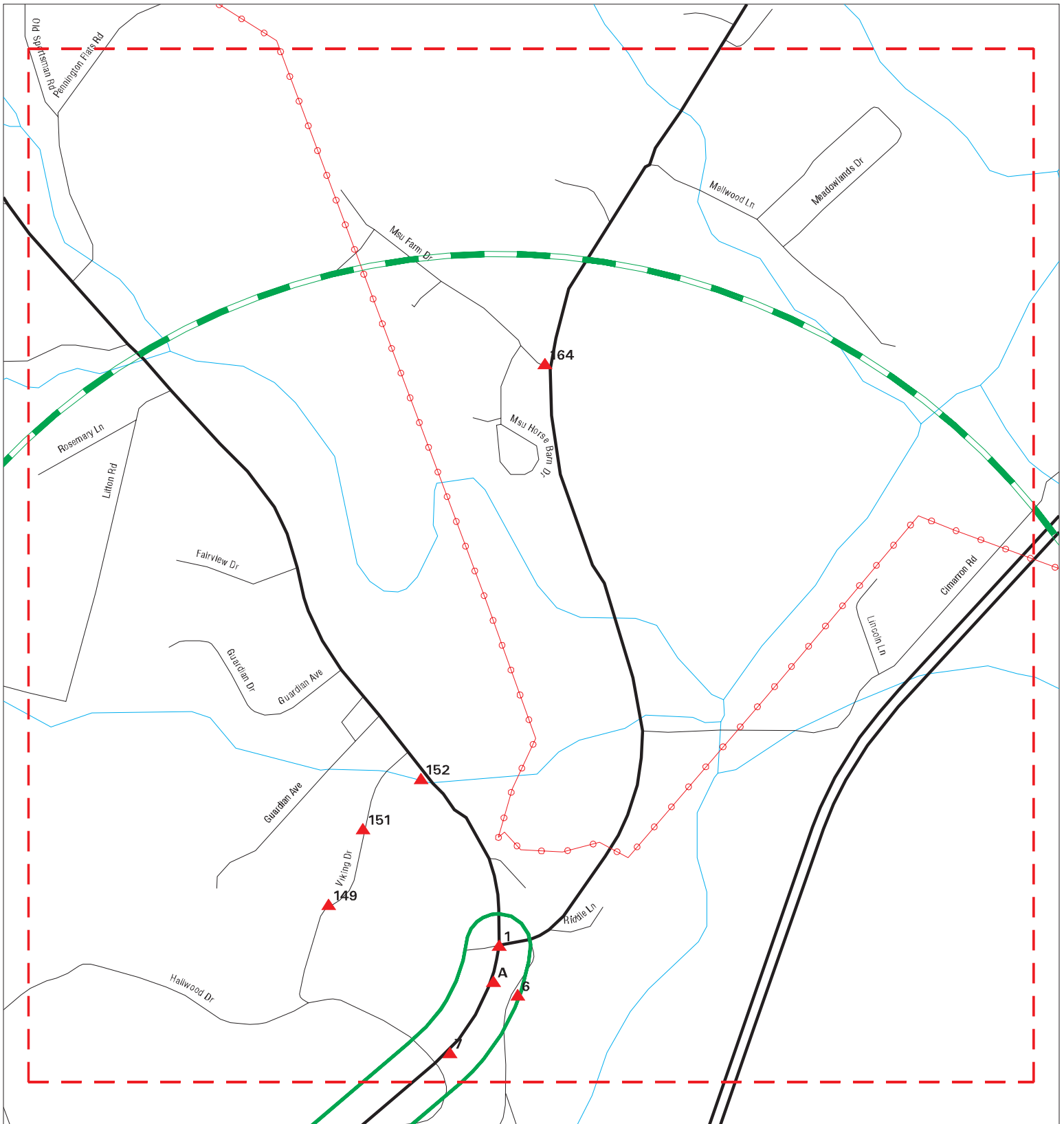

- ▲ Sites
- ▬ Target Property
- ▬ Search Buffer
- ▬ Focus Map - No Sites
- ▬ Focus Map - Sites
- Power Line
- National Priority List Sites
- Dept. Defense Sites
- Indian Reservations BIA



SITE NAME: LA3 KY 32 Corridor Study
ADDRESS: KY-32
CITY/STATE: Morehead KY
ZIP: 40351

CLIENT: Stantec
CONTACT: Morgan Johnson
INQUIRY #: 6510579.2s
DATE: 05/27/21

MAPPED SITES SUMMARY - FOCUS MAP 2

Target Property:

KY-32
 MOREHEAD, KY 40351

| MAP ID / FOCUS MAP | SITE NAME | ADDRESS | DATABASE ACRONYMS | DIST (ft. & mi.) DIRECTION | | |
|-----------------------|----------------------|----------------------|--------------------------------|-------------------------------|-------|-------|
| 1 / 2 | CRANSTON - ROWAN 138 | KY 377 & KY 32 | NPDES | TP | | |
| A2 / 2 | HAROLD WHITE LUMBER | 2920 FLEMINGSBURG RD | ICIS | TP | | |
| A3 / 2 | HAROLD WHITE LUMBER | 2920 FLEMINGSBURG RD | NPDES | TP | | |
| A4 / 2 | HAROLD WHITE LUMBER | 2920 FLEMINGSBURG RD | AIRS | TP | | |
| A5 / 2 | HAROLD WHITE LUMBER | 2920 FLEMINGSBURG RD | FINDS, ECHO | TP | | |
| 6 / 2 | | | SPILLS | TP | | |
| 7 / 2 | PROTECH COLLISION | 2730 FLEMINGSBURG RD | FINDS | TP | | |
| 149 / 2 | ROWAN CO SENIOR HIGH | 499 VIKING DR | UST | 1106 | 0.209 | WNW |
| 151 / 2 | ROWAN REGIONAL TECHN | 609 VIKING DR | RCRA NonGen / NLR, FINDS, ECHO | 1139 | 0.216 | NW |
| 152 / 2 | TRIWAY MART | FLEMINGSBURG RD | SB193, UST | 1181 | 0.224 | NNW |
| 164 / 2 | MOREHEAD STATE UNIVE | 25 MSU FARM DR. | SHWS | 4281 | 0.811 | North |

Focus Map - 3 - 6510579.2s

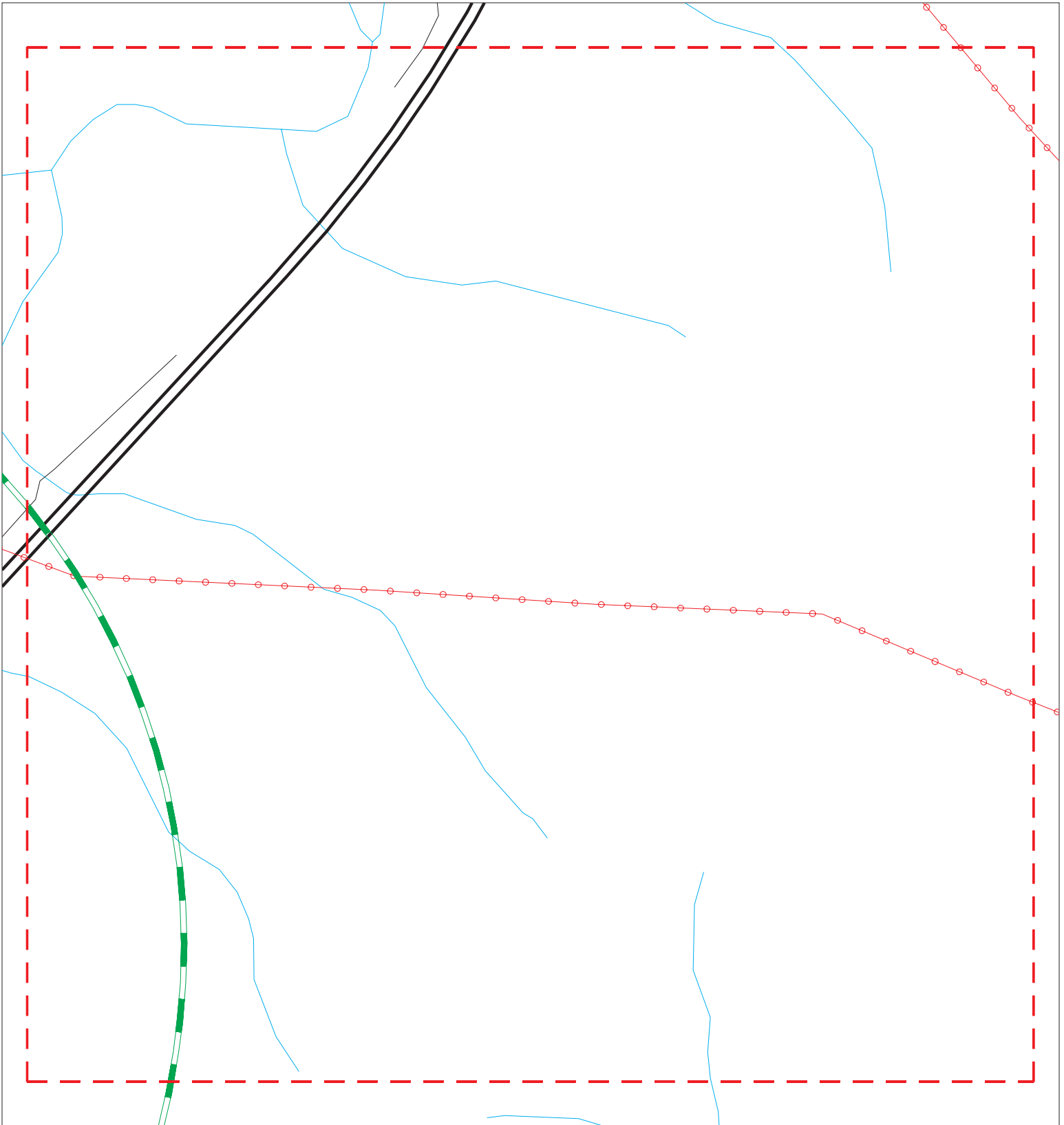

- | | | | |
|---|---|--|---|
|  Sites |  Focus Map - Sites |  Indian Reservations BIA |  |
|  Target Property |  Power Line |  National Priority List Sites | |
|  Search Buffer |  Dept. Defense Sites | | |
|  Focus Map - No Sites | | | |

SITE NAME: LA3 KY 32 Corridor Study
ADDRESS: KY-32
CITY/STATE: Morehead KY
ZIP: 40351

CLIENT: Stantec
CONTACT: Morgan Johnson
INQUIRY #: 6510579.2s
DATE: 05/27/21

MAPPED SITES SUMMARY - FOCUS MAP 3

Target Property:
KY-32
MOREHEAD, KY 40351

| MAP ID / FOCUS MAP | SITE NAME | ADDRESS | DATABASE ACRONYMS | DIST (ft. & mi.) DIRECTION |
|-----------------------|-----------|---------|-------------------|-------------------------------|
|-----------------------|-----------|---------|-------------------|-------------------------------|

NO MAPPED SITES FOUND

Focus Map - 4 - 6510579.2s

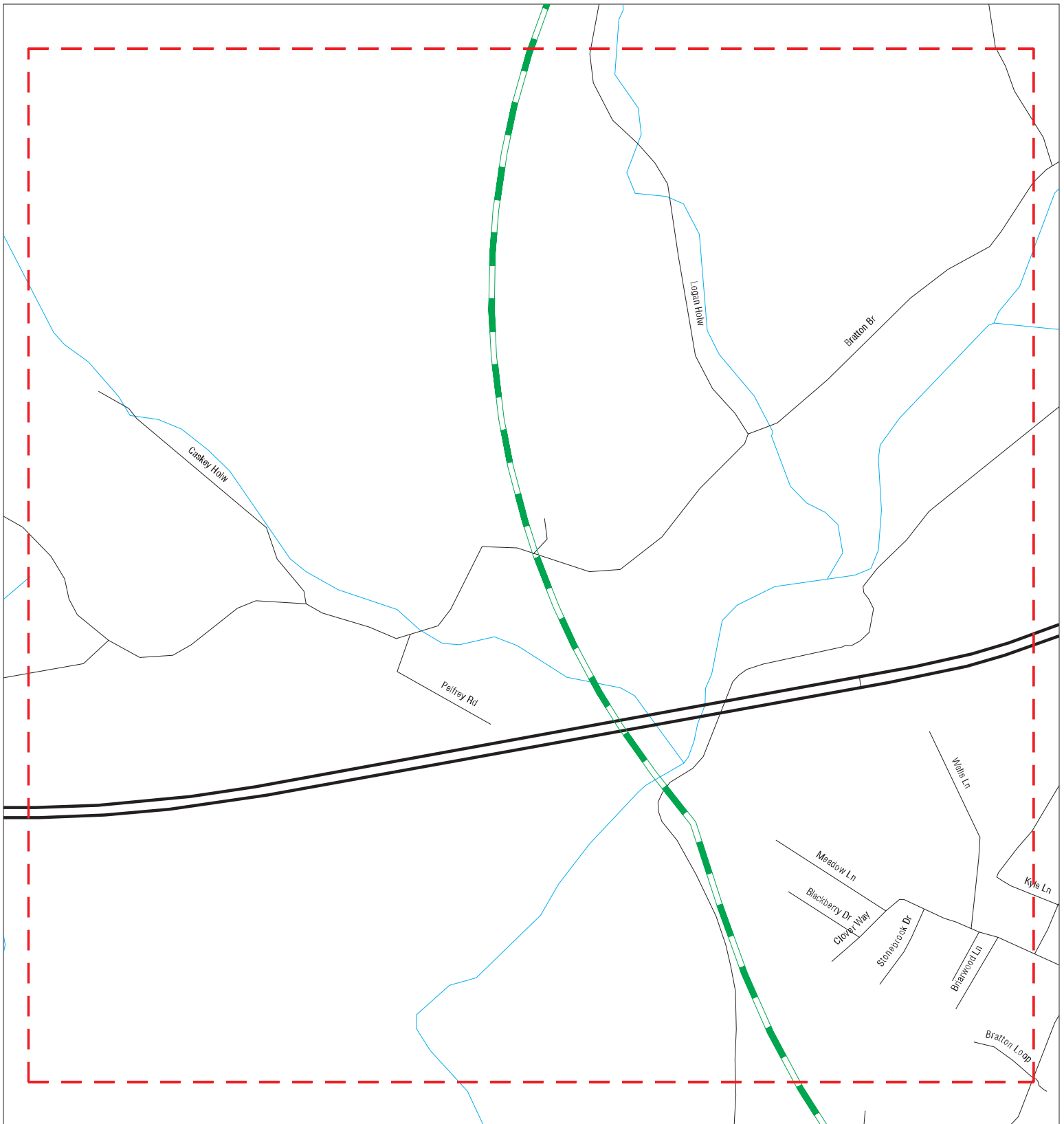

- | | | |
|---|--|---|
|  Sites |  Focus Map - Sites |  Indian Reservations BIA |
|  Target Property |  Power Line | |
|  Search Buffer |  National Priority List Sites | |
|  Focus Map - No Sites |  Dept. Defense Sites | |

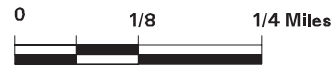

| | |
|--|---|
| SITE NAME: LA3 KY 32 Corridor Study ADDRESS: KY-32 CITY/STATE: Morehead KY ZIP: 40351 | CLIENT: Stantec CONTACT: Morgan Johnson INQUIRY #: 6510579.2s DATE: 05/27/21 |
|--|---|

MAPPED SITES SUMMARY - FOCUS MAP 4

Target Property:
KY-32
MOREHEAD, KY 40351

| MAP ID / FOCUS MAP | SITE NAME | ADDRESS | DATABASE ACRONYMS | DIST (ft. & mi.) DIRECTION |
|-----------------------|-----------|---------|-------------------|-------------------------------|
|-----------------------|-----------|---------|-------------------|-------------------------------|

NO MAPPED SITES FOUND

Focus Map - 5 - 6510579.2s

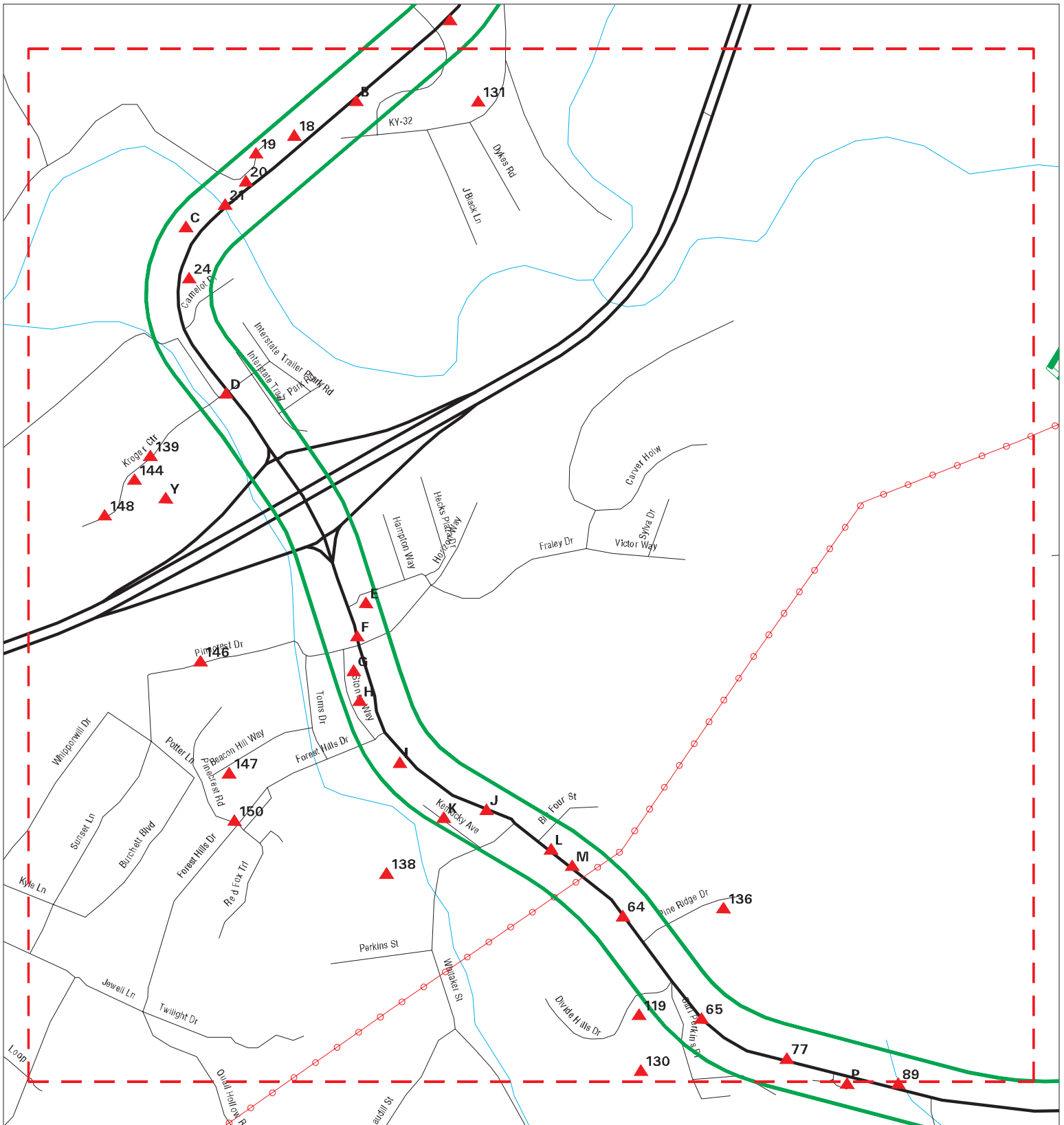

| | | | |
|----------------------|---------------------|------------------------------|--|
| Sites | Focus Map - Sites | Indian Reservations BIA | |
| Target Property | Power Line | National Priority List Sites | |
| Search Buffer | Dept. Defense Sites | | |
| Focus Map - No Sites | | | |

| | |
|--|---|
| SITE NAME: LA3 KY 32 Corridor Study ADDRESS: KY-32 CITY/STATE: Morehead KY ZIP: 40351 | CLIENT: Stantec CONTACT: Morgan Johnson INQUIRY #: 6510579.2s DATE: 05/27/21 |
|--|---|

MAPPED SITES SUMMARY - FOCUS MAP 5

Target Property:
 KY-32
 MOREHEAD, KY 40351

| MAP ID / FOCUS MAP | SITE NAME | ADDRESS | DATABASE ACRONYMS | DIST (ft. & mi.) DIRECTION |
|-----------------------|----------------------|----------------------|---|-------------------------------|
| B8 / 5 | SPEEDWAY #100170 | 2500 FLEMINGSBURG RD | NPDES | TP |
| B9 / 5 | SPEEDWAY #9558 | 2500 FLEMINGSBURG RD | UST | TP |
| B10 / 5 | SPEEDWAY #100170 | 2500 FLEMINGSBURG RD | FINDS, ECHO | TP |
| B11 / 5 | | | SPILLS | TP |
| B12 / 5 | | | SPILLS | TP |
| B13 / 5 | | | SPILLS | TP |
| B14 / 5 | | | SPILLS | TP |
| B15 / 5 | VIKING FOOD MART | 2335 FLEMINGSBURG RD | EDR Hist Auto | TP |
| B16 / 5 | VIKING FOOD MART | 2335 FLEMINGSBURG RD | PSTEAF, SB193, UST, Financial Assurance | TP |
| B17 / 5 | 58131 - VIKING FOOD | 2335 FLEMINGSBURG RD | FINDS | TP |
| 18 / 5 | ROWAN COUNTY ROAD DE | 2265 HWY 32 N | NPDES | TP |
| 19 / 5 | ROWAN CO MAINTENANCE | 324 FLEMINGSBURG RD | SHWS, UST, INST CONTROL | TP |
| 20 / 5 | SCHOOL BUS GARAGE | KY 32 W FLEMINGSBURG | UST | TP |
| 21 / 5 | RICHARD WHITTAKER RE | 2201 FLEMINGSBURG RD | FINDS | TP |
| C22 / 5 | | | SPILLS | TP |
| C23 / 5 | | | SPILLS | TP |
| 24 / 5 | | | SPILLS | TP |
| D25 / 5 | BONIFIELD BROTHERS I | 1801 FLEMINGSBURG RD | AST | TP |
| D26 / 5 | TRADEMORE SHELL | 102 TRADEMORE SHOPPI | EDR Hist Auto | TP |
| D27 / 5 | TRADEMORE SHELL | 102 TRADEMORE SHOPPI | Financial Assurance | TP |
| D28 / 5 | TRADEMORE SHELL | 102 TRADEMORE CTR | UST | TP |
| D29 / 5 | | | SPILLS | TP |
| E30 / 5 | INTERSTATE BP | 1694 FLEMINGSBURG RD | FINDS | TP |
| E31 / 5 | INTERSTATE CITGO | 1694 FLEMINGSBURG RD | EDR Hist Auto | TP |
| E32 / 5 | INTERSTATE BP | 1694 FLEMINGSBURG RD | UST | TP |
| E33 / 5 | | | SPILLS | TP |
| E34 / 5 | | | SPILLS | TP |
| E35 / 5 | CLARKS PUMP-N-SHOP # | 1690 FLEMINGSBURG RD | PSTEAF, SB193, UST, Financial Assurance | TP |
| E36 / 5 | MOOREHEAD CHEVRON IN | 1690 FLEMINGSBURG RD | EDR Hist Auto | TP |
| E37 / 5 | | 1690 FLEMINGSBURG | HMIRS | TP |
| F38 / 5 | | | SPILLS | TP |
| F39 / 5 | | | SPILLS | TP |
| G40 / 5 | MOREHEAD UTILITY BOA | SHONEY WAY | ASBESTOS | TP |
| G41 / 5 | | | SPILLS | TP |
| H42 / 5 | MOREHEAD GAS & GO #4 | 1611 FLEMINGSBURG RD | PSTEAF, NPDES | TP |
| H43 / 5 | EXPRESS MART | 1611 FLEMINGSBURG RD | SB193 | TP |
| H44 / 5 | 3872 - FAST LANE INC | 1611 FLEMINGSBURG RD | FINDS | TP |
| H45 / 5 | EXPRESS MART INC | 1611 FLEMINGSBURG RD | EDR Hist Auto | TP |
| H46 / 5 | MOREHEAD GAS & GO #4 | 1611 FLEMINGSBURG RD | UST, FINDS, ECHO, Financial Assurance | TP |

MAPPED SITES SUMMARY - FOCUS MAP 5

Target Property:
 KY-32
 MOREHEAD, KY 40351

| MAP ID / FOCUS MAP | SITE NAME | ADDRESS | DATABASE ACRONYMS | DIST (ft. & mi.) DIRECTION |
|-----------------------|----------------------|----------------------|--------------------------------|-------------------------------|
| H47 / 5 | | | SPILLS | TP |
| H48 / 5 | | | SPILLS | TP |
| I49 / 5 | AUTO ZONE | 1535 FLEMINGSBURG RD | FINDS | TP |
| I50 / 5 | AUTOZONE #3599 | 1535 FLEMINGSBURG, R | ASBESTOS | TP |
| I51 / 5 | | | SPILLS | TP |
| J52 / 5 | HINKLE CONTRACTING C | HINKLE ASPHALT EMULS | SHWS | TP |
| J53 / 5 | | | SPILLS | TP |
| J54 / 5 | | | SPILLS | TP |
| K55 / 5 | FUEL N SHOP LLC | 135 KY HIGHWAY 519 | EDR Hist Auto | TP |
| K56 / 5 | TEXACO FOOD MART | 135 KY 519 | FINDS | TP |
| K57 / 5 | USCOE CAVE RUN LAKE | 150 KY 826 S | UST | TP |
| K58 / 5 | USCOE CAVE RUN LK DA | 150 KY HWY 826 S | NPDES | TP |
| J59 / 5 | ALL-AMERICAN CAR WAS | RT 32 | UST | TP |
| L60 / 5 | HINKLE CONTRACT/MORE | 1476 FLEMINGSBURG RD | FINDS, ECHO | TP |
| L61 / 5 | HINKLE CONTRACT/MORE | 1476 FLEMINGSBURG RD | RCRA NonGen / NLR | TP |
| M62 / 5 | HINKLE CONTRACTING C | 1464 FLEMINGSBURG RD | FINDS | TP |
| M63 / 5 | HINKLE CONTRACTING C | 1464 FLEMINGSBURG RD | AIRS | TP |
| 64 / 5 | WAL-MART SUPERCENTER | 200 WAL-MART WAY | FINDS, ECHO | TP |
| 65 / 5 | J C WELLS & SONS INC | HWY 32 FLEMINSBURG R | UST | TP |
| 77 / 5 | DOLLAR GENERAL STORE | 1320 FLEMINGSBURG RO | RCRA NonGen / NLR, FINDS, ECHO | TP |
| 119 / 5 | MOREHEAD HISTORIC CI | KY 32 | SHWS | 94 0.018 SW |
| 130 / 5 | MOREHEAD CITY DUMP | KY 32 | SEMS-ARCHIVE | 371 0.070 SW |
| 131 / 5 | A D O M INC | U S 60 | HIST LF | 386 0.073 SE |
| 136 / 5 | CENTRAL STATE MANAGE | 300 PINE RIDGE ROAD | SHWS, CDL | 425 0.080 NE |
| 138 / 5 | DOLLAR GENERAL STORE | 55 KENTUCKY HIGHWAY | RCRA NonGen / NLR, FINDS, ECHO | 525 0.099 SSW |
| 139 / 5 | KROGER FUEL L-734 | 212 KROGER CENTER | UST | 535 0.101 SW |
| Y140 / 5 | LOWES COMPANIES | 100 KROGER CTR | AST | 634 0.120 SW |
| Y141 / 5 | LOWE'S OF MOREHEAD K | 100 KROGER CENTER | RCRA-SQG | 634 0.120 SW |
| 144 / 5 | KROGER CO-STORE 734 | 300 TRADEMORE CENTER | RCRA NonGen / NLR | 746 0.141 SW |
| 146 / 5 | WAL-MART STORE #1139 | 300 PINECREST PLAZA | RCRA NonGen / NLR | 949 0.180 WSW |
| 147 / 5 | LEXINGTON VA HEALTH | 333 BEACON HILL ROAD | RCRA-VSQG | 1013 0.192 WSW |
| 148 / 5 | BIG LOTS #58 | 370 KROGER CENTER | RCRA NonGen / NLR, FINDS, ECHO | 1095 0.207 SW |
| 150 / 5 | MOREHEAD TREATMENT C | 495 FOREST HILLS DR | UST | 1128 0.214 WSW |

Focus Map - 6 - 6510579.2s

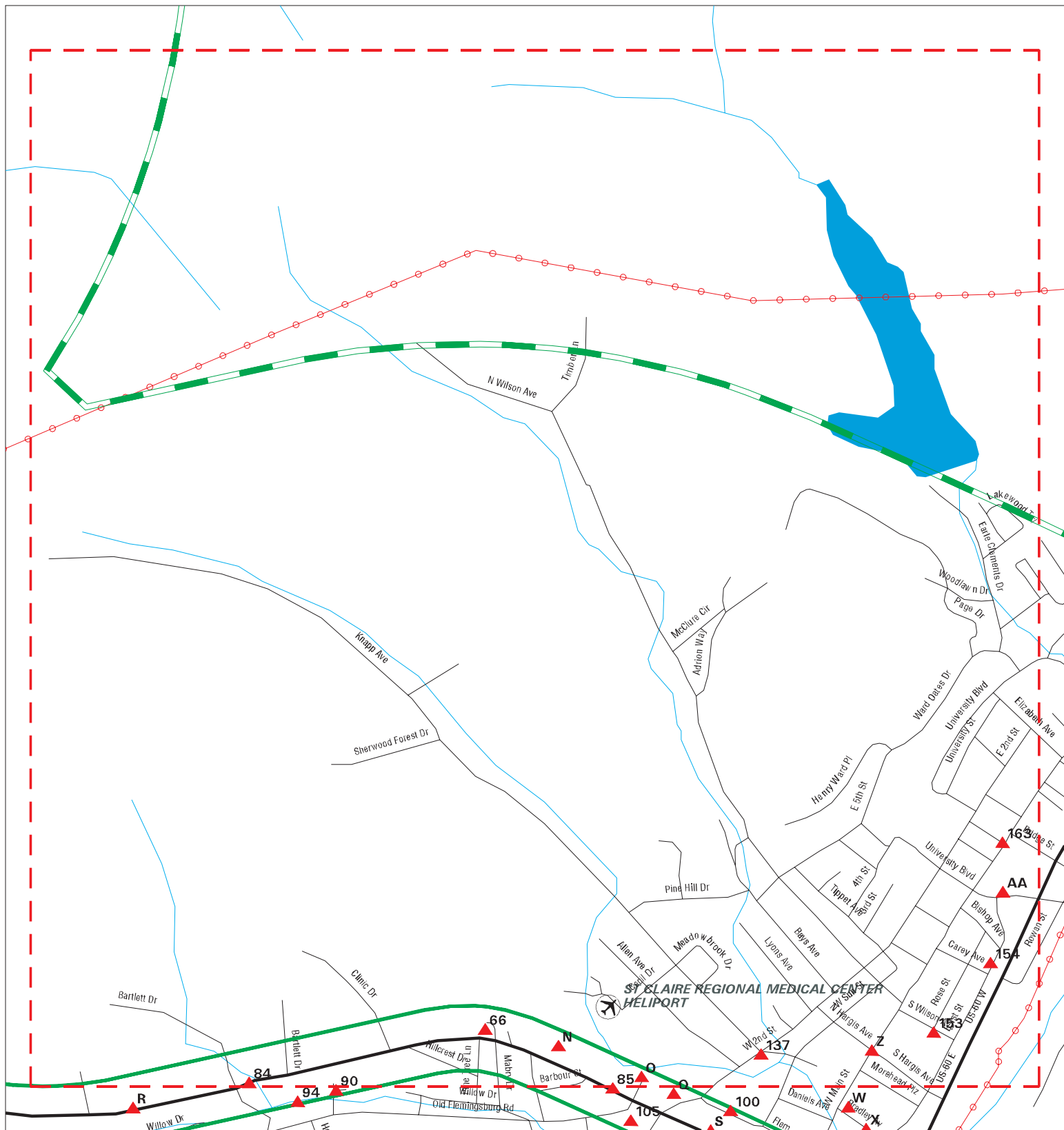

- ▲ Sites
- - - Target Property
- - - Search Buffer
- - - Focus Map - No Sites
- - - Focus Map - Sites
- - - Power Line
- National Priority List Sites
- Dept. Defense Sites
- Indian Reservations BIA



| | |
|---|--|
| <p>SITE NAME: LA3 KY 32 Corridor Study ADDRESS: KY-32 CITY/STATE: Morehead KY ZIP: 40351</p> | <p>CLIENT: Stantec CONTACT: Morgan Johnson INQUIRY #: 6510579.2s DATE: 05/27/21</p> |
|---|--|

MAPPED SITES SUMMARY - FOCUS MAP 6

Target Property:

KY-32

MOREHEAD, KY 40351

| MAP ID / FOCUS MAP | SITE NAME | ADDRESS | DATABASE ACRONYMS | DIST (ft. & mi.) DIRECTION |
|-----------------------|----------------------|----------------------|--------------------------------|-------------------------------|
| 66 / 6 | GREG KEYYS RESIDENCE | 504 FLEMINGSBURG RD | FINDS | TP |
| N67 / 6 | GASOLINE ALLEY #16 | 410 FLEMINGSBURG RD | UST | TP |
| N68 / 6 | CONNECTOR | 410 FLEMINGSBURG RD | NPDES | TP |
| N69 / 6 | CONNECTOR | 410 FLEMINGSBURG RD | FINDS, ECHO | TP |
| N70 / 6 | MAHER OIL II LLC | 410 FLEMINGSBURG RD | EDR Hist Auto | TP |
| N71 / 6 | | | SPILLS | TP |
| N72 / 6 | | | SPILLS | TP |
| N73 / 6 | | | SPILLS | TP |
| N74 / 6 | | | SPILLS | TP |
| N75 / 6 | | | SPILLS | TP |
| N76 / 6 | MOREHEAD STATE UNIVE | 520 FLEMINGSBURG RD | AST | TP |
| O78 / 6 | ST. CLAIRE REGIONAL | 222 MEDICAL CIR | FINDS, ECHO | TP |
| O79 / 6 | | 222 MEDICAL CIRCLE | HMIRS | TP |
| O80 / 6 | ST. CLAIRE REGIONAL | 222 MEDICAL CIR | NPDES | TP |
| O81 / 6 | ST. CLAIRE HEALTHCAR | 222 MEDICAL CIRCLE | RCRA-SQG | TP |
| O82 / 6 | ST. CLAIRE HEALTHCAR | 222 MEDICAL CIRCLE | FINDS, ECHO | TP |
| O83 / 6 | SAINT CLAIRE HEALTHC | 222 MEDICAL CIR | UST | TP |
| 84 / 6 | | | SPILLS | TP |
| 137 / 6 | ST. CLAIRE CANCER TR | 228 WEST SECOND STRE | RCRA NonGen / NLR, FINDS, ECHO | 478 0.091 NNE |
| Z142 / 6 | DOLLAR GENERAL #139 | 208 MOREHEAD PLAZA | RCRA NonGen / NLR | 707 0.134 NNE |
| Z145 / 6 | FORMER STANDARD OIL | HARGIS AVE & MAIN ST | UST | 870 0.165 NNE |
| 153 / 6 | MOREHEAD WATER TREAT | 135 SOUTH WILSON AVE | HIST LF | 1218 0.231 NNE |
| 154 / 6 | IMPERIAL CLEANERS | 155 E 1ST ST | SHWS, UST | 1898 0.359 NNE |
| AA156 / 6 | MOREHEAD BYPASS - RO | MOREHEAD BYPASS | SHWS | 2256 0.427 NNE |
| AA157 / 6 | WILLIAMS NICKELL OIL | 237 E 1ST STREET | SHWS, SWF/LF, INST CONTROL | 2414 0.457 NNE |
| AA158 / 6 | PARCEL 55 | NONE | SHWS | 2427 0.460 NNE |
| AA159 / 6 | BANGOR BOAT DOCK DRU | NONE | SHWS | 2427 0.460 NNE |
| AA160 / 6 | CTL TRUCKING | NONE | SHWS | 2427 0.460 NNE |
| 163 / 6 | NORGE VILLAGE SUNSHI | 235 EAST MAIN STREET | SHWS | 2763 0.523 NNE |

Focus Map - 7 - 6510579.2s



- ▲ Sites
- ↗ Target Property
- ↗ Search Buffer
- ↗ Focus Map - No Sites
- ↗ Focus Map - Sites
- ⚡ Power Line
- National Priority List Sites
- Dept. Defense Sites
- Indian Reservations BIA



SITE NAME: LA3 KY 32 Corridor Study
 ADDRESS: KY-32
 CITY/STATE: Morehead KY
 ZIP: 40351

CLIENT: Stantec
 CONTACT: Morgan Johnson
 INQUIRY #: 6510579.2s
 DATE: 05/27/21

MAPPED SITES SUMMARY - FOCUS MAP 7

Target Property:
KY-32
MOREHEAD, KY 40351

| MAP ID / FOCUS MAP | SITE NAME | ADDRESS | DATABASE ACRONYMS | DIST (ft. & mi.) DIRECTION |
|-----------------------|----------------------|----------------------|-------------------|-------------------------------|
| 155 / 7 | MOREHEAD ROWAN COMMU | 325 TRIPLETT STREET | SWF/LF, SWRCY | 2136 0.405 NE |
| 161 / 7 | MOREHEAD HOUSING AUT | 1000 TRIPLETT VIEW U | SHWS, CDL | 2646 0.501 NE |

Focus Map - 8 - 6510579.2s

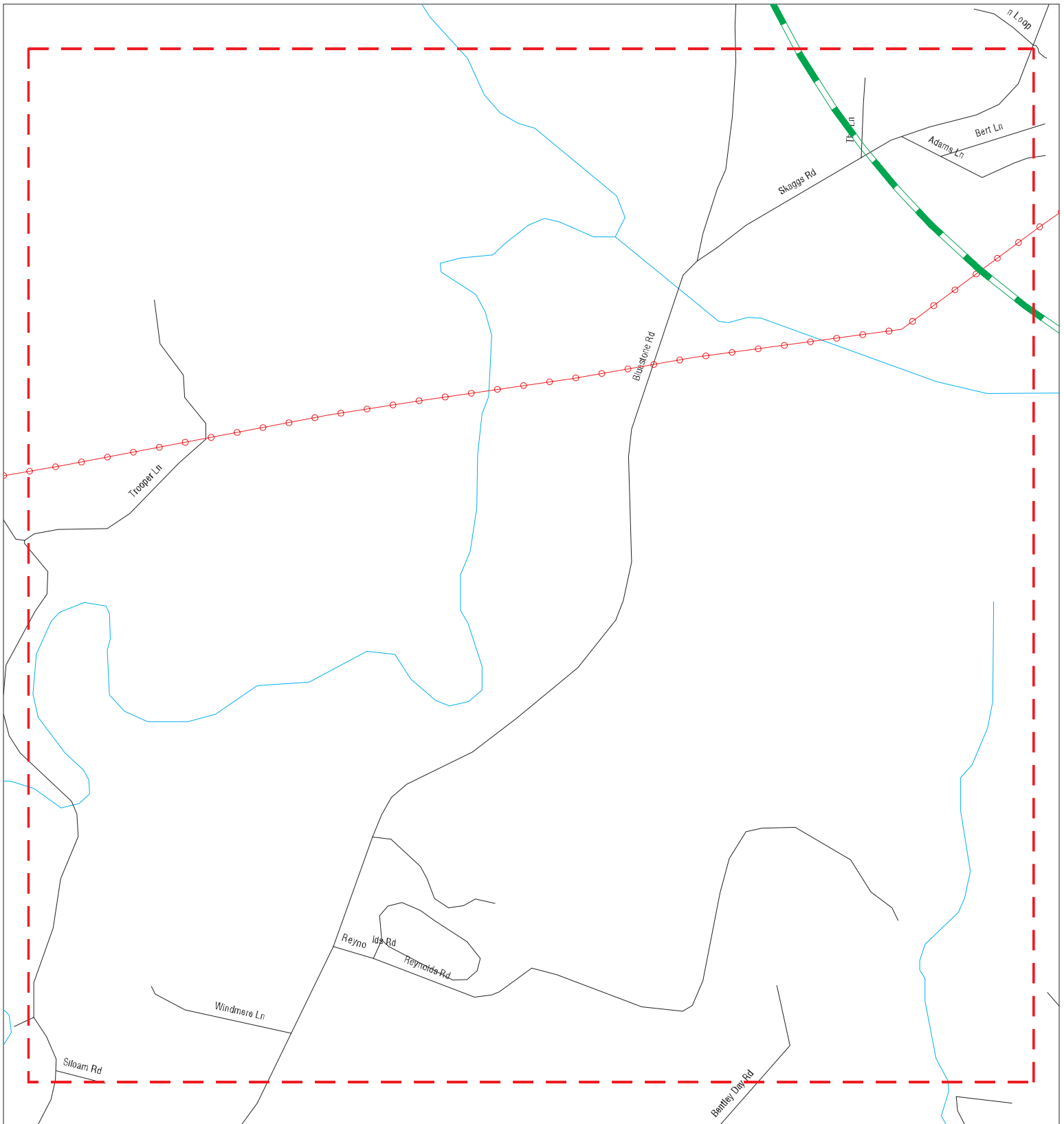

- ▲ Sites
- / / Focus Map - Sites
- Indian Reservations BIA
- / / Target Property
- / / Power Line
- / / Search Buffer
- National Priority List Sites
- / / Focus Map - No Sites
- Dept. Defense Sites



SITE NAME: LA3 KY 32 Corridor Study
 ADDRESS: KY-32
 CITY/STATE: Morehead KY
 ZIP: 40351

CLIENT: Stantec
 CONTACT: Morgan Johnson
 INQUIRY #: 6510579.2s
 DATE: 05/27/21

MAPPED SITES SUMMARY - FOCUS MAP 8

Target Property:
KY-32
MOREHEAD, KY 40351

| MAP ID / FOCUS MAP | SITE NAME | ADDRESS | DATABASE ACRONYMS | DIST (ft. & mi.) DIRECTION |
|-----------------------|-----------|---------|-------------------|-------------------------------|
|-----------------------|-----------|---------|-------------------|-------------------------------|

NO MAPPED SITES FOUND

Focus Map - 9 - 6510579.2s

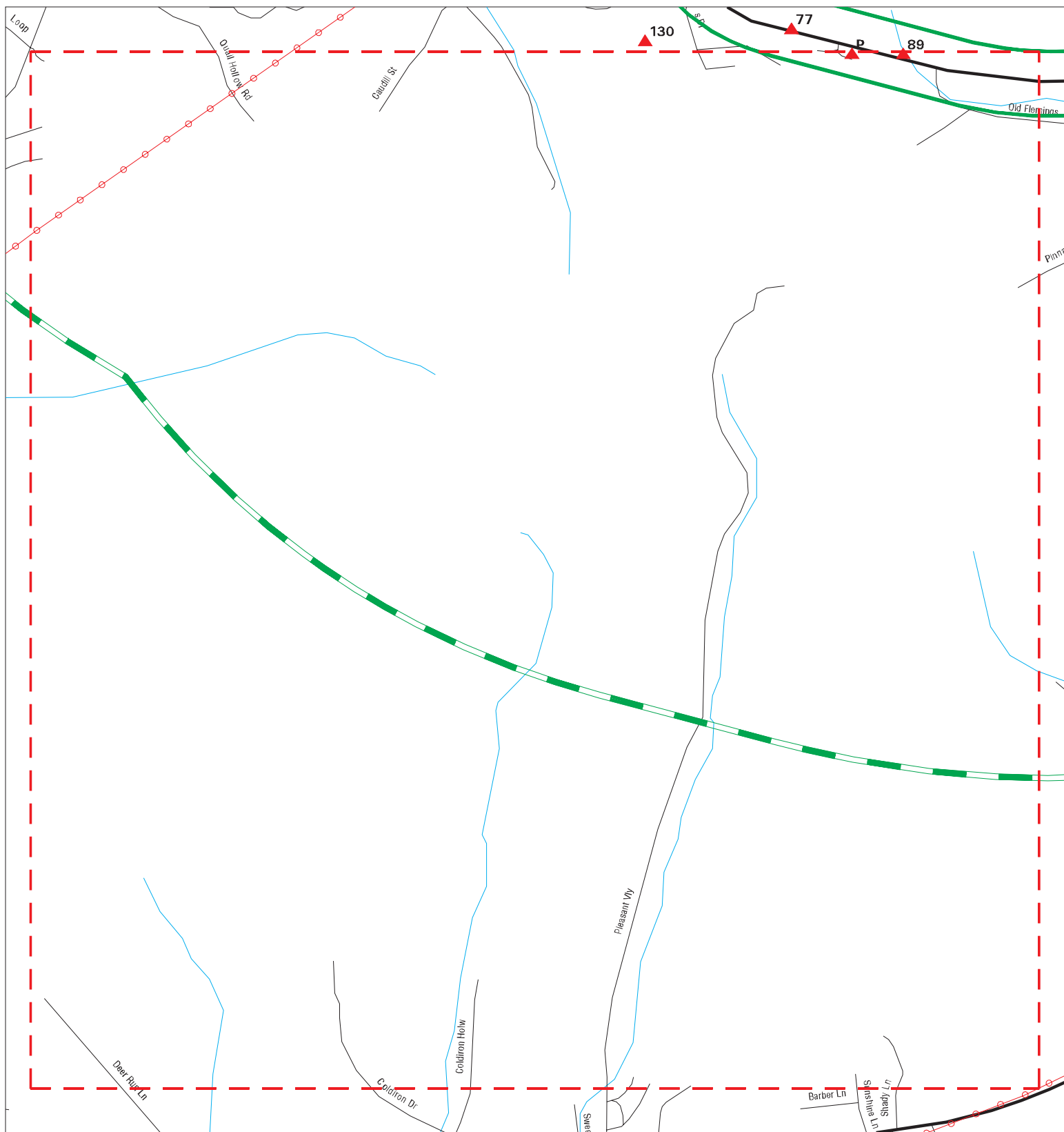

- ▲ Sites
- ▬ Target Property
- ▬ Search Buffer
- ▬ Focus Map - No Sites
- ▬ Focus Map - Sites
- ▬ Power Line
- National Priority List Sites
- Dept. Defense Sites
- Indian Reservations BIA



SITE NAME: LA3 KY 32 Corridor Study
 ADDRESS: KY-32
 CITY/STATE: Morehead KY
 ZIP: 40351

CLIENT: Stantec
 CONTACT: Morgan Johnson
 INQUIRY #: 6510579.2s
 DATE: 05/27/21

MAPPED SITES SUMMARY - FOCUS MAP 9

Target Property:
KY-32
MOREHEAD, KY 40351

| MAP ID / FOCUS MAP | SITE NAME | ADDRESS | DATABASE ACRONYMS | DIST (ft. & mi.) DIRECTION |
|-----------------------|-----------|---------|-------------------|-------------------------------|
| P86 / 9 | | | SPILLS | TP |
| P87 / 9 | | | SPILLS | TP |
| P88 / 9 | | | SPILLS | TP |
| 89 / 9 | | | SPILLS | TP |

Focus Map - 10 - 6510579.2s

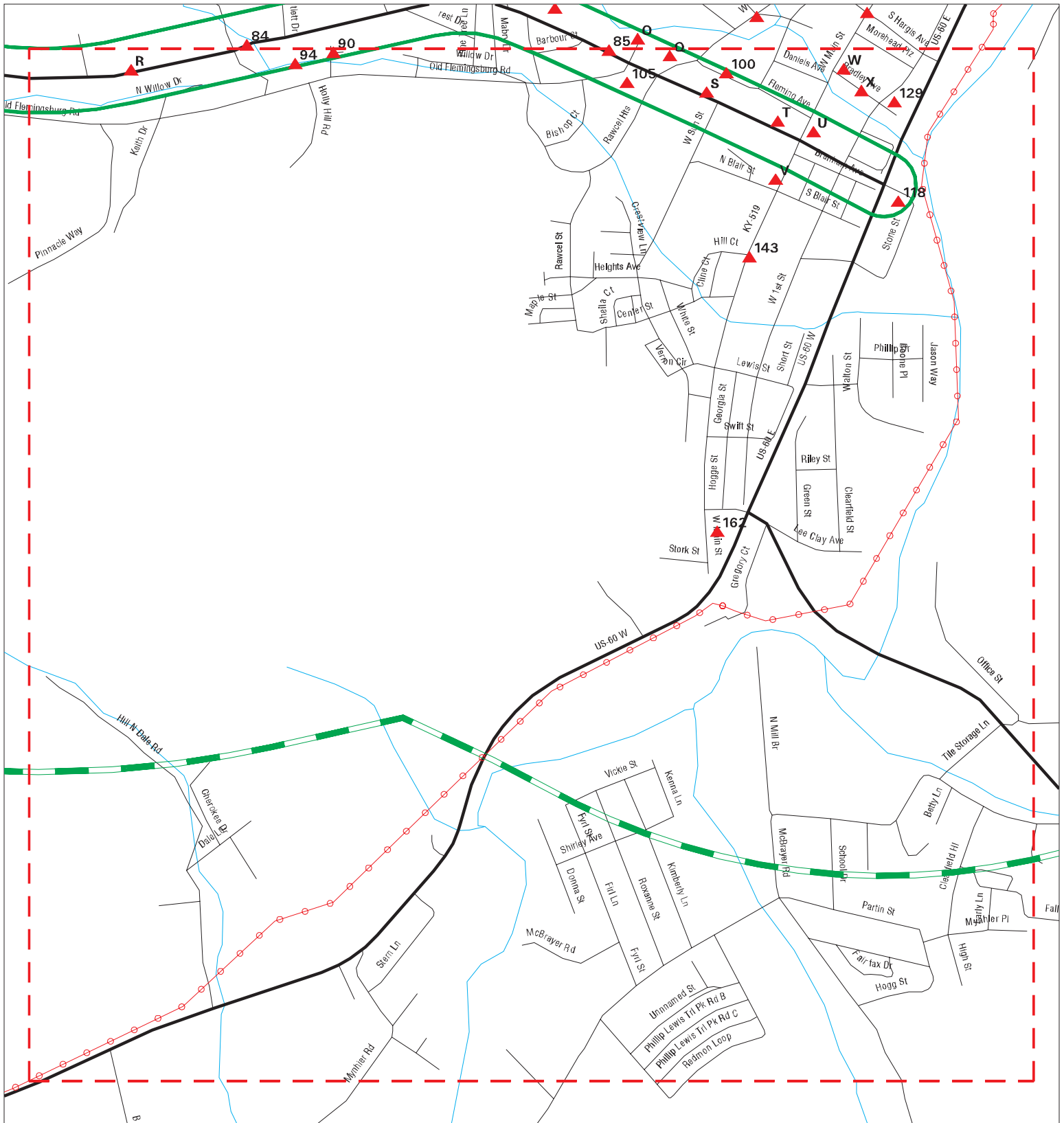

- ▲ Sites
- - - Target Property
- - - Search Buffer
- - - Focus Map - No Sites
- - - Focus Map - Sites
- Power Line
- National Priority List Sites
- Dept. Defense Sites
- Indian Reservations BIA



| | |
|--|---|
| SITE NAME: LA3 KY 32 Corridor Study ADDRESS: KY-32 CITY/STATE: Morehead KY ZIP: 40351 | CLIENT: Stantec CONTACT: Morgan Johnson INQUIRY #: 6510579.2s DATE: 05/27/21 |
|--|---|

MAPPED SITES SUMMARY - FOCUS MAP 10

Target Property:
 KY-32
 MOREHEAD, KY 40351

| MAP ID / FOCUS MAP | SITE NAME | ADDRESS | DATABASE ACRONYMS | DIST (ft. & mi.) DIRECTION |
|-----------------------|----------------------|----------------------|---|-------------------------------|
| 85 / 10 | KTC ROWAN COUNTY MAI | 324 FLEMINGSBURG RD | FINDS, ECHO | TP |
| 90 / 10 | CONLEY - PERSINGER R | 834 WILLOW DR | FINDS | TP |
| Q91 / 10 | | | SPILLS | TP |
| O92 / 10 | SPEEDWAY SUPERAMERIC | 280 FLEMINGSBURG RD | EDR Hist Auto | TP |
| O93 / 10 | RICH OIL #7214 | FLEMINGSBURG ROAD | SB193, UST, RCRA NonGen / NLR, Financial... | TP |
| 94 / 10 | | | SPILLS | TP |
| R95 / 10 | BIG DIG | 1150 FLEMMINGSBURG R | FINDS | TP |
| R96 / 10 | BIG DIG | 1150 FLEMMINGSBURG R | ECHO | TP |
| R97 / 10 | MOREHEAD CENTER PARK | 1150 FLEMMINGSBURG R | ECHO | TP |
| R98 / 10 | MOREHEAD CENTER PARK | 1150 FLEMMINGSBURG R | FINDS | TP |
| R99 / 10 | MOREHEAD CENTER PARK | 1150 FLEMMINGSBURG R | NPDES | TP |
| 100 / 10 | | | SPILLS | TP |
| Q101 / 10 | D & D ASHLAND SERVIC | 245 FLEMINGSBURG RD | EDR Hist Auto | TP |
| Q102 / 10 | ASHLAND BRANDED MARK | 245 FLEMINGSBURG ROA | RCRA NonGen / NLR, FINDS, ECHO | TP |
| Q103 / 10 | JOHN W CLARK OIL | 245 FLEMINGSBURG RD | UST, Financial Assurance | TP |
| Q104 / 10 | SECOND ST - ROWAN CO | SECOND ST | FINDS | TP |
| 105 / 10 | CREDIT CLEANERS LLC | 255 OLD FLEMINGSBURG | EDR Hist Cleaner | TP |
| S106 / 10 | TRANSPORTATION CABIN | 170, 190, AND 222 FL | ASBESTOS | TP |
| S107 / 10 | | | SPILLS | TP |
| S108 / 10 | ROWAN CO MIDDLE SCHO | 415 W SUN ST | FINDS | TP |
| T109 / 10 | B & B QUALITY CLEANE | 110 FLEMINGSBURG RD | EDR Hist Cleaner | TP |
| T110 / 10 | DOWNTOWN BP LLC | 335 W MAIN ST | EDR Hist Auto | TP |
| T111 / 10 | DOWNTOWN BP | 335 W MAIN ST | SHWS, UST | TP |
| T112 / 10 | REX LYKINS RESIDENCE | 321 W MAIN ST | FINDS | TP |
| T113 / 10 | MOREHEAD FIRE DEPT | 135 FLEMINGSBURG RD | UST | TP |
| T114 / 10 | MOREHEAD FIRE DEPT | 135 FLEMINGSBURG RD | SHWS | TP |
| U115 / 10 | PORTERS SUNOCO SERVI | 402 W MAIN ST | EDR Hist Auto | TP |
| U116 / 10 | RITE AID #3555 | 380 WEST MAIN STREET | RCRA NonGen / NLR | TP |
| U117 / 10 | RITE AID #3555 | 380 WEST MAIN STREET | FINDS, ECHO | TP |
| 118 / 10 | ADVANCE AUTO PARTS | 135 STONE STREET | SWRCY | TP |
| V120 / 10 | EDIE PROPERTY | 451 W MAIN ST | UST | 102 0.019 SSW |
| W121 / 10 | EDDIES SHELL | 306 W MAIN ST | PSTEAF, UST | 250 0.047 NNE |
| W122 / 10 | SHELL EDDIE | 306 W MAIN ST | EDR Hist Auto | 250 0.047 NNE |
| W123 / 10 | FANNINS ECONO-CLEANE | 113 BRADLEY AVE | EDR Hist Cleaner | 259 0.049 NNE |
| V124 / 10 | PETROL MART NO 646 | 503 W MAIN ST | UST | 287 0.054 SSW |
| V125 / 10 | REMOTE SERVICES INC/ | 503 W MAIN ST | RCRA NonGen / NLR, FINDS, ECHO | 287 0.054 SSW |
| X126 / 10 | RAINBO BAKING CO | BRADLEY AVE | UST | 314 0.059 NNE |
| X127 / 10 | ROE PROPERTY | 208 BRADLEY AVE. APT | SHWS, CDL | 316 0.060 NNE |
| W128 / 10 | FANNIN ASHLAND | 258 W MAIN ST | EDR Hist Auto | 323 0.061 NNE |

MAPPED SITES SUMMARY - FOCUS MAP 10

Target Property:

KY-32

MOREHEAD, KY 40351

| MAP ID / FOCUS MAP | SITE NAME | ADDRESS | DATABASE ACRONYMS | DIST (ft. & mi.) DIRECTION |
|-----------------------|----------------------|----------------------|--------------------------------|-------------------------------|
| 129 / 10 | JACKSON BUILDERS INC | 234 W 1ST ST | UST | 358 0.068 NNE |
| W132 / 10 | FANNIN BROTHERS INC | 238 W MAIN ST | EDR Hist Auto | 398 0.075 NNE |
| W133 / 10 | FANNIN'S ASHLAND | 238 WEST MAIN STREET | RCRA NonGen / NLR, FINDS, ECHO | 398 0.075 NNE |
| W134 / 10 | FANNINS ASHLAND | 238 W MAIN ST | UST | 398 0.075 NNE |
| W135 / 10 | BULK PLANTS INC | 238 W MAIN ST | AST | 398 0.075 NNE |
| 143 / 10 | ROWAN COUNTY COURTHO | 600 WEST MAIN STREET | SHWS | 733 0.139 SSW |
| 162 / 10 | BRAUGHLER CO | 1018 MAIN STREET | SHWS | 2735 0.518 SSW |

Focus Map - 11 - 6510579.2s

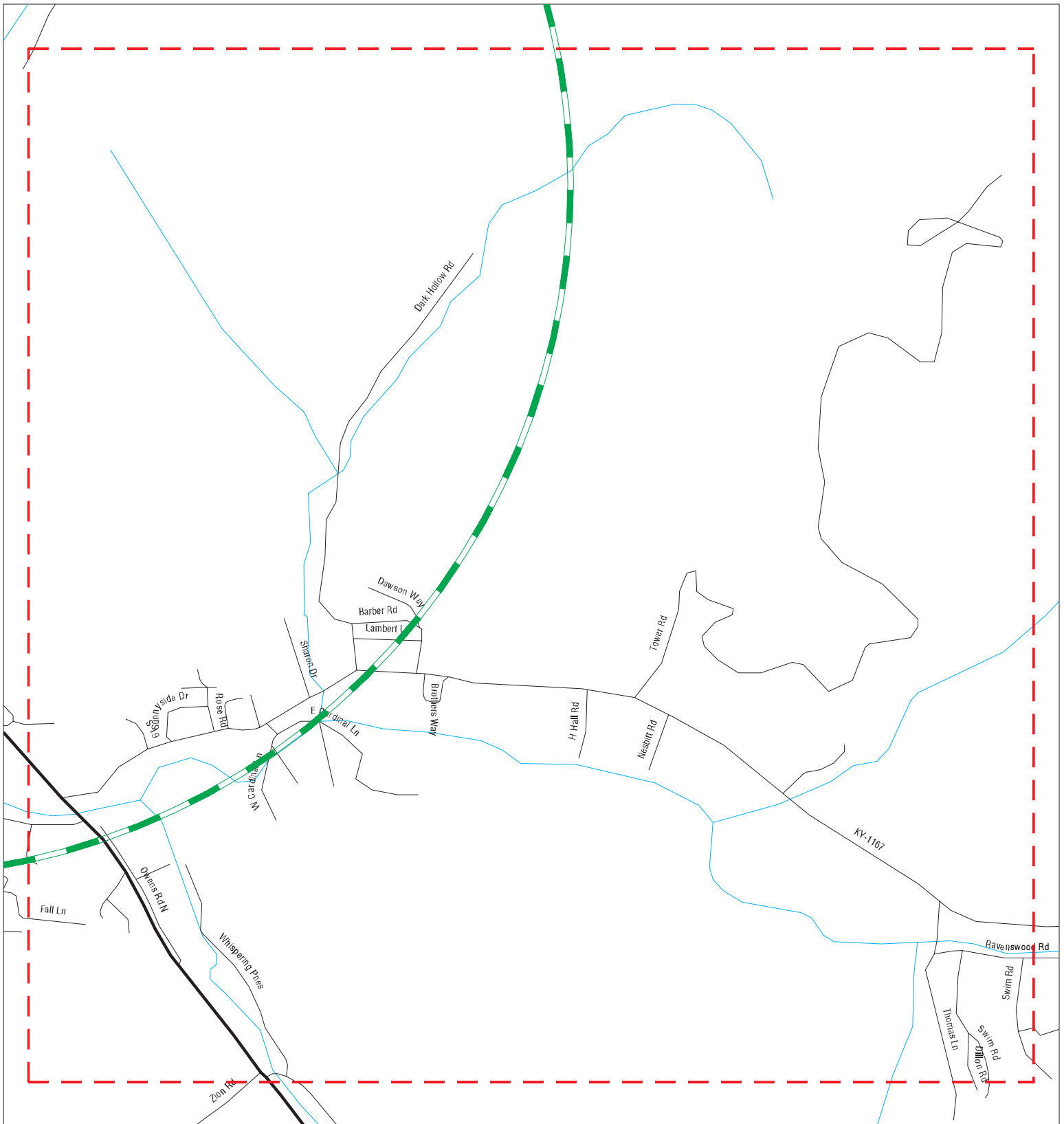

- ▲ Sites
- - - Target Property
- - - Search Buffer
- - - Focus Map - No Sites
- - - Focus Map - Sites
- - - Power Line
- National Priority List Sites
- Dept. Defense Sites
- Indian Reservations BIA



SITE NAME: LA3 KY 32 Corridor Study
 ADDRESS: KY-32
 CITY/STATE: Morehead KY
 ZIP: 40351

CLIENT: Stantec
 CONTACT: Morgan Johnson
 INQUIRY #: 6510579.2s
 DATE: 05/27/21

MAPPED SITES SUMMARY - FOCUS MAP 11

Target Property:
KY-32
MOREHEAD, KY 40351

| MAP ID / FOCUS MAP | SITE NAME | ADDRESS | DATABASE ACRONYMS | DIST (ft. & mi.) DIRECTION |
|-----------------------|-----------|---------|-------------------|-------------------------------|
|-----------------------|-----------|---------|-------------------|-------------------------------|

NO MAPPED SITES FOUND

Map ID
Direction
Distance
Elevation

MAP FINDINGS

Site

Database(s) EDR ID Number
EPA ID Number

1 **CRANSTON - ROWAN 138 KV TRANSM**
Target **KY 377 & KY 32**
Property **MOREHEAD, KY 40351**

NPDES **S109093290**
N/A

Actual: **811 ft.**
Focus Map: **2**

NPDES:
Name: CRANSTON - ROWAN 138 KV TRANSM
Address: KY 377 & KY 32
City,State,Zip: MOREHEAD, KY 40351
Federal Facility ID: Not reported
Facility Status: INACTIVE
KY DES #: KYR108274
Total App# Design Flow (MGD): Not reported
Horizontal Collect Method Desc: Not reported
Facility Addr 2: Not reported
Inactive Date: 10/19/2010
Design Capacity: Not reported
Fee Category: Not reported
SIC Code: 1611
Lat/Long: Not reported
Lat/Long Method: Not reported
USGS Hydrologic Basin Code: Not reported
Facility Stream Segment: Not reported
Facility Mileage Indicator: Not reported
Basin Code: Not reported
Basin Code Description: Not reported
DMR Contact: JOE SETTLES
Contact Telephone: 8597444812
Mailing Address: JOE SETTLES
Mailing Address 2: 4775 LEXINGTON RD
Mailing City,St,Zip: WINCHESTER, KY 40391
Permit Issued: 07/01/2009
Permit Expires: 07/31/2014
SIC Code Description: HWY & ST CONST., EXC. ELEV HWY
Reveiving Waters: Not reported
Major/Minor: MINOR
Effective Date: Not reported
Affiliation Type Desc: Not reported
Organization Formal Name: Not reported
Facility Type Desc: Not reported
State Facility ID: Not reported
Original Issue Date: Not reported
Approved For Electronic DMR Submission: Not reported

A2 **HAROLD WHITE LUMBER INCORPORATED**
Target **2920 FLEMINGSBURG RD**
Property **MOREHEAD, KY 40351**

ICIS **1018295446**
N/A

Site 1 of 4 in cluster A

Actual: **814 ft.**
Focus Map: **2**

ICIS:
Enforcement Action ID: HQ-1999-1058
FRS ID: 110009744642
Action Name: HAROLD WHITE LUMBER
Facility Name: HAROLD WHITE LUMBER INCORPORATED
Facility Address: 2920 FLEMINGSBURG RD
MOREHEAD, KY 40351
Enforcement Action Type: CAA 205 Action For Mobile/Title II
Facility County: ROWAN
Program System Acronym: ICIS
Enforcement Action Forum Desc: Administrative - Formal

Map ID
 Direction
 Distance
 Elevation

MAP FINDINGS

Site

Database(s)

EDR ID Number
 EPA ID Number

HAROLD WHITE LUMBER INCORPORATED (Continued)

1018295446

EA Type Code: 205
 Facility SIC Code: 4212
 Federal Facility ID: Not reported
 Latitude in Decimal Degrees: 38.205797
 Longitude in Decimal Degrees: -83.473408
 Permit Type Desc: Not reported
 Program System Acronym: 15150
 Facility NAICS Code: Not reported
 Tribal Land Code: Not reported

**A3
 Target
 Property**

**HAROLD WHITE LUMBER INC
 2920 FLEMINGSBURG RD
 MOREHEAD, KY 40351**

**NPDES S117567681
 N/A**

Site 2 of 4 in cluster A

**Actual:
 814 ft.**

**Focus Map:
 2**

NPDES:
 Name: HAROLD WHITE LUMBER INC
 Address: 2920 FLEMINGSBURG RD
 City,State,Zip: MOREHEAD, KY 40351
 Federal Facility ID: Not reported
 Facility Status: Effective
 KY DES #: KYR003047
 Total App# Design Flow (MGD): Not reported
 Horizontal Collect Method Desc: Not reported
 Facility Addr 2: Not reported
 Inactive Date: Not reported
 Design Capacity: Not reported
 Fee Category: Not reported
 SIC Code: 2421
 Lat/Long: 38.210556 / -83.477222
 Lat/Long Method: Not reported
 USGS Hydrologic Basin Code: 021
 Facility Stream Segment: Not reported
 Facility Mileage Indicator: Not reported
 Basin Code: Not reported
 Basin Code Description: Not reported
 DMR Contact: Tim Brett
 Contact Telephone: 606-784-8158
 Mailing Address: 2920 Flemingsburg Rd
 Mailing Address 2: Not reported
 Mailing City,St,Zip: Morehead, KY 40351
 Permit Issued: 06/29/2018
 Permit Expires: 07/31/2023
 SIC Code Description: Sawmills And Planing Mills, General
 Reveiving Waters: Not reported
 Major/Minor: Minor
 Effective Date: 04/01/2019
 Affiliation Type Desc: PMA
 Organization Formal Name: Harold White Lumber Inc
 Facility Type Desc: Privately Owned Facility
 State Facility ID: 39825
 Original Issue Date: 11/01/2013
 Approved For Electronic DMR Submission: Yes

Map ID
Direction
Distance
Elevation

MAP FINDINGS

Site

Database(s)
EDR ID Number
EPA ID Number

A4 **HAROLD WHITE LUMBER INC**
Target **2920 FLEMINGSBURG RD**
Property **MOREHEAD (ROWAN), KY 40351**

AIRS **S108664179**
 N/A

Site 3 of 4 in cluster A

Actual:
814 ft.

Focus Map:
2

AIRS:
Name: HAROLD WHITE LUMBER INC
Address: 2920 FLEMINGSBURG RD
City,State,Zip: MOREHEAD (ROWAN), KY 40351
Facility: 2120500045
Mailing Address 3: Not reported
Emps: 48
Plant Class Description: R; Registered Source
Acreage: 62.80
Alternate Facility Name: Harold White Lumber Inc
Alternate Facility End Date: Not reported
Principal Product: LUMBER
State Plant Class Code: R000
DAQ AI Type: MFG- Wood Product Manufacturing (321)
DAQ Reg Comment: Not reported
Mailing Address Line 2: Not reported
Inspector Assigned AI: Jeff Watson
Last Inspection Lead: Jeff Watson
Last Inspection Date: 05/12/2020
Air Programs: 0-SIP Source
Air Subparts: Not Applicable

Emission:

Year: 2010
County: Rowan
Facility ID: 2120500045
Facility Name: Harold White Lumber Inc
AI ID: 39825
Pollutant: CO (Carbon Monoxide)
Actual Emissions: 0

Year: 2010
County: Rowan
Facility ID: 2120500045
Facility Name: Harold White Lumber Inc
AI ID: 39825
Pollutant: NO2 (Nitrogen Dioxide)
Actual Emissions: 0

Year: 2010
County: Rowan
Facility ID: 2120500045
Facility Name: Harold White Lumber Inc
AI ID: 39825
Pollutant: PM10 (Particulate Matter - 10 Microns Or Less)
Actual Emissions: 1.1552249999999999

Year: 2010
County: Rowan
Facility ID: 2120500045
Facility Name: Harold White Lumber Inc
AI ID: 39825
Pollutant: PT (Particulate Matter)
Actual Emissions: 2.0257499999999999

Map ID
Direction
Distance
Elevation

MAP FINDINGS

Site

Database(s)

EDR ID Number
EPA ID Number

HAROLD WHITE LUMBER INC (Continued)

S108664179

| | |
|-------------------|--|
| Year: | 2010 |
| County: | Rowan |
| Facility ID: | 2120500045 |
| Facility Name: | Harold White Lumber Inc |
| AI ID: | 39825 |
| Pollutant: | SO2 (Sulfur Dioxide) |
| Actual Emissions: | 0 |
| Year: | 2010 |
| County: | Rowan |
| Facility ID: | 2120500045 |
| Facility Name: | Harold White Lumber Inc |
| AI ID: | 39825 |
| Pollutant: | VOC (Volatile Organic Compounds) |
| Actual Emissions: | 0 |
| Year: | 2015 |
| County: | Rowan |
| Facility ID: | 2120500045 |
| Facility Name: | Harold White Lumber Inc |
| AI ID: | 39825 |
| Pollutant: | CO (Carbon Monoxide) |
| Actual Emissions: | 0 |
| Year: | 2015 |
| County: | Rowan |
| Facility ID: | 2120500045 |
| Facility Name: | Harold White Lumber Inc |
| AI ID: | 39825 |
| Pollutant: | NO2 (Nitrogen Dioxide) |
| Actual Emissions: | 0 |
| Year: | 2015 |
| County: | Rowan |
| Facility ID: | 2120500045 |
| Facility Name: | Harold White Lumber Inc |
| AI ID: | 39825 |
| Pollutant: | PM10 (Particulate Matter - 10 Microns Or Less) |
| Actual Emissions: | 1.1552249999999999 |
| Year: | 2015 |
| County: | Rowan |
| Facility ID: | 2120500045 |
| Facility Name: | Harold White Lumber Inc |
| AI ID: | 39825 |
| Pollutant: | PT (Particulate Matter) |
| Actual Emissions: | 2.0257499999999999 |
| Year: | 2015 |
| County: | Rowan |
| Facility ID: | 2120500045 |
| Facility Name: | Harold White Lumber Inc |
| AI ID: | 39825 |
| Pollutant: | SO2 (Sulfur Dioxide) |
| Actual Emissions: | 0 |
| Year: | 2015 |

Map ID
Direction
Distance
Elevation

MAP FINDINGS

Site

Database(s)

EDR ID Number
EPA ID Number

HAROLD WHITE LUMBER INC (Continued)

S108664179

| | |
|-------------------|--|
| County: | Rowan |
| Facility ID: | 2120500045 |
| Facility Name: | Harold White Lumber Inc |
| AI ID: | 39825 |
| Pollutant: | VOC (Volatile Organic Compounds) |
| Actual Emissions: | 0 |
| Year: | 2011 |
| County: | Rowan |
| Facility ID: | 2120500045 |
| Facility Name: | Harold White Lumber Inc |
| AI ID: | 39825 |
| Pollutant: | CO (Carbon Monoxide) |
| Actual Emissions: | 0 |
| Year: | 2011 |
| County: | Rowan |
| Facility ID: | 2120500045 |
| Facility Name: | Harold White Lumber Inc |
| AI ID: | 39825 |
| Pollutant: | NO2 (Nitrogen Dioxide) |
| Actual Emissions: | 0 |
| Year: | 2011 |
| County: | Rowan |
| Facility ID: | 2120500045 |
| Facility Name: | Harold White Lumber Inc |
| AI ID: | 39825 |
| Pollutant: | PM10 (Particulate Matter - 10 Microns Or Less) |
| Actual Emissions: | 1.1552249999999999 |
| Year: | 2011 |
| County: | Rowan |
| Facility ID: | 2120500045 |
| Facility Name: | Harold White Lumber Inc |
| AI ID: | 39825 |
| Pollutant: | PT (Particulate Matter) |
| Actual Emissions: | 2.0257499999999999 |
| Year: | 2011 |
| County: | Rowan |
| Facility ID: | 2120500045 |
| Facility Name: | Harold White Lumber Inc |
| AI ID: | 39825 |
| Pollutant: | SO2 (Sulfur Dioxide) |
| Actual Emissions: | 0 |
| Year: | 2011 |
| County: | Rowan |
| Facility ID: | 2120500045 |
| Facility Name: | Harold White Lumber Inc |
| AI ID: | 39825 |
| Pollutant: | VOC (Volatile Organic Compounds) |
| Actual Emissions: | 0 |
| Year: | 2016 |
| County: | Rowan |

Map ID
Direction
Distance
Elevation

MAP FINDINGS

Site

Database(s)

EDR ID Number
EPA ID Number

HAROLD WHITE LUMBER INC (Continued)

S108664179

| | |
|-------------------|--|
| Facility ID: | 2120500045 |
| Facility Name: | Harold White Lumber Inc |
| AI ID: | 39825 |
| Pollutant: | CO (Carbon Monoxide) |
| Actual Emissions: | 0 |
| Year: | 2016 |
| County: | Rowan |
| Facility ID: | 2120500045 |
| Facility Name: | Harold White Lumber Inc |
| AI ID: | 39825 |
| Pollutant: | NO2 (Nitrogen Dioxide) |
| Actual Emissions: | 0 |
| Year: | 2016 |
| County: | Rowan |
| Facility ID: | 2120500045 |
| Facility Name: | Harold White Lumber Inc |
| AI ID: | 39825 |
| Pollutant: | PM10 (Particulate Matter - 10 Microns Or Less) |
| Actual Emissions: | 1.1552249999999999 |
| Year: | 2016 |
| County: | Rowan |
| Facility ID: | 2120500045 |
| Facility Name: | Harold White Lumber Inc |
| AI ID: | 39825 |
| Pollutant: | PT (Particulate Matter) |
| Actual Emissions: | 2.0257499999999999 |
| Year: | 2016 |
| County: | Rowan |
| Facility ID: | 2120500045 |
| Facility Name: | Harold White Lumber Inc |
| AI ID: | 39825 |
| Pollutant: | SO2 (Sulfur Dioxide) |
| Actual Emissions: | 0 |
| Year: | 2016 |
| County: | Rowan |
| Facility ID: | 2120500045 |
| Facility Name: | Harold White Lumber Inc |
| AI ID: | 39825 |
| Pollutant: | VOC (Volatile Organic Compounds) |
| Actual Emissions: | 0 |
| Year: | 2012 |
| County: | Rowan |
| Facility ID: | 2120500045 |
| Facility Name: | Harold White Lumber Inc |
| AI ID: | 39825 |
| Pollutant: | CO (Carbon Monoxide) |
| Actual Emissions: | 0 |
| Year: | 2012 |
| County: | Rowan |
| Facility ID: | 2120500045 |

Map ID
Direction
Distance
Elevation

MAP FINDINGS

Site

Database(s)

EDR ID Number
EPA ID Number

HAROLD WHITE LUMBER INC (Continued)

S108664179

| | |
|-------------------|--|
| Facility Name: | Harold White Lumber Inc |
| AI ID: | 39825 |
| Pollutant: | NO2 (Nitrogen Dioxide) |
| Actual Emissions: | 0 |
| Year: | 2012 |
| County: | Rowan |
| Facility ID: | 2120500045 |
| Facility Name: | Harold White Lumber Inc |
| AI ID: | 39825 |
| Pollutant: | PM10 (Particulate Matter - 10 Microns Or Less) |
| Actual Emissions: | 1.1552249999999999 |
| Year: | 2012 |
| County: | Rowan |
| Facility ID: | 2120500045 |
| Facility Name: | Harold White Lumber Inc |
| AI ID: | 39825 |
| Pollutant: | PT (Particulate Matter) |
| Actual Emissions: | 2.0257499999999999 |
| Year: | 2012 |
| County: | Rowan |
| Facility ID: | 2120500045 |
| Facility Name: | Harold White Lumber Inc |
| AI ID: | 39825 |
| Pollutant: | SO2 (Sulfur Dioxide) |
| Actual Emissions: | 0 |
| Year: | 2012 |
| County: | Rowan |
| Facility ID: | 2120500045 |
| Facility Name: | Harold White Lumber Inc |
| AI ID: | 39825 |
| Pollutant: | VOC (Volatile Organic Compounds) |
| Actual Emissions: | 0 |
| Year: | 2013 |
| County: | Rowan |
| Facility ID: | 2120500045 |
| Facility Name: | Harold White Lumber Inc |
| AI ID: | 39825 |
| Pollutant: | CO (Carbon Monoxide) |
| Actual Emissions: | 0 |
| Year: | 2013 |
| County: | Rowan |
| Facility ID: | 2120500045 |
| Facility Name: | Harold White Lumber Inc |
| AI ID: | 39825 |
| Pollutant: | NO2 (Nitrogen Dioxide) |
| Actual Emissions: | 0 |
| Year: | 2013 |
| County: | Rowan |
| Facility ID: | 2120500045 |
| Facility Name: | Harold White Lumber Inc |

Map ID
Direction
Distance
Elevation

MAP FINDINGS

Site

Database(s)

EDR ID Number
EPA ID Number

HAROLD WHITE LUMBER INC (Continued)

S108664179

AI ID: 39825
Pollutant: PM10 (Particulate Matter - 10 Microns Or Less)
Actual Emissions: 1.1552249999999999

Year: 2013
County: Rowan
Facility ID: 2120500045
Facility Name: Harold White Lumber Inc
AI ID: 39825
Pollutant: PT (Particulate Matter)
Actual Emissions: 2.0257499999999999

Year: 2013
County: Rowan
Facility ID: 2120500045
Facility Name: Harold White Lumber Inc
AI ID: 39825
Pollutant: SO2 (Sulfur Dioxide)
Actual Emissions: 0

Year: 2013
County: Rowan
Facility ID: 2120500045
Facility Name: Harold White Lumber Inc
AI ID: 39825
Pollutant: VOC (Volatile Organic Compounds)
Actual Emissions: 0

Year: 2014
County: Rowan
Facility ID: 2120500045
Facility Name: Harold White Lumber Inc
AI ID: 39825
Pollutant: CO (Carbon Monoxide)
Actual Emissions: 0

Year: 2014
County: Rowan
Facility ID: 2120500045
Facility Name: Harold White Lumber Inc
AI ID: 39825
Pollutant: NO2 (Nitrogen Dioxide)
Actual Emissions: 0

Year: 2014
County: Rowan
Facility ID: 2120500045
Facility Name: Harold White Lumber Inc
AI ID: 39825
Pollutant: PM10 (Particulate Matter - 10 Microns Or Less)
Actual Emissions: 1.1552249999999999

Year: 2014
County: Rowan
Facility ID: 2120500045
Facility Name: Harold White Lumber Inc
AI ID: 39825

Map ID
Direction
Distance
Elevation

MAP FINDINGS

Site

Database(s)

EDR ID Number
EPA ID Number

HAROLD WHITE LUMBER INC (Continued)

S108664179

| | |
|-------------------|----------------------------------|
| Pollutant: | PT (Particulate Matter) |
| Actual Emissions: | 2.0257499999999999 |
| Year: | 2014 |
| County: | Rowan |
| Facility ID: | 2120500045 |
| Facility Name: | Harold White Lumber Inc |
| AI ID: | 39825 |
| Pollutant: | SO2 (Sulfur Dioxide) |
| Actual Emissions: | 0 |
| Year: | 2014 |
| County: | Rowan |
| Facility ID: | 2120500045 |
| Facility Name: | Harold White Lumber Inc |
| AI ID: | 39825 |
| Pollutant: | VOC (Volatile Organic Compounds) |
| Actual Emissions: | 0 |
| Year: | 2017 |
| County: | Rowan |
| Facility ID: | 2120500045 |
| Facility Name: | Harold White Lumber Inc |
| AI ID: | 39825 |
| Pollutant: | Carbon Dioxide |
| Actual Emissions: | 0 |
| Year: | 2017 |
| County: | Rowan |
| Facility ID: | 2120500045 |
| Facility Name: | Harold White Lumber Inc |
| AI ID: | 39825 |
| Pollutant: | CO (Carbon Monoxide) |
| Actual Emissions: | 0 |
| Year: | 2017 |
| County: | Rowan |
| Facility ID: | 2120500045 |
| Facility Name: | Harold White Lumber Inc |
| AI ID: | 39825 |
| Pollutant: | Methane |
| Actual Emissions: | 0 |
| Year: | 2017 |
| County: | Rowan |
| Facility ID: | 2120500045 |
| Facility Name: | Harold White Lumber Inc |
| AI ID: | 39825 |
| Pollutant: | Nitrous Oxide |
| Actual Emissions: | 0 |
| Year: | 2017 |
| County: | Rowan |
| Facility ID: | 2120500045 |
| Facility Name: | Harold White Lumber Inc |
| AI ID: | 39825 |
| Pollutant: | NO2 (Nitrogen Dioxide) |

Map ID
Direction
Distance
Elevation

MAP FINDINGS

Site

Database(s)

EDR ID Number
EPA ID Number

HAROLD WHITE LUMBER INC (Continued)

S108664179

Actual Emissions: 0

Year: 2017
County: Rowan
Facility ID: 2120500045
Facility Name: Harold White Lumber Inc
AI ID: 39825
Pollutant: PM10 (Particulate Matter - 10 Microns Or Less)
Actual Emissions: 1.155225

Year: 2017
County: Rowan
Facility ID: 2120500045
Facility Name: Harold White Lumber Inc
AI ID: 39825
Pollutant: PM2.5 (Particulate Matter - 2.5 Microns Or Less)
Actual Emissions: 0.384893

Year: 2017
County: Rowan
Facility ID: 2120500045
Facility Name: Harold White Lumber Inc
AI ID: 39825
Pollutant: PT (Particulate Matter)
Actual Emissions: 2.025750

Year: 2017
County: Rowan
Facility ID: 2120500045
Facility Name: Harold White Lumber Inc
AI ID: 39825
Pollutant: SO2 (Sulfur Dioxide)
Actual Emissions: 0

Year: 2017
County: Rowan
Facility ID: 2120500045
Facility Name: Harold White Lumber Inc
AI ID: 39825
Pollutant: VOC (Volatile Organic Compounds)
Actual Emissions: 0

A5 HAROLD WHITE LUMBER INC
Target 2920 FLEMINGSBURG RD
Property MOREHEAD (ROWAN), KY 40351

FINDS 1018321896
ECHO N/A

Site 4 of 4 in cluster A

Actual: FINDS:
814 ft. Registry ID: 110009744642

Focus Map:
2 Click Here:

Environmental Interest/Information System:

AFS (Aerometric Information Retrieval System (AIRS) Facility Subsystem) replaces the former Compliance Data System (CDS), the National Emission Data System (NEDS), and the Storage and Retrieval of

Map ID
Direction
Distance
Elevation

MAP FINDINGS

Site

Database(s)

EDR ID Number
EPA ID Number

HAROLD WHITE LUMBER INC (Continued)

1018321896

Aerometric Data (SAROAD). AIRS is the national repository for information concerning airborne pollution in the United States. AFS is used to track emissions and compliance data from industrial plants. AFS data are utilized by states to prepare State Implementation Plans to comply with regulatory programs and by EPA as an input for the estimation of total national emissions. AFS is undergoing a major redesign to support facility operating permits required under Title V of the Clean Air Act.

US National Pollutant Discharge Elimination System (NPDES) module of the Compliance Information System (ICIS) tracks surface water permits issued under the Clean Water Act. Under NPDES, all facilities that discharge pollutants from any point source into waters of the United States are required to obtain a permit. The permit will likely contain limits on what can be discharged, impose monitoring and reporting requirements, and include other provisions to ensure that the discharge does not adversely affect water quality.

OSHA ESTABLISHMENT

AIR MINOR

ICIS (Integrated Compliance Information System) is the Integrated Compliance Information System and provides a database that, when complete, will contain integrated Enforcement and Compliance information across most of EPA's programs. The vision for ICIS is to replace EPA's independent databases that contain Enforcement data with a single repository for that information. Currently, ICIS contains all Federal Administrative and Judicial enforcement actions. This information is maintained in ICIS by EPA in the Regional offices and it Headquarters. A future release of ICIS will replace the Permit Compliance System (PCS) which supports the NPDES and will integrate that information with Federal actions already in the system. ICIS also has the capability to track other activities occurring in the Region that support Compliance and Enforcement programs. These include; Incident Tracking, Compliance Assistance, and Compliance Monitoring.

[Click this hyperlink](#) while viewing on your computer to access additional FINDS: detail in the EDR Site Report.

ECHO:

Envid: 1018321896
Registry ID: 110009744642
DFR URL: <http://echo.epa.gov/detailed-facility-report?fid=110009744642>
Name: HAROLD WHITE LUMBER INC
Address: 2920 FLEMINGSBURG RD
City,State,Zip: MOREHEAD (ROWAN), KY 40351

6

Target

Property

MOREHEAD (ROWAN), KY

SPILLS

S117092697

N/A

SPILLS:

Actual:
803 ft.

Focus Map:
2

Name: Not reported
Address: Not reported
City,State,Zip: MOREHEAD (ROWAN), KY
Facility Status: Env. Closed
Incident Type: AIR RELEASE, OTHER
Program Code: 01
Received By Staff: Seelhorst, Rick
Received Date: 08/17/2005
Report Date: 2005-08-17 10:20:00

Map ID
 Direction
 Distance
 Elevation

MAP FINDINGS

Site

Database(s)

EDR ID Number
 EPA ID Number

(Continued)

S117092697

Dispatch Description: open burning
 Source Name: Protech Collision (AI ID: 75497)
 Source Address: I -64 to KY 32 to intersection with KY 377
 Substances: Not reported
 Other Substances Desc: Not reported
 Media Impacted: Air
 Inc ID: 198292
 Lead Invest Person ID: 9645
 Compliance: Yes
 Notification: No
 Priority: Routine
 Incident End Date: Not reported
 Follow Up Priority Desc: Not reported
 Most Recent Comp Eval Activity: AI: 75497 CIV20050002
 Most Recent ENF Activity: AI: 75497 ELW20050001
 Begin Emergency Date: Not reported
 End Emergency Date: Not reported
 MARS Function Code: Not reported
 Locked: Yes
 Closure Type Desc: Env. Closed-Managed/Restored
 Latitude: 38.20361
 Longitude: -83.47277

7
Target
Property

PROTECH COLLISION
2730 FLEMINGSBURG RD
MOREHEAD (ROWAN), KY 40351

FINDS 1015854005
N/A

FINDS:
 Registry ID: 110045222031

Actual:
808 ft.

Click Here:

Focus Map:
2

Environmental Interest/Information System:
 STATE MASTER

[Click this hyperlink](#) while viewing on your computer to access additional FINDS: detail in the EDR Site Report.

B8
Target
Property

SPEEDWAY #100170
2500 FLEMINGSBURG RD
MOREHEAD, KY 40351

NPDES S117570247
N/A

Site 1 of 10 in cluster B

Actual:
709 ft.

NPDES:
 Name: SPEEDWAY #100170
 Address: 2500 FLEMINGSBURG RD
 City,State,Zip: MOREHEAD, KY 40351
 Federal Facility ID: Not reported
 Facility Status: Terminated
 KY DES #: KYR10H082
 Total App# Design Flow (MGD): Not reported
 Horizontal Collect Method Desc: Not reported
 Facility Addr 2: Not reported
 Inactive Date: 05/04/2015
 Design Capacity: Not reported
 Fee Category: Not reported
 SIC Code: 1541

Focus Map:
5

Map ID
Direction
Distance
Elevation

MAP FINDINGS

Site

Database(s)

EDR ID Number
EPA ID Number

SPEEDWAY #100170 (Continued)

S117570247

Lat/Long: 38.2014 / -83.4756
Lat/Long Method: Not reported
USGS Hydrologic Basin Code: 027
Facility Stream Segment: Not reported
Facility Mileage Indicator: Not reported
Basin Code: Not reported
Basin Code Description: Not reported
DMR Contact: Not reported
Contact Telephone: Not reported
Mailing Address: 1007 Twilight Trl Bldg C
Mailing Address 2: Not reported
Mailing City,St,Zip: Frankfort, KY 40601
Permit Issued: 12/19/2012
Permit Expires: 07/31/2014
SIC Code Description: Industrial Buildings And Warehouses
Reveiving Waters: North Fork Triplett Creek
Major/Minor: Minor
Effective Date: 12/19/2012
Affiliation Type Desc: PMA
Organization Formal Name: Speedway #100170
Facility Type Desc: Not reported
State Facility ID: 117061
Original Issue Date: 12/19/2012
Approved For Electronic DMR Submission: No

B9 **SPEEDWAY #9558**
Target **2500 FLEMINGSBURG RD**
Property **MOREHEAD (ROWAN), KY 40351**

UST **U004198231**
N/A

Site 2 of 10 in cluster B

Actual: **709 ft.** **UST:**
Focus Map: **5**
Name: SPEEDWAY #9558
Address: 2500 FLEMINGSBURG RD
City,State,Zip: MOREHEAD (ROWAN), KY 40351
Sequence Id: Not reported
Facility ID: 117061
Owner Name: Speedway LLC
Owner Address: 500 Speedway Dr
Owner Address2: Not reported
Owner Address3: Not reported
Owner City,St,Zip: Enon, OH 45323
Internal Document ID: 0
Latitude: 38.2014
Longitude: -83.4756

Inert Material Code: Not reported
Removed Date: Not reported
Change in Service Date: Not reported
Tank Pit Num: Not reported
Tank Mfg Code: CON
Tank Overfill Protection: Not reported
Last Tank Test Date: 06/07/2013
Relined Date: Not reported
Lining Insp Date: Not reported
Pipe Release Detection: Not reported
Pipe Rel Detect Suc Code: Not reported
Pipe Leak Detect Code: Not reported

Map ID
Direction
Distance
Elevation

MAP FINDINGS

Site

Database(s)

EDR ID Number
EPA ID Number

SPEEDWAY #9558 (Continued)

U004198231

Last Contained Date: Not reported
Pipe Mfg Code: OP2
Last Pipe Test Date: 06/07/2013
Last CP Test Date: Not reported
Added To Flex Date: Not reported
Added To Piping Date: Not reported
Decode For Tstatus: Active
Decode For Inertmatcd: Not reported
Decode For Tmatcode: Double Wall Fiberglass
Decode For Textcrprd: Not Applicable
Decode For Treltcd: Not reported
Decode For Tintprotcd: Not Applicable
Decode For Tsplprevcd: Double Wall Spill Bucket
Decode For Tovflprvcd: Not reported
Decode For Pmatcode: Not reported
Decode For Pextcoprcd: Not reported
Decode For Ptypecode: Not reported
Decode For Preltcd: Not reported
Decode For Preltcdsuc: Not reported
Decode For Plekdetcd: Not reported
Decode For Tsubcd: Ethanol
Decode For Tmancd: Containment Solutions, Inc.
Decode For Pmancd: OPW Pices 2 - Flexworks
Subject Item ID: 2
Tank Status: TAC
Installation Date: 03/13/2013
Closed In Place Date: Not reported
Capacity in Gallons: 4000
Compartment Number: 2
Piping Installation Date: 04/22/2013
Added To Tank Date: Not reported

Inert Material Code: Not reported
Removed Date: Not reported
Change in Service Date: Not reported
Tank Pit Num: Not reported
Tank Mfg Code: CON
Tank Overfill Protection: Not reported
Last Tank Test Date: 06/07/2013
Relined Date: Not reported
Lining Insp Date: Not reported
Pipe Release Detection: Not reported
Pipe Rel Detect Suc Code: Not reported
Pipe Leak Detect Code: Not reported
Last Contained Date: Not reported
Pipe Mfg Code: OP2
Last Pipe Test Date: 06/07/2013
Last CP Test Date: Not reported
Added To Flex Date: Not reported
Added To Piping Date: Not reported
Decode For Tstatus: Active
Decode For Inertmatcd: Not reported
Decode For Tmatcode: Double Wall Fiberglass
Decode For Textcrprd: Not Applicable
Decode For Treltcd: Not reported
Decode For Tintprotcd: Not Applicable
Decode For Tsplprevcd: Double Wall Spill Bucket

Map ID
Direction
Distance
Elevation

MAP FINDINGS

Site

Database(s)

EDR ID Number
EPA ID Number

SPEEDWAY #9558 (Continued)

U004198231

| | |
|---------------------------|-----------------------------|
| Decode For Tovflprvcd: | Not reported |
| Decode For Pmatcode: | Not reported |
| Decode For Pextcoprcd: | Not reported |
| Decode For Ptypecode: | Not reported |
| Decode For Preldetcod: | Not reported |
| Decode For Preldetsuc: | Not reported |
| Decode For Plekdetcod: | Not reported |
| Decode For Tsubcd: | GAS-UNL-Reg Unl Gas |
| Decode For Tmancd: | Containment Solutions, Inc. |
| Decode For Pmancd: | OPW Pices 2 - Flexworks |
| Subject Item ID: | 1 |
| Tank Status: | TAC |
| Installation Date: | 03/13/2013 |
| Closed In Place Date: | Not reported |
| Capacity in Gallons: | 20000 |
| Compartment Number: | 1 |
| Piping Installation Date: | 04/22/2013 |
| Added To Tank Date: | Not reported |
| Inert Material Code: | Not reported |
| Removed Date: | Not reported |
| Change in Service Date: | Not reported |
| Tank Pit Num: | Not reported |
| Tank Mfg Code: | CON |
| Tank Overfill Protection: | Not reported |
| Last Tank Test Date: | 06/07/2013 |
| Relined Date: | Not reported |
| Lining Insp Date: | Not reported |
| Pipe Release Detection: | Not reported |
| Pipe Rel Detect Suc Code: | Not reported |
| Pipe Leak Detect Code: | Not reported |
| Last Contained Date: | Not reported |
| Pipe Mfg Code: | OP2 |
| Last Pipe Test Date: | 06/07/2013 |
| Last CP Test Date: | Not reported |
| Added To Flex Date: | Not reported |
| Added To Piping Date: | Not reported |
| Decode For Tstatus: | Active |
| Decode For Inertmatcd: | Not reported |
| Decode For Tmatcode: | Double Wall Fiberglass |
| Decode For Textcrprcd: | Not Applicable |
| Decode For Treldetcod: | Not reported |
| Decode For Tintprotcd: | Not Applicable |
| Decode For Tsplprevcd: | Double Wall Spill Bucket |
| Decode For Tovflprvcd: | Not reported |
| Decode For Pmatcode: | Not reported |
| Decode For Pextcoprcd: | Not reported |
| Decode For Ptypecode: | Not reported |
| Decode For Preldetcod: | Not reported |
| Decode For Preldetsuc: | Not reported |
| Decode For Plekdetcod: | Not reported |
| Decode For Tsubcd: | Kerosene |
| Decode For Tmancd: | Containment Solutions, Inc. |
| Decode For Pmancd: | OPW Pices 2 - Flexworks |
| Subject Item ID: | 3 |
| Tank Status: | TAC |
| Installation Date: | 03/13/2013 |

Map ID
Direction
Distance
Elevation

MAP FINDINGS

Site

Database(s)

EDR ID Number
EPA ID Number

SPEEDWAY #9558 (Continued)

U004198231

Closed In Place Date: Not reported
Capacity in Gallons: 4000
Compartment Number: 2
Piping Installation Date: 04/22/2013
Added To Tank Date: Not reported

Inert Material Code: Not reported
Removed Date: Not reported
Change in Service Date: Not reported
Tank Pit Num: Not reported
Tank Mfg Code: CON
Tank Overfill Protection: Not reported
Last Tank Test Date: 06/07/2013
Relined Date: Not reported
Lining Insp Date: Not reported
Pipe Release Detection: Not reported
Pipe Rel Detect Suc Code: Not reported
Pipe Leak Detect Code: Not reported
Last Contained Date: Not reported
Pipe Mfg Code: OP2
Last Pipe Test Date: 06/07/2013
Last CP Test Date: Not reported
Added To Flex Date: Not reported
Added To Piping Date: Not reported
Decode For Tstatus: Active
Decode For Inertmatcd: Not reported
Decode For Tmatcode: Double Wall Fiberglass
Decode For Textcrprcd: Not Applicable
Decode For Treldecod: Not reported
Decode For Tintproctd: Not Applicable
Decode For Tsplprevcd: Double Wall Spill Bucket
Decode For Tovflprvcd: Not reported
Decode For Pmatcode: Not reported
Decode For Pextcoprcd: Not reported
Decode For Ptypecode: Not reported
Decode For Preldecod: Not reported
Decode For Preldecod: Not reported
Decode For Plekdecod: Not reported
Decode For Tsubcd: Diesel
Decode For Tmancd: Containment Solutions, Inc.
Decode For Pmancd: OPW Pices 2 - Flexworks
Subject Item ID: 3
Tank Status: TAC
Installation Date: 03/13/2013
Closed In Place Date: Not reported
Capacity in Gallons: 8000
Compartment Number: 1
Piping Installation Date: 04/22/2013
Added To Tank Date: Not reported

Inert Material Code: Not reported
Removed Date: Not reported
Change in Service Date: Not reported
Tank Pit Num: Not reported
Tank Mfg Code: CON
Tank Overfill Protection: Not reported
Last Tank Test Date: 06/07/2013

Map ID
Direction
Distance
Elevation

MAP FINDINGS

Site

Database(s)

EDR ID Number
EPA ID Number

SPEEDWAY #9558 (Continued)

U004198231

Relined Date: Not reported
Lining Insp Date: Not reported
Pipe Release Detection: Not reported
Pipe Rel Detect Suc Code: Not reported
Pipe Leak Detect Code: Not reported
Last Contained Date: Not reported
Pipe Mfg Code: OP2
Last Pipe Test Date: 06/07/2013
Last CP Test Date: Not reported
Added To Flex Date: Not reported
Added To Piping Date: Not reported
Decode For Tstatus: Active
Decode For Inertmatcd: Not reported
Decode For Tmatcode: Double Wall Fiberglass
Decode For Textcrprd: Not Applicable
Decode For Treltdetcd: Not reported
Decode For Tintprotcd: Not Applicable
Decode For Tsplprevcd: Double Wall Spill Bucket
Decode For Tovflprvcd: Not reported
Decode For Pmatcode: Not reported
Decode For Pextcoprcd: Not reported
Decode For Ptypecode: Not reported
Decode For Preldetcd: Not reported
Decode For Preldetsuc: Not reported
Decode For Plekdetcd: Not reported
Decode For Tsubcd: GAS-PRM-Prem Unl Gas
Decode For Tmancd: Containment Solutions, Inc.
Decode For Pmancd: OPW Pices 2 - Flexworks
Subject Item ID: 2
Tank Status: TAC
Installation Date: 03/13/2013
Closed In Place Date: Not reported
Capacity in Gallons: 8000
Compartment Number: 1
Piping Installation Date: 04/22/2013
Added To Tank Date: Not reported

B10 **SPEEDWAY #100170**
Target **2500 FLEMINGSBURG RD**
Property **MOREHEAD, KY 40351**

FINDS **1015945925**
ECHO **N/A**

Site 3 of 10 in cluster B

Actual: **FINDS:**
709 ft. Registry ID: 110055039328

Focus Map:
5 Click Here:

Environmental Interest/Information System:

US National Pollutant Discharge Elimination System (NPDES) module of the Compliance Information System (ICIS) tracks surface water permits issued under the Clean Water Act. Under NPDES, all facilities that discharge pollutants from any point source into waters of the United States are required to obtain a permit. The permit will likely contain limits on what can be discharged, impose monitoring and reporting requirements, and include other provisions to ensure that the discharge does not adversely affect water quality.

Map ID
Direction
Distance
Elevation

MAP FINDINGS

Site

Database(s)

EDR ID Number
EPA ID Number

SPEEDWAY #100170 (Continued)

1015945925

[Click this hyperlink](#) while viewing on your computer to access additional FINDS: detail in the EDR Site Report.

ECHO:

Envid: 1015945925
Registry ID: 110055039328
DFR URL: <http://echo.epa.gov/detailed-facility-report?fid=110055039328>
Name: SPEEDWAY #100170
Address: 2500 FLEMINGSBURG RD
City,State,Zip: MOREHEAD, KY 40351

B11

**Target
Property**

MOREHEAD (ROWAN), KY

**SPILLS S117139669
N/A**

Site 4 of 10 in cluster B

**Actual:
720 ft.**

**Focus Map:
5**

SPILLS:

Name: Not reported
Address: Not reported
City,State,Zip: MOREHEAD (ROWAN), KY
Facility Status: Env. Closed
Incident Type: FACILITY SPILL
Program Code: 08
Received By Staff: Oakley, Melissa
Received Date: 11/04/2008
Report Date: 2008-11-04 16:10:00
Dispatch Description: Diesel fuel spill from a vehicle overfill.
Source Name: Viking Food Mart Inc (AI ID: 58131); Southern Horizon
Source Address: Viking BP EOC 20083860
Substances: Diesel:31
Other Substances Desc: Not reported
Media Impacted: Solid Waste
Inc ID: 2286397
Lead Invest Person ID: 37355
Compliance: Yes
Notification: Yes
Priority: Routine
Incident End Date: 2008-11-04 00:00:00
Follow Up Priority Desc: Not reported
Most Recent Comp Eval Activity: AI: 58131 CIV20080002
Most Recent ENF Activity: Not reported
Begin Emergency Date: 11/04/2008
End Emergency Date: 11/04/2008
MARS Function Code: K062
Locked: Yes
Closure Type Desc: Env. Closed-Managed
Latitude: 38.20027
Longitude: -83.47666

Map ID
Direction
Distance
Elevation

MAP FINDINGS

Site

Database(s)

EDR ID Number
EPA ID Number

B12
Target
Property **MOREHEAD (ROWAN), KY**

SPILLS **S117146369**
N/A

Site 5 of 10 in cluster B

Actual: 720 ft.
Focus Map: 5

SPILLS:
Name: Not reported
Address: Not reported
City,State,Zip: MOREHEAD (ROWAN), KY
Facility Status: Env. Closed
Incident Type: INCIDENT NOT LISTED
Program Code: 10
Received By Staff: Livingstone, Bennett
Received Date: 04/13/2009
Report Date: 2009-04-13 15:42:00
Dispatch Description: Agriculture reported they are investigating a potential water problem in the Regular and Premium unleaded tanks at this facility.

Source Name: Viking Food Mart Inc (AI ID: 58131)
Source Address: Viking Food Mart Inc 2335 Flemingsburg Road Morehead, KY
Substances: Not reported
Other Substances Desc: Not reported
Media Impacted: UST
Inc ID: 2293994
Lead Invest Person ID: 25583
Compliance: Yes
Notification: No
Priority: Routine
Incident End Date: Not reported
Follow Up Priority Desc: Not reported
Most Recent Comp Eval Activity: Not reported
Most Recent ENF Activity: Not reported
Begin Emergency Date: Not reported
End Emergency Date: Not reported
MARS Function Code: Not reported
Locked: Yes
Closure Type Desc: Env. Closed-No Action Necessary
Latitude: 38.20027
Longitude: -83.47666

B13
Target
Property **MOREHEAD (ROWAN), KY**

SPILLS **S117174950**
N/A

Site 6 of 10 in cluster B

Actual: 720 ft.
Focus Map: 5

SPILLS:
Name: Not reported
Address: Not reported
City,State,Zip: MOREHEAD (ROWAN), KY
Facility Status: Referred to Program
Incident Type: Suspected Release-UST
Program Code: 10
Received By Staff: Rasmussen, Eric
Received Date: 03/07/2011
Report Date: 2011-03-07 15:00:00
Dispatch Description: Caller reported excessive volumes of kerosene free product has been identified during a routine compliance inspection conducted by the DWM Morehead Regional Office. Further investigation identified additional free product in two monitoring wells and bene

Map ID
Direction
Distance
Elevation

MAP FINDINGS

Site

Database(s)

EDR ID Number
EPA ID Number

(Continued)

S117174950

Source Name: Viking Food Mart Inc (AI ID: 58131);
Source Address: Viking Food Mart Flemingsburg Road Morehead, KY
Substances: Not reported
Other Substances Desc: Not reported
Media Impacted: UST
Inc ID: 2325474
Lead Invest Person ID: 9871
Compliance: Yes
Notification: No
Priority: Routine
Incident End Date: Not reported
Follow Up Priority Desc: Routine
Most Recent Comp Eval Activity: AI: 58131 CIN20110001
Most Recent ENF Activity: Not reported
Begin Emergency Date: 03/07/2011
End Emergency Date: 03/25/2011
MARS Function Code: L772
Locked: No
Closure Type Desc: Not reported
Latitude: 38.20027
Longitude: -83.47666

B14
Target
Property

MOREHEAD (ROWAN), KY

SPILLS S117158720
N/A

Site 7 of 10 in cluster B

Actual:
720 ft.

Focus Map:
5

SPILLS:
Name: Not reported
Address: Not reported
City,State,Zip: MOREHEAD (ROWAN), KY
Facility Status: Env. Closed
Incident Type: NON-NOTIFIER; Suspected Release-UST
Program Code: 10
Received By Staff: Fosson, Mark
Received Date: 01/29/2010
Report Date: 2010-02-03 09:32:22
Dispatch Description: Line leak detector showing a failure on Super on Thursday 1/28/10, but was not called in to ERT Hotline until 2/3/10. They shut the system down immediately (Super and Mid-grade since it is blended). They are still selling Regular. Petro-Serve has been

Source Name: Viking Food Mart Inc (AI ID: 58131)
Source Address: 2335 Flemingsburg Road
Substances: Gasoline:
Other Substances Desc: Not reported
Media Impacted: UST
Inc ID: 2307604
Lead Invest Person ID: 22593
Compliance: No
Notification: Yes
Priority: Routine
Incident End Date: Not reported
Follow Up Priority Desc: Not reported
Most Recent Comp Eval Activity: AI: 58131 CIV20100001
Most Recent ENF Activity: Not reported
Begin Emergency Date: Not reported
End Emergency Date: Not reported

Map ID
Direction
Distance
Elevation

MAP FINDINGS

Site

Database(s)

EDR ID Number
EPA ID Number

(Continued)

S117158720

MARS Function Code: Not reported
Locked: Yes
Closure Type Desc: Env. Closed-No Action Necessary
Latitude: 38.20027
Longitude: -83.47666

B15 **VIKING FOOD MART**
Target **2335 FLEMINGSBURG RD**
Property **MOREHEAD, KY 40351**

EDR Hist Auto **1021014680**
N/A

Site 8 of 10 in cluster B

Actual: EDR Hist Auto
717 ft.

| | | | |
|-------------------------------|--------------|----------------------|--------------------------------|
| Focus Map: 5 | Year: | Name: | Type: |
| | 1998 | VIKING FOOD MART INC | Gasoline Service Stations, NEC |
| | 1999 | VIKING FOOD MART INC | Gasoline Service Stations, NEC |
| | 2000 | VIKING FOOD MART INC | Gasoline Service Stations, NEC |
| | 2001 | VIKING FOOD MART | Gasoline Service Stations, NEC |
| | 2002 | VIKING FOOD MART | Gasoline Service Stations, NEC |
| | 2003 | VIKING FOOD MART | Gasoline Service Stations, NEC |
| | 2004 | VIKING FOOD MART | Gasoline Service Stations, NEC |
| | 2005 | VIKING FOOD MART | Gasoline Service Stations, NEC |
| | 2006 | VIKING FOOD MART | Gasoline Service Stations, NEC |
| | 2012 | BP OF MOREHEAD KY | Gasoline Service Stations, NEC |
| | 2013 | BP OF MOREHEAD KY | Gasoline Service Stations, NEC |
| | 2014 | BP OF MOREHEAD KY | Gasoline Service Stations, NEC |

B16 **VIKING FOOD MART**
Target **2335 FLEMINGSBURG RD**
Property **MOREHEAD (ROWAN), KY 40351**

PSTEAF **U001182667**
SB193 **N/A**
UST
Financial Assurance

Site 9 of 10 in cluster B

Actual: PSTEAF:
717 ft. Name: VIKING FOOD MART

Focus Map: Address: 2335 FLEMINGSBURG RD
5 City,State,Zip: MOREHEAD (ROWAN), KY 40351

Facility Id: 58131
Al Number: 58131
UST Id Number: 4028103
Rank: 2
Financial Account: FRA
Project Manager: Collins

KY SENATE BILL 193 INVENTORY:
KY SENATE BILL 193 INVENTORY: CAW
Facility ID: 4028103
Soil / Groundwater: Soil and Groundwater
Agency Interest Number: 58131

UST:
Name: VIKING FOOD MART
Address: 2335 FLEMINGSBURG RD
City,State,Zip: MOREHEAD (ROWAN), KY 40351

Map ID
Direction
Distance
Elevation

MAP FINDINGS

Site

Database(s)

EDR ID Number
EPA ID Number

VIKING FOOD MART (Continued)

U001182667

Sequence Id: 4028103
Facility ID: 58131
Owner Name: PRT Investments LLC
Owner Address: PO Box 238
Owner Address2: Not reported
Owner Address3: Not reported
Owner City,St,Zip: Winchester, KY 40392
Internal Document ID: 0
Latitude: 38.200198
Longitude: -83.476867

Inert Material Code: Not reported
Removed Date: Not reported
Change in Service Date: Not reported
Tank Pit Num: Not reported
Tank Mfg Code: FRP
Tank Overfill Protection: ASD
Last Tank Test Date: Not reported
Relined Date: Not reported
Lining Insp Date: Not reported
Pipe Release Detection: ELD
Pipe Rel Detect Suc Code: NON
Pipe Leak Detect Code: ELD
Last Contained Date: Not reported
Pipe Mfg Code: FRP
Last Pipe Test Date: 02/10/2015
Last CP Test Date: Not reported
Added To Flex Date: Not reported
Added To Piping Date: Not reported
Decode For Tstatus: Active
Decode For Inertmatcd: Not reported
Decode For Tmatcode: Fiberglass Reinforced
Decode For Textcrpcd: Not Applicable
Decode For Treldecd: Automatic Tank Gauging
Decode For Tintprotcd: Not Applicable
Decode For Tsplprvcd: Single Wall Spill Bucket
Decode For Tovflprvcd: Automatic Shutoff Device
Decode For Pmatcode: Fiberglass Reinforced Plastic
Decode For Pextcoprcd: Not Applicable
Decode For Ptypecode: Pressurized
Decode For Preldecd: Electronic Leak Detection
Decode For Preldecsuc: None
Decode For Plekdecd: Electronic Leak Detection
Decode For Tsubcd: GAS-PRM-Prem Unl Gas
Decode For Tmancd: Fiberglass Manufacturer Unknown
Decode For Pmancd: Fiberglass Manufacturer Unknown
Subject Item ID: 2
Tank Status: TAC
Installation Date: 01/01/1989
Closed In Place Date: Not reported
Capacity in Gallons: 10000
Compartment Number: 1
Piping Installation Date: Not reported
Added To Tank Date: Not reported

Inert Material Code: Not reported
Removed Date: Not reported

Map ID
Direction
Distance
Elevation

MAP FINDINGS

Site

Database(s)

EDR ID Number
EPA ID Number

VIKING FOOD MART (Continued)

U001182667

| | |
|---------------------------|---------------------------------|
| Change in Service Date: | Not reported |
| Tank Pit Num: | Not reported |
| Tank Mfg Code: | STI |
| Tank Overfill Protection: | ASD |
| Last Tank Test Date: | 02/10/2015 |
| Relined Date: | Not reported |
| Lining Insp Date: | Not reported |
| Pipe Release Detection: | ELD |
| Pipe Rel Detect Suc Code: | NON |
| Pipe Leak Detect Code: | ELD |
| Last Contained Date: | Not reported |
| Pipe Mfg Code: | FRP |
| Last Pipe Test Date: | 09/19/2018 |
| Last CP Test Date: | 01/20/2020 |
| Added To Flex Date: | Not reported |
| Added To Piping Date: | Not reported |
| Decode For Tstatus: | Active |
| Decode For Inertmatcd: | Not reported |
| Decode For Tmatcode: | Single Wall Steel |
| Decode For Textcrprd: | Coating & Cathodic Protection |
| Decode For Treldetcd: | Automatic Tank Gauging |
| Decode For Tintprotcd: | Not Applicable |
| Decode For Tsplprevcd: | Single Wall Spill Bucket |
| Decode For Tovflprvcd: | Automatic Shutoff Device |
| Decode For Pmatcode: | Fiberglass Reinforced Plastic |
| Decode For Pextcoprcd: | Not Applicable |
| Decode For Ptypecode: | Pressurized |
| Decode For Preldetcd: | Electronic Leak Detection |
| Decode For Preldetsuc: | None |
| Decode For Plekdetcd: | Electronic Leak Detection |
| Decode For Tsubcd: | Kerosene |
| Decode For Tmancd: | STI-P3 |
| Decode For Pmancd: | Fiberglass Manufacturer Unknown |
| Subject Item ID: | 4 |
| Tank Status: | TAC |
| Installation Date: | 01/01/1989 |
| Closed In Place Date: | Not reported |
| Capacity in Gallons: | 3000 |
| Compartment Number: | 1 |
| Piping Installation Date: | Not reported |
| Added To Tank Date: | Not reported |
| Inert Material Code: | Not reported |
| Removed Date: | Not reported |
| Change in Service Date: | Not reported |
| Tank Pit Num: | Not reported |
| Tank Mfg Code: | FRP |
| Tank Overfill Protection: | ASD |
| Last Tank Test Date: | Not reported |
| Relined Date: | Not reported |
| Lining Insp Date: | Not reported |
| Pipe Release Detection: | ELD |
| Pipe Rel Detect Suc Code: | NON |
| Pipe Leak Detect Code: | ELD |
| Last Contained Date: | Not reported |
| Pipe Mfg Code: | FRP |
| Last Pipe Test Date: | 02/10/2015 |

Map ID
Direction
Distance
Elevation

MAP FINDINGS

Site

Database(s)

EDR ID Number
EPA ID Number

VIKING FOOD MART (Continued)

U001182667

| | |
|---------------------------|---------------------------------|
| Last CP Test Date: | Not reported |
| Added To Flex Date: | Not reported |
| Added To Piping Date: | Not reported |
| Decode For Tstatus: | Active |
| Decode For Inertmatcd: | Not reported |
| Decode For Tmatcode: | Fiberglass Reinforced |
| Decode For Textcrprcd: | Not Applicable |
| Decode For Treltdetcod: | Automatic Tank Gauging |
| Decode For Tintprotcd: | Not Applicable |
| Decode For Tsplprevcd: | Single Wall Spill Bucket |
| Decode For Tovflprvcd: | Automatic Shutoff Device |
| Decode For Pmatcode: | Fiberglass Reinforced Plastic |
| Decode For Pextcoprcd: | Not Applicable |
| Decode For Ptypecode: | Pressurized |
| Decode For Preltdetcod: | Electronic Leak Detection |
| Decode For Preltdetsuc: | None |
| Decode For Plektdetcod: | Electronic Leak Detection |
| Decode For Tsubcd: | Diesel |
| Decode For Tmancd: | Fiberglass Manufacturer Unknown |
| Decode For Pmancd: | Fiberglass Manufacturer Unknown |
| Subject Item ID: | 3 |
| Tank Status: | TAC |
| Installation Date: | 01/01/1989 |
| Closed In Place Date: | Not reported |
| Capacity in Gallons: | 10000 |
| Compartment Number: | 1 |
| Piping Installation Date: | Not reported |
| Added To Tank Date: | Not reported |
| Inert Material Code: | Not reported |
| Removed Date: | Not reported |
| Change in Service Date: | Not reported |
| Tank Pit Num: | Not reported |
| Tank Mfg Code: | FRP |
| Tank Overfill Protection: | ASD |
| Last Tank Test Date: | Not reported |
| Relined Date: | Not reported |
| Lining Insp Date: | Not reported |
| Pipe Release Detection: | ELD |
| Pipe Rel Detect Suc Code: | NON |
| Pipe Leak Detect Code: | ELD |
| Last Contained Date: | Not reported |
| Pipe Mfg Code: | FRP |
| Last Pipe Test Date: | 02/10/2015 |
| Last CP Test Date: | Not reported |
| Added To Flex Date: | Not reported |
| Added To Piping Date: | Not reported |
| Decode For Tstatus: | Active |
| Decode For Inertmatcd: | Not reported |
| Decode For Tmatcode: | Fiberglass Reinforced |
| Decode For Textcrprcd: | Not Applicable |
| Decode For Treltdetcod: | Automatic Tank Gauging |
| Decode For Tintprotcd: | Not Applicable |
| Decode For Tsplprevcd: | Single Wall Spill Bucket |
| Decode For Tovflprvcd: | Automatic Shutoff Device |
| Decode For Pmatcode: | Fiberglass Reinforced Plastic |
| Decode For Pextcoprcd: | Not Applicable |

Map ID
 Direction
 Distance
 Elevation

MAP FINDINGS

Site

Database(s)

EDR ID Number
 EPA ID Number

VIKING FOOD MART (Continued)

U001182667

Decode For Ptypecode: Pressurized
 Decode For Ppreldetcod: Electronic Leak Detection
 Decode For Ppreldetsuc: None
 Decode For Plekdetcod: Electronic Leak Detection
 Decode For Tsubcd: GAS-UNL-Reg Unl Gas
 Decode For Tmancd: Fiberglass Manufacturer Unknown
 Decode For Pmancd: Fiberglass Manufacturer Unknown
 Subject Item ID: 1
 Tank Status: TAC
 Installation Date: 01/01/1989
 Closed In Place Date: Not reported
 Capacity in Gallons: 10000
 Compartment Number: 1
 Piping Installation Date: Not reported
 Added To Tank Date: Not reported

KY Financial Assurance 2:

Region: 2
 Account: FRA
 AI: 58131
 cause: 101097
 Approval Date: 09/19/1996
 NFA Date: Not reported
 Coverage Amount: Up to 1 million dollar limit coverage
 Effective Period: Would be from the time of the release to the end of the clean up

B17 **58131 - VIKING FOOD MART INC**
Target **2335 FLEMINGSBURG RD**
Property **MOREHEAD, KY 40351**

FINDS **1014888179**
 N/A

Site 10 of 10 in cluster B

Actual: FINDS:
717 ft. Registry ID: 110043837916

Focus Map:
5 Click Here:

Environmental Interest/Information System:
 LEAKING UNDERGROUND STORAGE TANK - ARRA

Click this hyperlink while viewing on your computer to access additional FINDS: detail in the EDR Site Report.

18 **ROWAN COUNTY ROAD DEPT**
Target **2265 HWY 32 N**
Property **MOREHEAD, KY 40351**

NPDES **S117568727**
 N/A

Actual: NPDES:
700 ft. Name: ROWAN COUNTY ROAD DEPT
 Address: 2265 HWY 32 N
 City,State,Zip: MOREHEAD, KY 40351
Focus Map: Federal Facility ID: Not reported
5 Facility Status: Terminated
 KY DES #: KYR10F508
 Total App# Design Flow (MGD): Not reported
 Horizontal Collect Method Desc: Not reported
 Facility Addr 2: Not reported

Map ID
Direction
Distance
Elevation

MAP FINDINGS

Site

Database(s)

EDR ID Number
EPA ID Number

ROWAN COUNTY ROAD DEPT (Continued)

S117568727

Inactive Date: 03/31/2016
Design Capacity: Not reported
Fee Category: Not reported
SIC Code: 1629
Lat/Long: 38.1999 / -83.4788
Lat/Long Method: Not reported
USGS Hydrologic Basin Code: 027
Facility Stream Segment: Not reported
Facility Mileage Indicator: Not reported
Basin Code: Not reported
Basin Code Description: Not reported
DMR Contact: Not reported
Contact Telephone: Not reported
Mailing Address: 402 W Main St
Mailing Address 2: Not reported
Mailing City,St,Zip: Morehead (Rowan), KY 40351
Permit Issued: 03/01/2011
Permit Expires: 07/31/2014
SIC Code Description: Heavy Construction
Receiving Waters: North Fork Triplett Creek
Major/Minor: Minor
Effective Date: 03/01/2011
Affiliation Type Desc: PMA
Organization Formal Name: Rowan County Road Dept
Facility Type Desc: Not reported
State Facility ID: 83434
Original Issue Date: 03/01/2011
Approved For Electronic DMR Submission: No

19
Target
Property

ROWAN CO MAINTENANCE GARAGE
324 FLEMINGSBURG RD
MOREHEAD (ROWAN), KY 40351

SHWS U001442330
UST N/A
INST CONTROL

Actual:
699 ft.
Focus Map:
5

SHWS:

Name: ROWAN CO MAINTENANCE GARAGE
Address: 324 FLEMINGSBURG ROAD
City,State,Zip: MOREHEAD (ROWAN), KY 40351
Facility Id: 3870
Status: **Managed**
Description: Closed Option B Managed
Closure Date: 04/25/2011
Longitude: -83.477092
Latitude: 38.199747
Subject Item County: Rowan
Sub Item Longitude: -83.476398
Sub Item Latitude: 38.199573
Subject Item Address: 324 Flemingsburg Rd
Subject Item Address2: Not reported
Subject Item City,St,Zip: Morehead (Rowan), KY 40351
Regulatory Desc: State Superfund
Closure Option: Option B Contained/Managed
Side SG: KTC Property
Acreage: 5.21

UST:

Name: ROWAN CO MAINTENANCE GARAGE
Address: 324 FLEMINGSBURG RD

Map ID
Direction
Distance
Elevation

MAP FINDINGS

Site

Database(s)

EDR ID Number
EPA ID Number

ROWAN CO MAINTENANCE GARAGE (Continued)

U001442330

City,State,Zip: MOREHEAD (ROWAN), KY 40351
Sequence Id: 835103
Facility ID: 3870
Owner Name: KYTC Environmental Analysis
Owner Address: 200 Mero St 5th Fl
Owner Address2: Not reported
Owner Address3: Not reported
Owner City,St,Zip: Frankfort, KY 40622
Internal Document ID: 0
Latitude: 38.199747
Longitude: -83.477092

Inert Material Code: Not reported
Removed Date: 03/15/1994
Change in Service Date: Not reported
Tank Pit Num: Not reported
Tank Mfg Code: Not reported
Tank Overfill Protection: UNK
Last Tank Test Date: Not reported
Relined Date: Not reported
Lining Insp Date: Not reported
Pipe Release Detection: LTT
Pipe Rel Detect Suc Code: ALT
Pipe Leak Detect Code: NA
Last Contained Date: Not reported
Pipe Mfg Code: Not reported
Last Pipe Test Date: Not reported
Last CP Test Date: Not reported
Added To Flex Date: Not reported
Added To Piping Date: Not reported
Decode For Tstatus: Removed Tank Verified
Decode For Inertmatcd: Not reported
Decode For Tmatcode: Single Wall Steel
Decode For Textcrprcd: Coating & Cathodic Protection
Decode For Treltdetcd: Daily Inventory Rec Tank Tightness
Decode For Tintprotcd: Not Applicable
Decode For Tsplprevcd: Unknown
Decode For Tovflprvcd: Unknown
Decode For Pmatcode: Single Wall Steel
Decode For Pextcoprcd: None
Decode For Ptypecode: Suction
Decode For Preldetcd: Line Tightness Test
Decode For Preldetsuc: Annual Rlease Testing (historic)
Decode For Plekdetcd: Not Applicable
Decode For Tsubcd: Gasoline
Decode For Tmancd: Not reported
Decode For Pmancd: Not reported
Subject Item ID: 2
Tank Status: TRM
Installation Date: 01/01/1979
Closed In Place Date: Not reported
Capacity in Gallons: 2000
Compartment Number: 1
Piping Installation Date: Not reported
Added To Tank Date: Not reported

Inert Material Code: Not reported

Map ID
Direction
Distance
Elevation

MAP FINDINGS

Site

Database(s)

EDR ID Number
EPA ID Number

ROWAN CO MAINTENANCE GARAGE (Continued)

U001442330

Removed Date: 03/15/1994
Change in Service Date: Not reported
Tank Pit Num: Not reported
Tank Mfg Code: Not reported
Tank Overfill Protection: UNK
Last Tank Test Date: Not reported
Relined Date: Not reported
Lining Insp Date: Not reported
Pipe Release Detection: NON
Pipe Rel Detect Suc Code: NON
Pipe Leak Detect Code: NA
Last Contained Date: Not reported
Pipe Mfg Code: Not reported
Last Pipe Test Date: Not reported
Last CP Test Date: Not reported
Added To Flex Date: Not reported
Added To Piping Date: Not reported
Decode For Tstatus: Removed Tank Verified
Decode For Inertmatcd: Not reported
Decode For Tmatcode: Single Wall Steel
Decode For Textcrprd: Coating & Cathodic Protection
Decode For Treltdetcd: None
Decode For Tintprotcd: Not Applicable
Decode For Tsplprevcd: Unknown
Decode For Tovflprvcd: Unknown
Decode For Pmatcode: Single Wall Steel
Decode For Pextcoprcd: None
Decode For Ptypecode: Suction
Decode For Preltdetcd: None
Decode For Preltdetsuc: None
Decode For Plekdetcd: Not Applicable
Decode For Tsubcd: Gasoline
Decode For Tmancd: Not reported
Decode For Pmancd: Not reported
Subject Item ID: 1
Tank Status: TRM
Installation Date: 01/01/1976
Closed In Place Date: Not reported
Capacity in Gallons: 1000
Compartment Number: 1
Piping Installation Date: Not reported
Added To Tank Date: Not reported

Inert Material Code: Not reported
Removed Date: 01/28/1997
Change in Service Date: Not reported
Tank Pit Num: Not reported
Tank Mfg Code: Not reported
Tank Overfill Protection: UNK
Last Tank Test Date: Not reported
Relined Date: Not reported
Lining Insp Date: Not reported
Pipe Release Detection: LTT
Pipe Rel Detect Suc Code: ALT
Pipe Leak Detect Code: NA
Last Contained Date: Not reported
Pipe Mfg Code: Not reported

Map ID
Direction
Distance
Elevation

MAP FINDINGS

Site

Database(s)

EDR ID Number
EPA ID Number

ROWAN CO MAINTENANCE GARAGE (Continued)

U001442330

| | |
|---------------------------|------------------------------------|
| Last Pipe Test Date: | Not reported |
| Last CP Test Date: | Not reported |
| Added To Flex Date: | Not reported |
| Added To Piping Date: | Not reported |
| Decode For Tstatus: | Removed Tank Verified |
| Decode For Inertmatcd: | Not reported |
| Decode For Tmatcode: | Single Wall Steel |
| Decode For Textcrprd: | None |
| Decode For Treltdetcod: | Manual Tank Gauging |
| Decode For Tintprotcd: | Not Applicable |
| Decode For Tsplprevcd: | Unknown |
| Decode For Tovflprvcd: | Unknown |
| Decode For Pmatcode: | Single Wall Steel |
| Decode For Pextcoprpd: | None |
| Decode For Ptypecode: | Suction |
| Decode For Preldetcod: | Line Tightness Test |
| Decode For Preldetsuc: | Annual Release Testing (historic) |
| Decode For Plekdetcod: | Not Applicable |
| Decode For Tsubcd: | Diesel |
| Decode For Tmancd: | Not reported |
| Decode For Pmancd: | Not reported |
| Subject Item ID: | 6 |
| Tank Status: | TRM |
| Installation Date: | 01/01/1984 |
| Closed In Place Date: | Not reported |
| Capacity in Gallons: | 1000 |
| Compartment Number: | 1 |
| Piping Installation Date: | Not reported |
| Added To Tank Date: | Not reported |
| Inert Material Code: | Not reported |
| Removed Date: | 03/15/1994 |
| Change in Service Date: | Not reported |
| Tank Pit Num: | Not reported |
| Tank Mfg Code: | Not reported |
| Tank Overfill Protection: | UNK |
| Last Tank Test Date: | Not reported |
| Relined Date: | Not reported |
| Lining Insp Date: | Not reported |
| Pipe Release Detection: | LTT |
| Pipe Rel Detect Suc Code: | ALT |
| Pipe Leak Detect Code: | NA |
| Last Contained Date: | Not reported |
| Pipe Mfg Code: | Not reported |
| Last Pipe Test Date: | Not reported |
| Last CP Test Date: | Not reported |
| Added To Flex Date: | Not reported |
| Added To Piping Date: | Not reported |
| Decode For Tstatus: | Removed Tank Verified |
| Decode For Inertmatcd: | Not reported |
| Decode For Tmatcode: | Single Wall Steel |
| Decode For Textcrprd: | Coating & Cathodic Protection |
| Decode For Treltdetcod: | Daily Inventory Rec Tank Tightness |
| Decode For Tintprotcd: | Not Applicable |
| Decode For Tsplprevcd: | Unknown |
| Decode For Tovflprvcd: | Unknown |
| Decode For Pmatcode: | Single Wall Steel |

Map ID
Direction
Distance
Elevation

MAP FINDINGS

Site

Database(s)

EDR ID Number
EPA ID Number

ROWAN CO MAINTENANCE GARAGE (Continued)

U001442330

Decode For Pextcoprcd: None
Decode For Ptypecode: Suction
Decode For Preldetcod: Line Tightness Test
Decode For Preldetsuc: Annual Release Testing (historic)
Decode For Plekdetcod: Not Applicable
Decode For Tsubcd: Diesel
Decode For Tmancd: Not reported
Decode For Pmancd: Not reported
Subject Item ID: 3
Tank Status: TRM
Installation Date: 01/01/1979
Closed In Place Date: Not reported
Capacity in Gallons: 2000
Compartment Number: 1
Piping Installation Date: Not reported
Added To Tank Date: Not reported

Inert Material Code: Not reported
Removed Date: 01/28/1997
Change in Service Date: Not reported
Tank Pit Num: Not reported
Tank Mfg Code: Not reported
Tank Overfill Protection: UNK
Last Tank Test Date: Not reported
Relined Date: Not reported
Lining Insp Date: Not reported
Pipe Release Detection: LTT
Pipe Rel Detect Suc Code: ALT
Pipe Leak Detect Code: NA
Last Contained Date: Not reported
Pipe Mfg Code: Not reported
Last Pipe Test Date: Not reported
Last CP Test Date: Not reported
Added To Flex Date: Not reported
Added To Piping Date: Not reported
Decode For Tstatus: Removed Tank Verified
Decode For Inertmatcd: Not reported
Decode For Tmatcode: Single Wall Steel
Decode For Textcrprcd: None
Decode For Treldecod: Manual Tank Gauging
Decode For Tintprotcd: Not Applicable
Decode For Tsplprevcd: Unknown
Decode For Tovflprvcd: Unknown
Decode For Pmatcode: Single Wall Steel
Decode For Pextcoprcd: None
Decode For Ptypecode: Suction
Decode For Preldetcod: Line Tightness Test
Decode For Preldetsuc: Annual Release Testing (historic)
Decode For Plekdetcod: Not Applicable
Decode For Tsubcd: Gasoline
Decode For Tmancd: Not reported
Decode For Pmancd: Not reported
Subject Item ID: 5
Tank Status: TRM
Installation Date: 01/01/1984
Closed In Place Date: Not reported
Capacity in Gallons: 2000

Map ID
Direction
Distance
Elevation

MAP FINDINGS

Site

Database(s)

EDR ID Number
EPA ID Number

ROWAN CO MAINTENANCE GARAGE (Continued)

U001442330

Compartment Number: 1
Piping Installation Date: Not reported
Added To Tank Date: Not reported

Inert Material Code: Not reported
Removed Date: 03/15/1994
Change in Service Date: Not reported
Tank Pit Num: Not reported
Tank Mfg Code: Not reported
Tank Overfill Protection: UNK
Last Tank Test Date: Not reported
Relined Date: Not reported
Lining Insp Date: Not reported
Pipe Release Detection: NON
Pipe Rel Detect Suc Code: NON
Pipe Leak Detect Code: NA
Last Contained Date: Not reported
Pipe Mfg Code: Not reported
Last Pipe Test Date: Not reported
Last CP Test Date: Not reported
Added To Flex Date: Not reported
Added To Piping Date: Not reported
Decode For Tstatus: Removed Tank Verified
Decode For Inertmatcd: Not reported
Decode For Tmatcode: Single Wall Steel
Decode For Textcrprd: Coating & Cathodic Protection
Decode For Treldetcd: None
Decode For Tintprotcd: Not Applicable
Decode For Tsplprevcd: Unknown
Decode For Tovflprvcd: Unknown
Decode For Pmatcode: Single Wall Steel
Decode For Pextcoprcd: None
Decode For Ptypecode: Suction
Decode For Preldetcd: None
Decode For Preldetsuc: None
Decode For Plekdetcd: Not Applicable
Decode For Tsubcd: Kerosene
Decode For Tmancd: Not reported
Decode For Pmancd: Not reported
Subject Item ID: 4
Tank Status: TRM
Installation Date: 01/01/1976
Closed In Place Date: Not reported
Capacity in Gallons: 550
Compartment Number: 1
Piping Installation Date: Not reported
Added To Tank Date: Not reported

KS INSTUTIONAL CONTROL:

Name: ROWAN CO MAINTENANCE GARAGE
Address: 2324 FLEMINGSBURG ROAD
City,State,Zip: MOREHEAD (ROWAN), KY 40351
Incident Id: 3870
GARA Number: GARA0000000001
Facility Status: Not reported
Lat/Lon: 38.199574 -83.476398
Remedy: Not reported

Map ID
Direction
Distance
Elevation

MAP FINDINGS

Site

Database(s)

EDR ID Number
EPA ID Number

ROWAN CO MAINTENANCE GARAGE (Continued)

U001442330

Control Type: Restrictive Covenant
Program: Superfund
Date Filed: 03/08/2011
Date Removed: Not reported
Control Method: Capping (explain), Land Use Restrictions, Groundwater Use Restrictions
Acreage: 5.21

20 **SCHOOL BUS GARAGE**
Target **KY 32 W FLEMINGSBURG RD**
Property **MOREHEAD (ROWAN), KY 40351**

UST **U001624009**
N/A

UST:

Actual:
700 ft.
Focus Map:
5

Name: SCHOOL BUS GARAGE
Address: KY 32 W FLEMINGSBURG RD
City,State,Zip: MOREHEAD (ROWAN), KY 40351
Sequence Id: 5544103
Facility ID: 58121
Owner Name: Rowan Co Board of Education
Owner Address: 415 W Sun St
Owner Address2: Not reported
Owner Address3: Not reported
Owner City,St,Zip: Morehead (Rowan), KY 40351
Internal Document ID: 0
Latitude: 38.199063
Longitude: -83.47886

Inert Material Code: Not reported
Removed Date: 10/18/1999
Change in Service Date: Not reported
Tank Pit Num: Not reported
Tank Mfg Code: Not reported
Tank Overfill Protection: UNK
Last Tank Test Date: Not reported
Relined Date: Not reported
Lining Insp Date: Not reported
Pipe Release Detection: NON
Pipe Rel Detect Suc Code: NON
Pipe Leak Detect Code: NA
Last Contained Date: Not reported
Pipe Mfg Code: Not reported
Last Pipe Test Date: Not reported
Last CP Test Date: Not reported
Added To Flex Date: Not reported
Added To Piping Date: Not reported
Decode For Tstatus: Removed Tank Verified
Decode For Inertmatcd: Not reported
Decode For Tmatcode: Single Wall Steel
Decode For Textcrprd: Coating & Cathodic Protection
Decode For Treltdetcod: Daily Inventory Rec Tank Tightness
Decode For Tintprotcd: Not Applicable
Decode For Tsplprevcd: Unknown
Decode For Tovflprvcd: Unknown
Decode For Pmatcode: Single Wall Steel
Decode For Pextcoprcd: None
Decode For Ptypecode: Suction
Decode For Preldetcod: None
Decode For Preldetsuc: None
Decode For Plekdetcod: Not Applicable

Map ID
Direction
Distance
Elevation

MAP FINDINGS

Site

Database(s)

EDR ID Number
EPA ID Number

SCHOOL BUS GARAGE (Continued)

U001624009

Decode For Tsubcd: Oil
Decode For Tmancd: Not reported
Decode For Pmancd: Not reported
Subject Item ID: 3
Tank Status: TRM
Installation Date: 04/04/1984
Closed In Place Date: 12/22/1998
Capacity in Gallons: 500
Compartment Number: 1
Piping Installation Date: Not reported
Added To Tank Date: Not reported

Inert Material Code: Not reported
Removed Date: 10/18/1999
Change in Service Date: Not reported
Tank Pit Num: Not reported
Tank Mfg Code: Not reported
Tank Overfill Protection: UNK
Last Tank Test Date: Not reported
Relined Date: Not reported
Lining Insp Date: Not reported
Pipe Release Detection: NON
Pipe Rel Detect Suc Code: NON
Pipe Leak Detect Code: NA
Last Contained Date: Not reported
Pipe Mfg Code: Not reported
Last Pipe Test Date: Not reported
Last CP Test Date: Not reported
Added To Flex Date: Not reported
Added To Piping Date: Not reported
Decode For Tstatus: Removed Tank Verified
Decode For Inertmatcd: Not reported
Decode For Tmatcode: Single Wall Steel
Decode For Textcrprcd: Coating & Cathodic Protection
Decode For Treltdetcod: Daily Inventory Rec Tank Tightness
Decode For Tintprotcd: Not Applicable
Decode For Tsplprevcd: Unknown
Decode For Tovflprvcd: Unknown
Decode For Pmatcode: Single Wall Steel
Decode For Pextcoprcd: None
Decode For Ptypecode: Suction
Decode For Preldetcod: None
Decode For Preldetsuc: None
Decode For Plekdetcod: Not Applicable
Decode For Tsubcd: Diesel
Decode For Tmancd: Not reported
Decode For Pmancd: Not reported
Subject Item ID: 2
Tank Status: TRM
Installation Date: 04/04/1984
Closed In Place Date: 12/22/1998
Capacity in Gallons: 5000
Compartment Number: 1
Piping Installation Date: Not reported
Added To Tank Date: Not reported

Inert Material Code: Not reported

Map ID
Direction
Distance
Elevation

MAP FINDINGS

Site

Database(s)

EDR ID Number
EPA ID Number

SCHOOL BUS GARAGE (Continued)

U001624009

Removed Date: 10/18/1999
Change in Service Date: Not reported
Tank Pit Num: Not reported
Tank Mfg Code: Not reported
Tank Overfill Protection: UNK
Last Tank Test Date: Not reported
Relined Date: Not reported
Lining Insp Date: Not reported
Pipe Release Detection: NON
Pipe Rel Detect Suc Code: NON
Pipe Leak Detect Code: NA
Last Contained Date: Not reported
Pipe Mfg Code: Not reported
Last Pipe Test Date: Not reported
Last CP Test Date: Not reported
Added To Flex Date: Not reported
Added To Piping Date: Not reported
Decode For Tstatus: Removed Tank Verified
Decode For Inertmatcd: Not reported
Decode For Tmatcode: Single Wall Steel
Decode For Textcrprcd: Coating & Cathodic Protection
Decode For Treltdetcd: Daily Inventory Rec Tank Tightness
Decode For Tintprotcd: Not Applicable
Decode For Tsplprevcd: Unknown
Decode For Tovflprvcd: Unknown
Decode For Pmatcode: Single Wall Steel
Decode For Pextcoprcd: None
Decode For Ptypecode: Suction
Decode For Preltdetcd: None
Decode For Preltdetsuc: None
Decode For Plekdetcd: Not Applicable
Decode For Tsubcd: Gasoline
Decode For Tmancd: Not reported
Decode For Pmancd: Not reported
Subject Item ID: 1
Tank Status: TRM
Installation Date: 04/04/1984
Closed In Place Date: 12/22/1998
Capacity in Gallons: 10000
Compartment Number: 1
Piping Installation Date: Not reported
Added To Tank Date: Not reported

21 **RICHARD WHITTAKER RESIDENCE**
Target **2201 FLEMINGSBURG RD**
Property **MOREHEAD (ROWAN), KY 40351**

FINDS **1015854141**
N/A

FINDS:
Registry ID: 110045223959

Actual:
692 ft.

Click Here:

Focus Map: Environmental Interest/Information System:
5 STATE MASTER

[Click this hyperlink](#) while viewing on your computer to access additional FINDS: detail in the EDR Site Report.

Map ID
Direction
Distance
Elevation

MAP FINDINGS

Site

Database(s)
EDR ID Number
EPA ID Number

C22
Target
Property **MOREHEAD (ROWAN), KY**

SPILLS **S117089329**
N/A

Site 1 of 2 in cluster C

Actual: **SPILLS:**
713 ft. Name: Not reported
Focus Map: Address: Not reported
5 City,State,Zip: MOREHEAD (ROWAN), KY
Facility Status: Pending Review
Incident Type: FLOODPLAIN
Program Code: 13
Received By Staff: Not reported
Received Date: 05/06/2006
Report Date: 2005-05-06 13:01:28
Dispatch Description: Additional construction and fill is occurring along a old dike surrounding Wells and Son sawmill (DBA Greentree FP). Estimated length of the dike is over 0.5 mile. Material being used is a mixture of saw dust/bark and fill dirt. Estimated height is some
Source Name: Greentree Forest Products Inc (AI ID: 6390)
Source Address: Go north on KY32. Sawmill located on the right.
Substances: Not reported
Other Substances Desc: Not reported
Media Impacted: Water Resources
Inc ID: 194396
Lead Invest Person ID: 9867
Compliance: Yes
Notification: No
Priority: Routine
Incident End Date: Not reported
Follow Up Priority Desc: Not reported
Most Recent Comp Eval Activity: AI: 6390 CIV20050001
Most Recent ENF Activity: Not reported
Begin Emergency Date: Not reported
End Emergency Date: Not reported
MARS Function Code: Not reported
Locked: No
Closure Type Desc: Not reported
Latitude: 38.19797
Longitude: -83.48172

C23
Target
Property **ROWAN (County), KY**

SPILLS **S125886030**
N/A

Site 2 of 2 in cluster C

Actual: **SPILLS:**
713 ft. Name: Not reported
Focus Map: Address: Not reported
5 City,State,Zip: KY
Facility Status: Env. Closed
Incident Type: OPEN BURNING
Program Code: 01
Received By Staff: Patton, Alysha
Received Date: 10/24/2019
Report Date: 2019-10-24 11:03:00
Dispatch Description: Burning of metal, old sawmill boards, and other various materials.
Source Name: Valley View Hardwoods Inc (AI ID: 6390)

Map ID
Direction
Distance
Elevation

MAP FINDINGS

Site

Database(s)

EDR ID Number
EPA ID Number

(Continued)

S125886030

Source Address: Valley View Hardwoods
Substances: Not reported
Other Substances Desc: Not reported
Media Impacted: Air
Inc ID: 2461250
Lead Invest Person ID: 89219
Compliance: Yes
Notification: No
Priority: Routine
Incident End Date: Not reported
Follow Up Priority Desc: Not reported
Most Recent Comp Eval Activity: AI: 6390 CIV20190002
Most Recent ENF Activity: AI: 6390 ENV20190001
Begin Emergency Date: Not reported
End Emergency Date: Not reported
MARS Function Code: Not reported
Locked: Yes
Closure Type Desc: Env. Closed-Managed
Latitude: 38.19797
Longitude: -83.48172

24

Target
Property

CARTER, KY

SPILLS S117121587
N/A

SPILLS:

Actual:
750 ft.

Focus Map:
5

Name: Not reported
Address: Not reported
City,State,Zip: CARTER, KY
Facility Status: Env. Closed
Incident Type: TRANSPORTATION ACCIDENT - TRUCK
Program Code: 08
Received By Staff: Maze, Rodney
Received Date: 10/12/2007
Report Date: 2007-10-12 16:32:22
Dispatch Description: Truck Wreck on RT. 32 just North of the Kroger Center. Diesel spill has covered the highway. Transportation is on scene applying sand to road.

Source Name: Kroger Center (AI ID: 99540)
Source Address: Rt. 32 north of the Kroger Center EOC# 20073382
Substances: Diesel:
Other Substances Desc: Not reported
Media Impacted: Solid Waste
Inc ID: 2265842
Lead Invest Person ID: 9470
Compliance: No
Notification: Yes
Priority: Routine
Incident End Date: Not reported
Follow Up Priority Desc: Not reported
Most Recent Comp Eval Activity: AI: 99540 CIV20080004
Most Recent ENF Activity: Not reported
Begin Emergency Date: Not reported
End Emergency Date: Not reported
MARS Function Code: J234
Locked: Yes
Closure Type Desc: Env. Closed-Restored
Latitude: 38.19688

Map ID
Direction
Distance
Elevation

MAP FINDINGS

Site

Database(s)

EDR ID Number
EPA ID Number

(Continued)

S117121587

Longitude: -83.48163

D25 **BONIFIELD BROTHERS INC**
Target **1801 FLEMINGSBURG RD**
Property **MOREHEAD, KY 40351**

AST **A100448124**
N/A

Site 1 of 5 in cluster D

Actual: 764 ft. **AST:**
Focus Map: 5
Permit Number: PAG0001355
Name: BONIFIELD BROTHERS INC
Address: 1801 FLEMINGSBURG RD
Telephone: (606) 498-1993
City,State,Zip: MOREHEAD, KY 40351-9126
Permit Type: Commercial
Category: Other
Permit Status: Cancelled
Issue Date: 07/25/2000
Last Inspection: Not reported
Installer: Hensley Petroleum Equipment Inc

D26 **TRADEMOR SHELL**
Target **102 TRADEMOR SHOPPING CT**
Property **MOREHEAD, KY 40351**

EDR Hist Auto **1021237631**
N/A

Site 2 of 5 in cluster D

Actual: 725 ft. **EDR Hist Auto**
Focus Map: 5
Year: Name: Type:
1991 TRADEMOR SHELL Gasoline Service Stations
1992 TRADEMOR SHELL Gasoline Service Stations
1993 TRADEMOR SHELL Gasoline Service Stations
1995 TRADEMOR SHELL Gasoline Service Stations
1997 TRADEMOR SHELL Gasoline Service Stations
1998 TRADEMOR SHELL Gasoline Service Stations
1999 TRADEMOR SHELL Gasoline Service Stations
2000 TRADEMOR SHELL Gasoline Service Stations

D27 **TRADEMOR SHELL**
Target **102 TRADEMOR SHOPPING CENTER**
Property **MOREHEAD, KY 40351**

Financial Assurance **S108020837**
N/A

Site 3 of 5 in cluster D

Actual: 725 ft. **KY Financial Assurance 2:**
Focus Map: 5
Region: 2
Account: FRA
AI: 58128
cause: 104732
Approval Date: 10/21/2005
NFA Date: 03/16/2004
Coverage Amount: Up to 1 million dollar limit coverage
Effective Period: Would be from the time of the release to the end of the clean up

Map ID
Direction
Distance
Elevation

MAP FINDINGS

Site

Database(s) EDR ID Number
EPA ID Number

D28 **TRADEMORE SHELL**
Target **102 TRADEMORE CTR**
Property **MOREHEAD (ROWAN), KY 40351**

UST **U001185091**
 N/A

Site 4 of 5 in cluster D

Actual: **UST:**
722 ft. Name: TRADEMORE SHELL
Focus Map: Address: 102 TRADEMORE CTR
5 City,State,Zip: MOREHEAD (ROWAN), KY 40351
 Sequence Id: 8223103
 Facility ID: 58128
 Owner Name: Nationwide Life Insurance Co
 Owner Address: 1 Nationwide Plz 1-34-01
 Owner Address2: Not reported
 Owner Address3: Not reported
 Owner City,St,Zip: Columbus, OH 43215
 Internal Document ID: 0
 Latitude: 38.193868
 Longitude: -83.48181

 Inert Material Code: Not reported
 Removed Date: 10/07/2003
 Change in Service Date: Not reported
 Tank Pit Num: Not reported
 Tank Mfg Code: Not reported
 Tank Overfill Protection: ASD
 Last Tank Test Date: Not reported
 Relined Date: 02/01/1995
 Lining Insp Date: Not reported
 Pipe Release Detection: ALD
 Pipe Rel Detect Suc Code: ALD
 Pipe Leak Detect Code: MLD
 Last Contained Date: Not reported
 Pipe Mfg Code: Not reported
 Last Pipe Test Date: Not reported
 Last CP Test Date: Not reported
 Added To Flex Date: Not reported
 Added To Piping Date: Not reported
 Decode For Tstatus: Removed Tank Verified
 Decode For Inertmatcd: Not reported
 Decode For Tmatcode: Single Wall Steel
 Decode For Textcrpcd: Not Applicable
 Decode For Treldetcod: Automatic Tank Gauging
 Decode For Tintprotcd: Interior Lining
 Decode For Tsplprevcd: Single Wall Spill Bucket
 Decode For Tovflprvcd: Automatic Shutoff Device
 Decode For Pmatcode: Single Wall Steel
 Decode For Pextcoprcd: Coating & Cathodic Protection
 Decode For Ptypecode: Pressurized
 Decode For Preldetcod: Automatic Line Leak Detector
 Decode For Preldetsuc: Automatic Line Leak Detector
 Decode For Plekdetcod: Manual Line Leak Detection
 Decode For Tsubcd: Gasoline
 Decode For Tmancd: Not reported
 Decode For Pmancd: Not reported
 Subject Item ID: 2
 Tank Status: TRM
 Installation Date: 01/01/1978

Map ID
Direction
Distance
Elevation

MAP FINDINGS

Site

Database(s)

EDR ID Number
EPA ID Number

TRADEMORE SHELL (Continued)

U001185091

Closed In Place Date: 08/25/2003
Capacity in Gallons: 12000
Compartment Number: 1
Piping Installation Date: Not reported
Added To Tank Date: Not reported

Inert Material Code: Not reported
Removed Date: 10/07/2003
Change in Service Date: Not reported
Tank Pit Num: Not reported
Tank Mfg Code: Not reported
Tank Overfill Protection: ASD
Last Tank Test Date: Not reported
Relined Date: 02/01/1995
Lining Insp Date: Not reported
Pipe Release Detection: ALD
Pipe Rel Detect Suc Code: ALD
Pipe Leak Detect Code: MLD
Last Contained Date: Not reported
Pipe Mfg Code: Not reported
Last Pipe Test Date: Not reported
Last CP Test Date: Not reported
Added To Flex Date: Not reported
Added To Piping Date: Not reported
Decode For Tstatus: Removed Tank Verified
Decode For Inertmatcd: Not reported
Decode For Tmatcode: Single Wall Steel
Decode For Textcrprd: Not Applicable
Decode For Treldecod: Automatic Tank Gauging
Decode For Tintprotcd: Interior Lining
Decode For Tsplprvcd: Single Wall Spill Bucket
Decode For Tovflprvcd: Automatic Shutoff Device
Decode For Pmatcode: Single Wall Steel
Decode For Pextcoprcd: Coating & Cathodic Protection
Decode For Ptypecode: Pressurized
Decode For Preldecod: Automatic Line Leak Detector
Decode For Preldecod: Automatic Line Leak Detector
Decode For Plekdecod: Manual Line Leak Detection
Decode For Tsubcd: Gasoline
Decode For Tmancd: Not reported
Decode For Pmancd: Not reported
Subject Item ID: 1
Tank Status: TRM
Installation Date: 01/01/1978
Closed In Place Date: 08/25/2003
Capacity in Gallons: 12000
Compartment Number: 1
Piping Installation Date: Not reported
Added To Tank Date: Not reported

Inert Material Code: Not reported
Removed Date: 10/07/2003
Change in Service Date: Not reported
Tank Pit Num: Not reported
Tank Mfg Code: Not reported
Tank Overfill Protection: ASD
Last Tank Test Date: Not reported

Map ID
Direction
Distance
Elevation

MAP FINDINGS

Site

Database(s)

EDR ID Number
EPA ID Number

TRADEMORE SHELL (Continued)

U001185091

Relined Date: 02/01/1995
Lining Insp Date: Not reported
Pipe Release Detection: CKV
Pipe Rel Detect Suc Code: CKV
Pipe Leak Detect Code: NA
Last Contained Date: Not reported
Pipe Mfg Code: Not reported
Last Pipe Test Date: Not reported
Last CP Test Date: Not reported
Added To Flex Date: Not reported
Added To Piping Date: Not reported
Decode For Tstatus: Removed Tank Verified
Decode For Inertmatcd: Not reported
Decode For Tmatcode: Single Wall Steel
Decode For Textcrprd: Not Applicable
Decode For Treldetcod: Automatic Tank Gauging
Decode For Tintprotcd: Interior Lining
Decode For Tsplprvcd: Single Wall Spill Bucket
Decode For Tovflprvcd: Automatic Shutoff Device
Decode For Pmatcode: Single Wall Steel
Decode For Pextcoprcd: Coating & Cathodic Protection
Decode For Ptypecode: Suction
Decode For Preldetcod: Check Valve
Decode For Preldetsuc: Check Valve
Decode For Plekdetcod: Not Applicable
Decode For Tsubcd: Diesel
Decode For Tmancd: Not reported
Decode For Pmancd: Not reported
Subject Item ID: 4
Tank Status: TRM
Installation Date: 02/01/1995
Closed In Place Date: Not reported
Capacity in Gallons: 10000
Compartment Number: 1
Piping Installation Date: Not reported
Added To Tank Date: Not reported

Inert Material Code: Not reported
Removed Date: 10/07/2003
Change in Service Date: Not reported
Tank Pit Num: Not reported
Tank Mfg Code: Not reported
Tank Overfill Protection: ASD
Last Tank Test Date: Not reported
Relined Date: 02/01/1995
Lining Insp Date: Not reported
Pipe Release Detection: ALD
Pipe Rel Detect Suc Code: ALD
Pipe Leak Detect Code: MLD
Last Contained Date: Not reported
Pipe Mfg Code: Not reported
Last Pipe Test Date: Not reported
Last CP Test Date: Not reported
Added To Flex Date: Not reported
Added To Piping Date: Not reported
Decode For Tstatus: Removed Tank Verified
Decode For Inertmatcd: Not reported

Map ID
Direction
Distance
Elevation

MAP FINDINGS

Site

Database(s)

EDR ID Number
EPA ID Number

TRADEMORE SHELL (Continued)

U001185091

Decode For Tmatcode: Single Wall Steel
Decode For Textcrprd: Not Applicable
Decode For Treltdcod: Automatic Tank Gauging
Decode For Tintprotcd: Interior Lining
Decode For Tsplprevcd: Single Wall Spill Bucket
Decode For Tovflprvcd: Automatic Shutoff Device
Decode For Pmatcode: Single Wall Steel
Decode For Pextcoprcd: Coating & Cathodic Protection
Decode For Ptypecode: Pressurized
Decode For Preltdcod: Automatic Line Leak Detector
Decode For Preltdsuc: Automatic Line Leak Detector
Decode For Plektdcod: Manual Line Leak Detection
Decode For Tsubcd: Gasoline
Decode For Tmancd: Not reported
Decode For Pmancd: Not reported
Subject Item ID: 3
Tank Status: TRM
Installation Date: 01/01/1978
Closed In Place Date: 08/25/2003
Capacity in Gallons: 12000
Compartment Number: 1
Piping Installation Date: Not reported
Added To Tank Date: Not reported

**D29
Target
Property**

MOREHEAD (ROWAN), KY

**SPILLS S117107680
N/A**

Site 5 of 5 in cluster D

**Actual:
719 ft.
Focus Map:
5**

SPILLS:
Name: Not reported
Address: Not reported
City,State,Zip: MOREHEAD (ROWAN), KY
Facility Status: Env. Closed
Incident Type: TRANSPORTATION ACCIDENT - TRUCK
Program Code: 08
Received By Staff: Maze, Rodney
Received Date: 10/26/2006
Report Date: 2006-10-26 16:57:00
Dispatch Description: Truck hit curb and ruptured saddle tanks.
Source Name: KMH of Kentucky Inc.
Source Address: Lowes in the Kroger Center EOC# 20063381
Substances: Diesel:15
Other Substances Desc: Not reported
Media Impacted: Solid Waste
Inc ID: 2250219
Lead Invest Person ID: 9470
Compliance: Yes
Notification: No
Priority: Emergency, Immed. Resp.
Incident End Date: Not reported
Follow Up Priority Desc: Not reported
Most Recent Comp Eval Activity: Not reported
Most Recent ENF Activity: Not reported
Begin Emergency Date: 10/26/2006
End Emergency Date: 10/26/2006
MARS Function Code: I551

Map ID
Direction
Distance
Elevation

MAP FINDINGS

Site

Database(s)

EDR ID Number
EPA ID Number

(Continued)

S117107680

Locked: Yes
Closure Type Desc: Env. Closed-Managed
Latitude: 38.19416
Longitude: -83.48083

E30 INTERSTATE BP
Target 1694 FLEMINGSBURG RD
Property MOREHEAD (ROWAN), KY 40351

FINDS 1015794974
N/A

Site 1 of 8 in cluster E

Actual: FINDS:
794 ft. Registry ID: 110045116664

Focus Map:
5 Click Here:

Environmental Interest/Information System:
STATE MASTER

[Click this hyperlink](#) while viewing on your computer to access additional FINDS: detail in the EDR Site Report.

E31 INTERSTATE CITGO
Target 1694 FLEMINGSBURG RD
Property MOREHEAD, KY 40351

EDR Hist Auto 1021665358
N/A

Site 2 of 8 in cluster E

Actual: EDR Hist Auto
794 ft.

Focus Map: Year: Name: Type:
5 1996 INTERSTATE CITGO Gasoline Service Stations
1997 INTERSTATE CITGO Gasoline Service Stations
1998 INTERSTATE CITGO Gasoline Service Stations
2008 INTERSTATE AMACO Gasoline Service Stations

E32 INTERSTATE BP
Target 1694 FLEMINGSBURG RD
Property MOREHEAD (ROWAN), KY 40351

UST U003132196
N/A

Site 3 of 8 in cluster E

Actual: UST:
794 ft. Name: INTERSTATE BP
Focus Map: Address: 1694 FLEMINGSBURG RD
5 City,State,Zip: MOREHEAD (ROWAN), KY 40351
Sequence Id: 9646103
Facility ID: 58158
Owner Name: Williams Nickell Ltd Inc
Owner Address: PO Box 268
Owner Address2: Not reported
Owner Address3: Not reported
Owner City,St,Zip: Morehead (Rowan), KY 40351
Internal Document ID: 0
Latitude: 38.179722
Longitude: -83.4625

Map ID
Direction
Distance
Elevation

MAP FINDINGS

Site

Database(s)

EDR ID Number
EPA ID Number

INTERSTATE BP (Continued)

U003132196

Inert Material Code: Not reported
Removed Date: 12/01/1986
Change in Service Date: Not reported
Tank Pit Num: Not reported
Tank Mfg Code: Not reported
Tank Overfill Protection: UNK
Last Tank Test Date: Not reported
Relined Date: Not reported
Lining Insp Date: Not reported
Pipe Release Detection: UNK
Pipe Rel Detect Suc Code: UNK
Pipe Leak Detect Code: NA
Last Contained Date: Not reported
Pipe Mfg Code: Not reported
Last Pipe Test Date: Not reported
Last CP Test Date: Not reported
Added To Flex Date: Not reported
Added To Piping Date: Not reported
Decode For Tstatus: Removed Tank Verified
Decode For Inertmatcd: Not reported
Decode For Tmatcode: Fiberglass Reinforced
Decode For Textcrprcd: Not Applicable
Decode For Treldecod: None
Decode For Tintprotcd: Not Applicable
Decode For Tsplprevcd: Unknown
Decode For Tovflprvcd: Unknown
Decode For Pmatcode: Single Wall Steel
Decode For Pextcoprcd: Unknown
Decode For Ptypecode: Unknown
Decode For Preldecod: Unknown
Decode For Preldecod: Unknown
Decode For Plekdecod: Not Applicable
Decode For Tsubcd: Gasoline
Decode For Tmancd: Not reported
Decode For Pmancd: Not reported
Subject Item ID: 3
Tank Status: TRM
Installation Date: 01/01/1970
Closed In Place Date: Not reported
Capacity in Gallons: 8000
Compartment Number: 1
Piping Installation Date: Not reported
Added To Tank Date: Not reported

Inert Material Code: Not reported
Removed Date: Not reported
Change in Service Date: Not reported
Tank Pit Num: Not reported
Tank Mfg Code: Not reported
Tank Overfill Protection: FLR
Last Tank Test Date: Not reported
Relined Date: Not reported
Lining Insp Date: Not reported
Pipe Release Detection: ALD
Pipe Rel Detect Suc Code: ALD
Pipe Leak Detect Code: MLD
Last Contained Date: Not reported

Map ID
Direction
Distance
Elevation

MAP FINDINGS

Site

Database(s)

EDR ID Number
EPA ID Number

INTERSTATE BP (Continued)

U003132196

| | |
|---------------------------|--------------------------------|
| Pipe Mfg Code: | Not reported |
| Last Pipe Test Date: | Not reported |
| Last CP Test Date: | Not reported |
| Added To Flex Date: | Not reported |
| Added To Piping Date: | Not reported |
| Decode For Tstatus: | Duplicate Tank To Another Site |
| Decode For Inertmatcd: | Not reported |
| Decode For Tmatcode: | Fiberglass Reinforced |
| Decode For Textcrpcd: | Not Applicable |
| Decode For Treldecod: | Automatic Tank Gauging |
| Decode For Tintprotcd: | Not Applicable |
| Decode For Tsplprevcd: | Single Wall Spill Bucket |
| Decode For Tovflprvcd: | Flow Restrictor |
| Decode For Pmatcode: | Flexible Wall |
| Decode For Pextcoprcd: | Not Applicable |
| Decode For Ptypecode: | Pressurized |
| Decode For Preldecod: | Automatic Line Leak Detector |
| Decode For Preldecod: | Automatic Line Leak Detector |
| Decode For Plekdecod: | Manual Line Leak Detection |
| Decode For Tsubcd: | Gasoline |
| Decode For Tmancd: | Not reported |
| Decode For Pmancd: | Not reported |
| Subject Item ID: | 8 |
| Tank Status: | DUP |
| Installation Date: | 06/01/1995 |
| Closed In Place Date: | Not reported |
| Capacity in Gallons: | 8000 |
| Compartment Number: | 1 |
| Piping Installation Date: | Not reported |
| Added To Tank Date: | Not reported |
| Inert Material Code: | Not reported |
| Removed Date: | Not reported |
| Change in Service Date: | Not reported |
| Tank Pit Num: | Not reported |
| Tank Mfg Code: | Not reported |
| Tank Overfill Protection: | FLR |
| Last Tank Test Date: | Not reported |
| Relined Date: | Not reported |
| Lining Insp Date: | Not reported |
| Pipe Release Detection: | ALD |
| Pipe Rel Detect Suc Code: | ALD |
| Pipe Leak Detect Code: | MLD |
| Last Contained Date: | Not reported |
| Pipe Mfg Code: | Not reported |
| Last Pipe Test Date: | Not reported |
| Last CP Test Date: | Not reported |
| Added To Flex Date: | Not reported |
| Added To Piping Date: | Not reported |
| Decode For Tstatus: | Duplicate Tank To Another Site |
| Decode For Inertmatcd: | Not reported |
| Decode For Tmatcode: | Fiberglass Reinforced |
| Decode For Textcrpcd: | Not Applicable |
| Decode For Treldecod: | Automatic Tank Gauging |
| Decode For Tintprotcd: | Not Applicable |
| Decode For Tsplprevcd: | Single Wall Spill Bucket |
| Decode For Tovflprvcd: | Flow Restrictor |

Map ID
Direction
Distance
Elevation

MAP FINDINGS

Site

Database(s)

EDR ID Number
EPA ID Number

INTERSTATE BP (Continued)

U003132196

| | |
|---------------------------|---------------------------------|
| Decode For Pmatcode: | Flexible Wall |
| Decode For Pextcoprcd: | Not Applicable |
| Decode For Ptypecode: | Pressurized |
| Decode For Preldetcod: | Automatic Line Leak Detector |
| Decode For Preldetsuc: | Automatic Line Leak Detector |
| Decode For Plekdetcod: | Manual Line Leak Detection |
| Decode For Tsubcd: | Gasoline |
| Decode For Tmancd: | Not reported |
| Decode For Pmancd: | Not reported |
| Subject Item ID: | 7 |
| Tank Status: | DUP |
| Installation Date: | 06/01/1995 |
| Closed In Place Date: | Not reported |
| Capacity in Gallons: | 12000 |
| Compartment Number: | 1 |
| Piping Installation Date: | Not reported |
| Added To Tank Date: | Not reported |
| Inert Material Code: | Not reported |
| Removed Date: | Not reported |
| Change in Service Date: | Not reported |
| Tank Pit Num: | Not reported |
| Tank Mfg Code: | FRP |
| Tank Overfill Protection: | FLR |
| Last Tank Test Date: | Not reported |
| Relined Date: | Not reported |
| Lining Insp Date: | Not reported |
| Pipe Release Detection: | LTT |
| Pipe Rel Detect Suc Code: | NON |
| Pipe Leak Detect Code: | MLD |
| Last Contained Date: | Not reported |
| Pipe Mfg Code: | ENV |
| Last Pipe Test Date: | 03/23/2020 |
| Last CP Test Date: | Not reported |
| Added To Flex Date: | Not reported |
| Added To Piping Date: | Not reported |
| Decode For Tstatus: | Active |
| Decode For Inertmatcd: | Not reported |
| Decode For Tmatcode: | Fiberglass Reinforced |
| Decode For Textcrprcd: | Not Applicable |
| Decode For Treldetcod: | Automatic Tank Gauging |
| Decode For Tintprotcd: | Not Applicable |
| Decode For Tsplprevcd: | Single Wall Spill Bucket |
| Decode For Tovflprvcd: | Flow Restrictor |
| Decode For Pmatcode: | Flexible Wall |
| Decode For Pextcoprcd: | Not Applicable |
| Decode For Ptypecode: | Pressurized |
| Decode For Preldetcod: | Line Tightness Test |
| Decode For Preldetsuc: | None |
| Decode For Plekdetcod: | Manual Line Leak Detection |
| Decode For Tsubcd: | GAS-UNL-Reg Unl Gas |
| Decode For Tmancd: | Fiberglass Manufacturer Unknown |
| Decode For Pmancd: | Environ - Geoflex D |
| Subject Item ID: | 5 |
| Tank Status: | TAC |
| Installation Date: | 06/01/1995 |
| Closed In Place Date: | Not reported |

Map ID
Direction
Distance
Elevation

MAP FINDINGS

Site

Database(s)

EDR ID Number
EPA ID Number

INTERSTATE BP (Continued)

U003132196

Capacity in Gallons: 12000
Compartment Number: 1
Piping Installation Date: Not reported
Added To Tank Date: Not reported

Inert Material Code: Not reported
Removed Date: 12/01/1986
Change in Service Date: Not reported
Tank Pit Num: Not reported
Tank Mfg Code: Not reported
Tank Overfill Protection: UNK
Last Tank Test Date: Not reported
Relined Date: Not reported
Lining Insp Date: Not reported
Pipe Release Detection: UNK
Pipe Rel Detect Suc Code: UNK
Pipe Leak Detect Code: NA
Last Contained Date: Not reported
Pipe Mfg Code: Not reported
Last Pipe Test Date: Not reported
Last CP Test Date: Not reported
Added To Flex Date: Not reported
Added To Piping Date: Not reported
Decode For Tstatus: Removed Tank Verified
Decode For Inertmatcd: Not reported
Decode For Tmatcode: Single Wall Steel
Decode For Textcrprd: Unknown
Decode For Treldetcd: None
Decode For Tintprotcd: Unknown
Decode For Tsplprevcd: Unknown
Decode For Tovflprvcd: Unknown
Decode For Pmatcode: Single Wall Steel
Decode For Pextcoprpd: Unknown
Decode For Ptypecode: Unknown
Decode For Preldetcd: Unknown
Decode For Preldetsuc: Unknown
Decode For Plekdetcd: Not Applicable
Decode For Tsubcd: Oil
Decode For Tmancd: Not reported
Decode For Pmancd: Not reported
Subject Item ID: 4
Tank Status: TRM
Installation Date: 01/01/1970
Closed In Place Date: Not reported
Capacity in Gallons: 1000
Compartment Number: 1
Piping Installation Date: Not reported
Added To Tank Date: Not reported

Inert Material Code: Not reported
Removed Date: 12/01/1986
Change in Service Date: Not reported
Tank Pit Num: Not reported
Tank Mfg Code: Not reported
Tank Overfill Protection: UNK
Last Tank Test Date: Not reported
Relined Date: Not reported

Map ID
Direction
Distance
Elevation

MAP FINDINGS

Site

Database(s)

EDR ID Number
EPA ID Number

INTERSTATE BP (Continued)

U003132196

Lining Insp Date: Not reported
Pipe Release Detection: UNK
Pipe Rel Detect Suc Code: UNK
Pipe Leak Detect Code: NA
Last Contained Date: Not reported
Pipe Mfg Code: Not reported
Last Pipe Test Date: Not reported
Last CP Test Date: Not reported
Added To Flex Date: Not reported
Added To Piping Date: Not reported
Decode For Tstatus: Removed Tank Verified
Decode For Inertmatcd: Not reported
Decode For Tmatcode: Fiberglass Reinforced
Decode For Textcrprd: Not Applicable
Decode For Treldetcd: None
Decode For Tintprotcd: Not Applicable
Decode For Tsplprevcd: Unknown
Decode For Tovflprvcd: Unknown
Decode For Pmatcode: Single Wall Steel
Decode For Pextcoprcd: Unknown
Decode For Ptypecode: Unknown
Decode For Preldetcd: Unknown
Decode For Preldetsuc: Unknown
Decode For Plekdetcd: Not Applicable
Decode For Tsubcd: Gasoline
Decode For Tmancd: Not reported
Decode For Pmancd: Not reported
Subject Item ID: 2
Tank Status: TRM
Installation Date: 01/01/1970
Closed In Place Date: Not reported
Capacity in Gallons: 10000
Compartment Number: 1
Piping Installation Date: Not reported
Added To Tank Date: Not reported

Inert Material Code: Not reported
Removed Date: 12/01/1986
Change in Service Date: Not reported
Tank Pit Num: Not reported
Tank Mfg Code: Not reported
Tank Overfill Protection: UNK
Last Tank Test Date: Not reported
Relined Date: Not reported
Lining Insp Date: Not reported
Pipe Release Detection: UNK
Pipe Rel Detect Suc Code: UNK
Pipe Leak Detect Code: NA
Last Contained Date: Not reported
Pipe Mfg Code: Not reported
Last Pipe Test Date: Not reported
Last CP Test Date: Not reported
Added To Flex Date: Not reported
Added To Piping Date: Not reported
Decode For Tstatus: Removed Tank Verified
Decode For Inertmatcd: Not reported
Decode For Tmatcode: Fiberglass Reinforced

Map ID
Direction
Distance
Elevation

MAP FINDINGS

Site

Database(s)

EDR ID Number
EPA ID Number

INTERSTATE BP (Continued)

U003132196

| | |
|---------------------------|---------------------------------|
| Decode For Textcrpcd: | Not Applicable |
| Decode For Treldecod: | None |
| Decode For Tintprotcd: | Not Applicable |
| Decode For Tsplprevcd: | Unknown |
| Decode For Tovflprvcd: | Unknown |
| Decode For Pmatcode: | Single Wall Steel |
| Decode For Pextcoprcd: | Unknown |
| Decode For Ptypecode: | Unknown |
| Decode For Preldecod: | Unknown |
| Decode For Prawdetsuc: | Unknown |
| Decode For Plekdecod: | Not Applicable |
| Decode For Tsubcd: | Gasoline |
| Decode For Tmancd: | Not reported |
| Decode For Pmancd: | Not reported |
| Subject Item ID: | 1 |
| Tank Status: | TRM |
| Installation Date: | 01/01/1970 |
| Closed In Place Date: | Not reported |
| Capacity in Gallons: | 10000 |
| Compartment Number: | 1 |
| Piping Installation Date: | Not reported |
| Added To Tank Date: | Not reported |
| Inert Material Code: | Not reported |
| Removed Date: | Not reported |
| Change in Service Date: | Not reported |
| Tank Pit Num: | Not reported |
| Tank Mfg Code: | FRP |
| Tank Overfill Protection: | FLR |
| Last Tank Test Date: | 12/03/2015 |
| Relined Date: | Not reported |
| Lining Insp Date: | Not reported |
| Pipe Release Detection: | LTT |
| Pipe Rel Detect Suc Code: | NON |
| Pipe Leak Detect Code: | MLD |
| Last Contained Date: | Not reported |
| Pipe Mfg Code: | ENV |
| Last Pipe Test Date: | 03/23/2020 |
| Last CP Test Date: | Not reported |
| Added To Flex Date: | Not reported |
| Added To Piping Date: | Not reported |
| Decode For Tstatus: | Active |
| Decode For Inertmatcd: | Not reported |
| Decode For Tmatcode: | Fiberglass Reinforced |
| Decode For Textcrpcd: | Not Applicable |
| Decode For Treldecod: | Automatic Tank Gauging |
| Decode For Tintprotcd: | Not Applicable |
| Decode For Tsplprevcd: | Single Wall Spill Bucket |
| Decode For Tovflprvcd: | Flow Restrictor |
| Decode For Pmatcode: | Flexible Wall |
| Decode For Pextcoprcd: | Not Applicable |
| Decode For Ptypecode: | Pressurized |
| Decode For Preldecod: | Line Tightness Test |
| Decode For Prawdetsuc: | None |
| Decode For Plekdecod: | Manual Line Leak Detection |
| Decode For Tsubcd: | GAS-PRM-Prem Unl Gas |
| Decode For Tmancd: | Fiberglass Manufacturer Unknown |

Map ID
Direction
Distance
Elevation

MAP FINDINGS

Site

Database(s)

EDR ID Number
EPA ID Number

INTERSTATE BP (Continued)

U003132196

Decode For Pmancd: Environ - Geoflex D
Subject Item ID: 6
Tank Status: TAC
Installation Date: 06/01/1995
Closed In Place Date: Not reported
Capacity in Gallons: 8000
Compartment Number: 1
Piping Installation Date: Not reported
Added To Tank Date: Not reported

E33

SPILLS S117159515
N/A

Target

Property MOREHEAD (ROWAN), KY

Site 4 of 8 in cluster E

Actual:
793 ft.

Focus Map:
5

SPILLS:
Name: Not reported
Address: Not reported
City,State,Zip: MOREHEAD (ROWAN), KY
Facility Status: Env. Closed
Incident Type: Suspected Release-UST
Program Code: 10
Received By Staff: Carter, Phillip
Received Date: 02/28/2010
Report Date: 2010-02-28 12:43:00
Dispatch Description: Ronnie Day with Rowan Co. EMA reported an accident at the Chevron Station in Morehead. A subject attempted to drive off with the fueling pump nozzle connected to the vehicle causing major damage to the pump and vehicle. The gas station emergency cut-off s

Source Name: Clarks Pump-N-Shop #80 (AI ID: 58192)
Source Address: 1690 Connector road
Substances: Not reported
Other Substances Desc: Not reported
Media Impacted: UST
Inc ID: 2308454
Lead Invest Person ID: 9473
Compliance: Yes
Notification: No
Priority: Routine
Incident End Date: 2010-03-09 00:00:00
Follow Up Priority Desc: Not reported
Most Recent Comp Eval Activity: Not reported
Most Recent ENF Activity: Not reported
Begin Emergency Date: Not reported
End Emergency Date: Not reported
MARS Function Code: Not reported
Locked: Yes
Closure Type Desc: Env. Closed-No Action Necessary
Latitude: 38.18972
Longitude: -83.47694

Map ID
Direction
Distance
Elevation

MAP FINDINGS

Site

Database(s)

EDR ID Number
EPA ID Number

E34
Target
Property **MOREHEAD (ROWAN), KY**

SPILLS **S125883602**
N/A

Site 5 of 8 in cluster E

Actual: **797 ft.** **SPILLS:**
Focus Map: **5**
Name: Not reported
Address: Not reported
City,State,Zip: MOREHEAD (ROWAN), KY
Facility Status: Env. Closed
Incident Type: Suspected Release-UST
Program Code: 10
Received By Staff: Lewis, Virginia
Received Date: 08/05/2019
Report Date: 2019-08-12 11:02:48
Dispatch Description: 4 SBs tested, 1 failed, (SW UNL)
Source Name: Clarks Pump-N-Shop #80 (AI ID: 58192)
Source Address: 1690 Flemingsburg Rd SW UNL needs to be replaced with DW.
Substances: Not reported
Other Substances Desc: Not reported
Media Impacted: UST
Inc ID: 2458567
Lead Invest Person ID: 32594
Compliance: No
Notification: Yes
Priority: Routine
Incident End Date: Not reported
Follow Up Priority Desc: Not reported
Most Recent Comp Eval Activity: AI: 58192 CIV20190001
Most Recent ENF Activity: Not reported
Begin Emergency Date: Not reported
End Emergency Date: Not reported
MARS Function Code: Not reported
Locked: Yes
Closure Type Desc: Env. Closed-Mitigated
Latitude: 38.18950
Longitude: -83.47679

E35 **CLARKS PUMP-N-SHOP #80**
Target **1690 FLEMINGSBURG RD**
Property **MOREHEAD (ROWAN), KY 40351**

PSTEAF **U003071041**
SB193 **N/A**
UST
Financial Assurance

Site 6 of 8 in cluster E

Actual: **795 ft.** **PSTEAF:**
Focus Map: **5**
Name: CLARKS PUMP-N-SHOP #80
Address: 1690 FLEMINGSBURG RD
City,State,Zip: MOREHEAD (ROWAN), KY 40351
Facility Id: 58192
AI Number: 58192
UST Id Number: 1586103
Rank: 2
Financial Account: PSTA
Project Manager: Collins

KY SENATE BILL 193 INVENTORY:
KY SENATE BILL 193 INVENTORY: SIW
Facility ID: 1586103

Map ID
Direction
Distance
Elevation

MAP FINDINGS

Site

Database(s)

EDR ID Number
EPA ID Number

CLARKS PUMP-N-SHOP #80 (Continued)

U003071041

Soil / Groundwater: Groundwater
Agency Interest Number: 58192

UST:

Name: CLARKS PUMP-N-SHOP #80
Address: 1690 FLEMINGSBURG RD
City,State,Zip: MOREHEAD (ROWAN), KY 40351
Sequence Id: 1586103
Facility ID: 58192
Owner Name: Clarks Pump N Shop Inc
Owner Address: 4606 Roberts Dr
Owner Address2: PO Box 1433
Owner Address3: Not reported
Owner City,St,Zip: Ashland, KY 41102
Internal Document ID: 0
Latitude: 38.189499
Longitude: -83.476793

Inert Material Code: Not reported
Removed Date: Not reported
Change in Service Date: Not reported
Tank Pit Num: Not reported
Tank Mfg Code: FRP
Tank Overfill Protection: FLR
Last Tank Test Date: 04/30/2002
Relined Date: Not reported
Lining Insp Date: Not reported
Pipe Release Detection: LTT
Pipe Rel Detect Suc Code: NON
Pipe Leak Detect Code: ELD
Last Contained Date: Not reported
Pipe Mfg Code: FRP
Last Pipe Test Date: Not reported
Last CP Test Date: Not reported
Added To Flex Date: 03/17/2009
Added To Piping Date: Not reported
Decode For Tstatus: Active
Decode For Inertmatcd: Not reported
Decode For Tmatcode: Fiberglass Reinforced
Decode For Textcrprcd: Not Applicable
Decode For Treltdetcd: Automatic Tank Gauging
Decode For Tintprotcd: Not Applicable
Decode For TspIprevcd: Single Wall Spill Bucket
Decode For Tovflprvcd: Flow Restrictor
Decode For Pmatcode: Fiberglass Reinforced Plastic
Decode For Pextcoprcd: Not Applicable
Decode For Ptypecode: Pressurized
Decode For Preltdetcd: Line Tightness Test
Decode For Preltdetsuc: None
Decode For Plekdetcd: Electronic Leak Detection
Decode For Tsubcd: Diesel
Decode For Tmancd: Fiberglass Manufacturer Unknown
Decode For Pmancd: Fiberglass Manufacturer Unknown
Subject Item ID: 1
Tank Status: TAC
Installation Date: 01/01/1982
Closed In Place Date: Not reported

Map ID
Direction
Distance
Elevation

MAP FINDINGS

Site

Database(s)

EDR ID Number
EPA ID Number

CLARKS PUMP-N-SHOP #80 (Continued)

U003071041

Capacity in Gallons: 10000
Compartment Number: 1
Piping Installation Date: Not reported
Added To Tank Date: Not reported

Inert Material Code: Not reported
Removed Date: 04/22/1996
Change in Service Date: Not reported
Tank Pit Num: Not reported
Tank Mfg Code: Not reported
Tank Overfill Protection: FLR
Last Tank Test Date: Not reported
Relined Date: Not reported
Lining Insp Date: Not reported
Pipe Release Detection: NON
Pipe Rel Detect Suc Code: NON
Pipe Leak Detect Code: MLD
Last Contained Date: Not reported
Pipe Mfg Code: Not reported
Last Pipe Test Date: Not reported
Last CP Test Date: Not reported
Added To Flex Date: Not reported
Added To Piping Date: Not reported
Decode For Tstatus: Removed Tank Verified
Decode For Inertmatcd: Not reported
Decode For Tmatcode: Fiberglass Reinforced
Decode For Textcrprd: Not Applicable
Decode For Treltcd: Automatic Tank Gauging
Decode For Tintprotcd: Not Applicable
Decode For Tsplprevcd: Single Wall Spill Bucket
Decode For Tovflprvcd: Flow Restrictor
Decode For Pmatcode: Unknown
Decode For Pextcoprcd: Unknown
Decode For Ptypecode: Pressurized
Decode For Preltcd: None
Decode For Preltetsuc: None
Decode For Plekdetcd: Manual Line Leak Detection
Decode For Tsubcd: Used Oil
Decode For Tmancd: Not reported
Decode For Pmancd: Not reported
Subject Item ID: 5
Tank Status: TRM
Installation Date: 01/01/1982
Closed In Place Date: Not reported
Capacity in Gallons: 1000
Compartment Number: 1
Piping Installation Date: Not reported
Added To Tank Date: Not reported

Inert Material Code: Not reported
Removed Date: Not reported
Change in Service Date: Not reported
Tank Pit Num: Not reported
Tank Mfg Code: FRP
Tank Overfill Protection: FLR
Last Tank Test Date: 04/30/2002
Relined Date: Not reported

Map ID
Direction
Distance
Elevation

MAP FINDINGS

Site

Database(s)

EDR ID Number
EPA ID Number

CLARKS PUMP-N-SHOP #80 (Continued)

U003071041

Lining Insp Date: Not reported
Pipe Release Detection: LTT
Pipe Rel Detect Suc Code: NON
Pipe Leak Detect Code: ELD
Last Contained Date: Not reported
Pipe Mfg Code: FRP
Last Pipe Test Date: 01/29/2009
Last CP Test Date: Not reported
Added To Flex Date: Not reported
Added To Piping Date: Not reported
Decode For Tstatus: Active
Decode For Inertmatcd: Not reported
Decode For Tmatcode: Fiberglass Reinforced
Decode For Textcrprd: Not Applicable
Decode For Treltdcod: Automatic Tank Gauging
Decode For Tintprotcd: Not Applicable
Decode For Tsplprevcd: Double Wall Spill Bucket
Decode For Tovflprvcd: Flow Restrictor
Decode For Pmatcode: Fiberglass Reinforced Plastic
Decode For Pextcoprcd: Not Applicable
Decode For Ptypecode: Pressurized
Decode For Preltdcod: Line Tightness Test
Decode For Preltdsuc: None
Decode For Plektdcod: Electronic Leak Detection
Decode For Tsubcd: GAS-PLS-Plus Unl Gas
Decode For Tmancd: Fiberglass Manufacturer Unknown
Decode For Pmancd: Fiberglass Manufacturer Unknown
Subject Item ID: 4
Tank Status: TAC
Installation Date: 01/01/1982
Closed In Place Date: Not reported
Capacity in Gallons: 6000
Compartment Number: 1
Piping Installation Date: Not reported
Added To Tank Date: Not reported

Inert Material Code: Not reported
Removed Date: Not reported
Change in Service Date: Not reported
Tank Pit Num: Not reported
Tank Mfg Code: FRP
Tank Overfill Protection: FLR
Last Tank Test Date: 04/30/2002
Relined Date: Not reported
Lining Insp Date: Not reported
Pipe Release Detection: LTT
Pipe Rel Detect Suc Code: NON
Pipe Leak Detect Code: ELD
Last Contained Date: Not reported
Pipe Mfg Code: FRP
Last Pipe Test Date: 01/29/2009
Last CP Test Date: Not reported
Added To Flex Date: Not reported
Added To Piping Date: Not reported
Decode For Tstatus: Active
Decode For Inertmatcd: Not reported
Decode For Tmatcode: Fiberglass Reinforced

Map ID
Direction
Distance
Elevation

MAP FINDINGS

Site

Database(s)

EDR ID Number
EPA ID Number

CLARKS PUMP-N-SHOP #80 (Continued)

U003071041

| | |
|---------------------------|---------------------------------|
| Decode For Textcrpcd: | Not Applicable |
| Decode For Tredetcod: | Automatic Tank Gauging |
| Decode For Tintprotcd: | Not Applicable |
| Decode For Tsplprevcd: | Single Wall Spill Bucket |
| Decode For Tovflprvcd: | Flow Restrictor |
| Decode For Pmatcode: | Fiberglass Reinforced Plastic |
| Decode For Pextcoprcd: | Not Applicable |
| Decode For Ptypecode: | Pressurized |
| Decode For Preditcod: | Line Tightness Test |
| Decode For Preditcsuc: | None |
| Decode For Plekdetcod: | Electronic Leak Detection |
| Decode For Tsubcd: | GAS-PRM-Prem Unl Gas |
| Decode For Tmancd: | Fiberglass Manufacturer Unknown |
| Decode For Pmancd: | Fiberglass Manufacturer Unknown |
| Subject Item ID: | 3 |
| Tank Status: | TAC |
| Installation Date: | 01/01/1982 |
| Closed In Place Date: | Not reported |
| Capacity in Gallons: | 10000 |
| Compartment Number: | 1 |
| Piping Installation Date: | Not reported |
| Added To Tank Date: | Not reported |
| Inert Material Code: | Not reported |
| Removed Date: | Not reported |
| Change in Service Date: | Not reported |
| Tank Pit Num: | Not reported |
| Tank Mfg Code: | FRP |
| Tank Overfill Protection: | FLR |
| Last Tank Test Date: | 07/15/2013 |
| Relined Date: | Not reported |
| Lining Insp Date: | Not reported |
| Pipe Release Detection: | LTT |
| Pipe Rel Detect Suc Code: | NON |
| Pipe Leak Detect Code: | ELD |
| Last Contained Date: | Not reported |
| Pipe Mfg Code: | OP2 |
| Last Pipe Test Date: | 07/15/2013 |
| Last CP Test Date: | Not reported |
| Added To Flex Date: | Not reported |
| Added To Piping Date: | Not reported |
| Decode For Tstatus: | Active |
| Decode For Inertmatcd: | Not reported |
| Decode For Tmatcode: | Fiberglass Reinforced |
| Decode For Textcrpcd: | Not Applicable |
| Decode For Tredetcod: | Automatic Tank Gauging |
| Decode For Tintprotcd: | Not Applicable |
| Decode For Tsplprevcd: | Single Wall Spill Bucket |
| Decode For Tovflprvcd: | Flow Restrictor |
| Decode For Pmatcode: | Fiberglass Reinforced Plastic |
| Decode For Pextcoprcd: | Not Applicable |
| Decode For Ptypecode: | Pressurized |
| Decode For Preditcod: | Line Tightness Test |
| Decode For Preditcsuc: | None |
| Decode For Plekdetcod: | Electronic Leak Detection |
| Decode For Tsubcd: | GAS-UNL-Reg Unl Gas |
| Decode For Tmancd: | Fiberglass Manufacturer Unknown |

Map ID
Direction
Distance
Elevation

MAP FINDINGS

Site

Database(s)

EDR ID Number
EPA ID Number

CLARKS PUMP-N-SHOP #80 (Continued)

U003071041

Decode For Pmancd: OPW Pices 2 - Flexworks
Subject Item ID: 2
Tank Status: TAC
Installation Date: 01/01/1982
Closed In Place Date: Not reported
Capacity in Gallons: 10000
Compartment Number: 1
Piping Installation Date: Not reported
Added To Tank Date: Not reported

KY Financial Assurance 2:

Region: 2
Account: FRA
AI: 58192
cause: 102941
Approval Date: 03/11/1999
NFA Date: Not reported
Coverage Amount: Up to 1 million dollar limit coverage
Effective Period: Would be from the time of the release to the end of the clean up

E36 MOOREHEAD CHEVRON INC
Target 1690 FLEMINGSBURG RD
Property MOREHEAD, KY 40351

EDR Hist Auto 1020416489
N/A

Site 7 of 8 in cluster E

Actual: EDR Hist Auto
795 ft.

Focus Map:
5

| Year: | Name: | Type: |
|-------|------------------------|--------------------------------|
| 1989 | BROGANS CHEVRON INC | Convenience Stores |
| 1996 | INTERSTATE CHEVRON INC | Gasoline Service Stations, NEC |
| 1998 | MOOREHEAD CHEVRON INC | Gasoline Service Stations |
| 1999 | MOOREHEAD CHEVRON INC | Gasoline Service Stations |
| 2000 | MOOREHEAD CHEVRON INC | Gasoline Service Stations |
| 2003 | MOOREHEAD CHEVRON INC | Gasoline Service Stations |
| 2004 | MOOREHEAD CHEVRON INC | Gasoline Service Stations |
| 2005 | MOOREHEAD CHEVRON INC | Gasoline Service Stations, NEC |
| 2006 | MOOREHEAD CHEVRON INC | Gasoline Service Stations, NEC |
| 2007 | MOOREHEAD CHEVRON INC | Gasoline Service Stations, NEC |
| 2008 | MOOREHEAD CHEVRON INC | Gasoline Service Stations, NEC |
| 2009 | MOOREHEAD CHEVRON INC | Gasoline Service Stations, NEC |
| 2010 | MOREHEAD CHEVRON INC | Gasoline Service Stations, NEC |
| 2011 | MOREHEAD CHEVRON INC | Gasoline Service Stations, NEC |
| 2012 | MOREHEAD CHEVRON INC | Gasoline Service Stations, NEC |
| 2013 | MOREHEAD CHEVRON INC | Gasoline Service Stations, NEC |

Map ID
Direction
Distance
Elevation

MAP FINDINGS

Site

Database(s)

EDR ID Number
EPA ID Number

E37

Target 1690 FLEMINGSBURG
Property MOREHEAD, KY

HMIRS 90050591
N/A

Site 8 of 8 in cluster E

Actual:
795 ft.

[Click this hyperlink](#) while viewing on your computer to access additional HMIRS detail in the EDR Site Report.

Focus Map:
5

F38

Target
Property MOREHEAD (ROWAN), KY

SPILLS S121274573
N/A

Site 1 of 2 in cluster F

Actual:
793 ft.

Focus Map:
5

SPILLS:

Name: Not reported
Address: Not reported
City,State,Zip: MOREHEAD (ROWAN), KY
Facility Status: Pending Review
Incident Type: Suspected Release-UST
Program Code: 10
Received By Staff: Strohmeier, Kevin
Received Date: 06/24/2017
Report Date: 2017-06-24 14:02:00
Dispatch Description: Caller reported about 9" of water in the premium tank. A tech is on scene.
Source Name: Clarks Pump-N-Shop #80 (AI ID: 58192)
Source Address: 1690 Flemingsburg Road
Substances: Not reported
Other Substances Desc: Not reported
Media Impacted: UST
Inc ID: 2427167
Lead Invest Person ID: 22332
Compliance: No
Notification: Yes
Priority: Routine
Incident End Date: Not reported
Follow Up Priority Desc: Not reported
Most Recent Comp Eval Activity: AI: 58192 CIV20170002
Most Recent ENF Activity: Not reported
Begin Emergency Date: 06/27/2017
End Emergency Date: 08/15/2017
MARS Function Code: Q907
Locked: No
Closure Type Desc: Not reported
Latitude: 38.18925
Longitude: -83.47710

Map ID
Direction
Distance
Elevation

MAP FINDINGS

Site

Database(s)
EDR ID Number
EPA ID Number

F39
Target
Property **MOREHEAD (ROWAN), KY**

SPILLS **S117208397**
N/A

Site 2 of 2 in cluster F

Actual: **793 ft.** **SPILLS:**
Focus Map: **5**
Name: Not reported
Address: Not reported
City,State,Zip: MOREHEAD (ROWAN), KY
Facility Status: Env. Closed
Incident Type: Suspected Release-UST
Program Code: 10
Received By Staff: Fosson, Mark
Received Date: 07/06/2013
Report Date: 2013-07-06 14:38:33
Dispatch Description: John Clark Oil Company reported high water in the plus regular unleaded tank. The system has been shutdown. ERT dispatched Ashley Bowen to the incident. Update: 7/6/13 @ 17:00 ERT red tagged the plus unleaded tank. Update: 7/10/13 @ 9:45AM fro
Source Name: Clarks Pump-N-Shop #80 (AI ID: 58192)
Source Address: 1590 Flemingsburg Rd
Substances: Gasoline:
Other Substances Desc: Not reported
Media Impacted: UST
Inc ID: 2364408
Lead Invest Person ID: 22593
Compliance: No
Notification: Yes
Priority: Routine
Incident End Date: Not reported
Follow Up Priority Desc: Not reported
Most Recent Comp Eval Activity: AI: 58192 CIV20130010
Most Recent ENF Activity: Not reported
Begin Emergency Date: 07/06/2013
End Emergency Date: 07/16/2013
MARS Function Code: N827
Locked: Yes
Closure Type Desc: Env. Closed-No Action Necessary
Latitude: 38.18925
Longitude: -83.47710

G40
Target
Property **MOREHEAD UTILITY BOARD**
SHONEY WAY
ROWAN (County), KY

ASBESTOS **S121448816**
N/A

Site 1 of 2 in cluster G

Actual: **797 ft.** **ASBESTOS:**
Focus Map: **5**
Incident ID: 2428937
Name: MOREHEAD UTILITY BOARD
Address: SHONEY WAY
City,State,Zip: KY
Incident Type: ASBESTOS-DEMOLITION
Compliance: No
Notification: Yes
Date: 08/17/2017
Lead Investigator: Patton, Jeff
Program: Air
Status: Env. Closed

Map ID
Direction
Distance
Elevation

MAP FINDINGS

Site

Database(s)

EDR ID Number
EPA ID Number

MOREHEAD UTILITY BOARD (Continued)

S121448816

Incident Description: Demolition of Building by Morehead Utility Board.
Regional Office: Ashland Regional Office
Priority: Routine
Lead Investigator ID: 45518
Incident Municipality Desc: Morehead (Rowan)
Location Desc: Shoney Way
Follow Up Priority Desc: Not reported
Incident End Date: 08/25/2017
Mars Func Code: Not reported
Other Substances Desc: Not reported
Program Code: 01
Coordinate Method Desc: Paper or Internet Map Interpolation
Locked Flag: Y
Closure Type Desc: Not reported
First Report Date: 08/04/2017
Most Recent Comp Eval Activity: Not reported
Most Recent Enf Activity: Not reported
Substances: Not reported
Begin Emergency Date: Not reported
End Emergency Date: Not reported
Lat Decimal Degrees: 38.18852
Long Decimal Degree: -83.47719

G41
Target
Property

MOREHEAD (ROWAN), KY

SPILLS S122230852
N/A

Site 2 of 2 in cluster G

Actual:
797 ft.

Focus Map:
5

SPILLS:
Name: Not reported
Address: Not reported
City,State,Zip: MOREHEAD (ROWAN), KY
Facility Status: Env. Closed
Incident Type: ASBESTOS-DEMOLITION
Program Code: 01
Received By Staff: Patton, Jeff
Received Date: 08/17/2017
Report Date: 2017-08-04 00:00:00
Dispatch Description: Demolition of Building by Morehead Utility Board.
Source Name: Morehead Utility Board
Source Address: Shoney Way
Substances: Not reported
Other Substances Desc: Not reported
Media Impacted: Air
Inc ID: 2428937
Lead Invest Person ID: 45518
Compliance: No
Notification: Yes
Priority: Routine
Incident End Date: 2017-08-25 00:00:00
Follow Up Priority Desc: Not reported
Most Recent Comp Eval Activity: Not reported
Most Recent ENF Activity: Not reported
Begin Emergency Date: Not reported
End Emergency Date: Not reported
MARS Function Code: Not reported
Locked: Yes

Map ID
 Direction
 Distance
 Elevation

MAP FINDINGS

Site

Database(s)

EDR ID Number
 EPA ID Number

(Continued)

S122230852

Closure Type Desc: Not reported
 Latitude: 38.18851
 Longitude: -83.47719

H42 **MOREHEAD GAS & GO #44**
Target **1611 FLEMINGSBURG RD**
Property **MOREHEAD, KY 40351**

PSTEAF **S107866331**
NPDES **N/A**

Site 1 of 7 in cluster H

Actual: **PSTEAF:**
803 ft. Name: ZIP ZONE EXPRESS #19
Focus Map: Address: 1611 FLEMINGSBURG RD
5 City,State,Zip: MOREHEAD (ROWAN), KY 40351
 Facility Id: 3872
 AI Number: 3872
 UST Id Number: 1718103
 Rank: 2
 Financial Account: FRA
 Project Manager: Collins

NPDES:
 Name: MOREHEAD GAS & GO #44
 Address: 1611 FLEMINGSBURG RD
 City,State,Zip: MOREHEAD, KY 40351
 Federal Facility ID: Not reported
 Facility Status: INACTIVE
 KY DES #: KYG910014
 Total App# Design Flow (MGD): Not reported
 Horizontal Collect Method Desc: Not reported
 Facility Addr 2: Not reported
 Inactive Date: 05/01/2009
 Design Capacity: Not reported
 Fee Category: Not reported
 SIC Code: 5541
 Lat/Long: +3811160 / -08328370
 Lat/Long Method: A
 USGS Hydrologic Basin Code: 05100101
 Facility Stream Segment: Not reported
 Facility Mileage Indicator: Not reported
 Basin Code: 0512
 Basin Code Description: OR/LICKING R.
 DMR Contact: ALAN GILLESPIE
 Contact Telephone: 8592945155
 Mailing Address: SHIELD ENVIRONMENTAL ASSOC INC
 Mailing Address 2: 948 FLOYD DR
 Mailing City,St,Zip: LEXINGTON, KY 40505
 Permit Issued: 05/12/2003
 Permit Expires: 06/30/2008
 SIC Code Description: GASOLINE SERVICE STATIONS
 Reveiving Waters: PENCE BR / TRIPLETT CRK
 Major/Minor: MINOR
 Effective Date: Not reported
 Affiliation Type Desc: Not reported
 Organization Formal Name: Not reported
 Facility Type Desc: Not reported
 State Facility ID: Not reported

Map ID
Direction
Distance
Elevation

MAP FINDINGS

Site

Database(s)

EDR ID Number
EPA ID Number

MOREHEAD GAS & GO #44 (Continued)

S107866331

Original Issue Date: Not reported
Approved For Electronic DMR Submission: Not reported

H43
Target EXPRESS MART
1611 FLEMINGSBURG RD
Property MOREHEAD, KY

SB193 **S105701820**
N/A

Site 2 of 7 in cluster H

Actual: KY SENATE BILL 193 INVENTORY:
803 ft. KY SENATE BILL 193 INVENTORY: CAW
Focus Map: Facility ID: 1718103
5 Soil / Groundwater: Soil and Groundwater
Agency Interest Number: 3872

H44
Target 3872 - FAST LANE INC (1)
1611 FLEMINGSBURG RD
Property MOREHEAD, KY 40351

FINDS **1014887854**
N/A

Site 3 of 7 in cluster H

Actual: FINDS:
803 ft. Registry ID: 110043841108
Focus Map: Click Here:
5 Environmental Interest/Information System:
STATE MASTER
LEAKING UNDERGROUND STORAGE TANK - ARRA

[Click this hyperlink](#) while viewing on your computer to access
additional FINDS: detail in the EDR Site Report.

H45
Target EXPRESS MART INC
1611 FLEMINGSBURG RD
Property MOREHEAD, KY 40351

EDR Hist Auto **1020722403**
N/A

Site 4 of 7 in cluster H

Actual: EDR Hist Auto
803 ft.
Focus Map: Year: Name: Type:
5 1985 EXPRESS MART INC Gasoline Service Stations
1986 EXPRESS MART INC Gasoline Service Stations
1987 EXPRESS MART INC Gasoline Service Stations
1988 EXPRESS MART INC Gasoline Service Stations
1989 EXPRESS MART INC Gasoline Service Stations, NEC
1990 EXPRESS MART INC Gasoline Service Stations, NEC
1991 EXPRESS MART INC Gasoline Service Stations, NEC
1992 EXPRESS MART INC Gasoline Service Stations, NEC
1993 EXPRESS MART INC Gasoline Service Stations, NEC
1994 EXPRESS MART INC Gasoline Service Stations, NEC
1995 EXPRESS MART INC Gasoline Service Stations, NEC
1996 EXPRESS MART INC Gasoline Service Stations, NEC

Map ID
 Direction
 Distance
 Elevation

MAP FINDINGS

Site

Database(s)

EDR ID Number
 EPA ID Number

H46 **MOREHEAD GAS & GO #44**
Target **1611 FLEMINGSBURG RD**
Property **MOREHEAD, KY 40351**

UST **1005558903**
FINDS **N/A**
ECHO
Financial Assurance

Site 5 of 7 in cluster H

Actual:
803 ft.
Focus Map:
5

UST:
 Name: ZIP ZONE EXPRESS #19
 Address: 1611 FLEMINGSBURG RD
 City,State,Zip: MOREHEAD (ROWAN), KY 40351
 Sequence Id: 1718103
 Facility ID: 3872
 Owner Name: Fraley KY 32 Property LLC
 Owner Address: PO Box 844
 Owner Address2: Not reported
 Owner Address3: Not reported
 Owner City,St,Zip: Morehead (Rowan), KY 40351
 Internal Document ID: 0
 Latitude: 38.18813
 Longitude: -83.47709

Inert Material Code: Not reported
 Removed Date: Not reported
 Change in Service Date: Not reported
 Tank Pit Num: Not reported
 Tank Mfg Code: STU
 Tank Overfill Protection: ASD
 Last Tank Test Date: 11/14/2018
 Relined Date: Not reported
 Lining Insp Date: Not reported
 Pipe Release Detection: LTT
 Pipe Rel Detect Suc Code: NON
 Pipe Leak Detect Code: MLD
 Last Contained Date: Not reported
 Pipe Mfg Code: STU
 Last Pipe Test Date: 06/12/2019
 Last CP Test Date: 10/09/2018
 Added To Flex Date: 07/07/2009
 Added To Piping Date: 07/07/2009
 Decode For Tstatus: Active
 Decode For Inertmatcd: Not reported
 Decode For Tmatcode: Double Wall Steel
 Decode For Textcrpcd: Impressed Current Cathodic Prot
 Decode For Treldetcod: Automatic Tank Gauging
 Decode For Tintprotcd: Not Applicable
 Decode For Tsplprevcd: Single Wall Spill Bucket
 Decode For Tovflprvcd: Automatic Shutoff Device
 Decode For Pmatcode: Single Wall Steel
 Decode For Pextcoprcd: Impressed Current Cathodic Protection
 Decode For Ptypecode: Pressurized
 Decode For Preldetcod: Line Tightness Test
 Decode For Preldetsuc: None
 Decode For Plekdetcod: Manual Line Leak Detection
 Decode For Tsubcd: GAS-PRM-Prem Unl Gas
 Decode For Tmancd: Steel Manufacturer Unknown
 Decode For Pmancd: Steel Manufacturer Unknown
 Subject Item ID: 1
 Tank Status: TAC
 Installation Date: 01/01/1982

Map ID
Direction
Distance
Elevation

MAP FINDINGS

Site

Database(s)

EDR ID Number
EPA ID Number

MOREHEAD GAS & GO #44 (Continued)

1005558903

Closed In Place Date: Not reported
Capacity in Gallons: 6000
Compartment Number: 1
Piping Installation Date: Not reported
Added To Tank Date: Not reported

Inert Material Code: CCR
Removed Date: Not reported
Change in Service Date: Not reported
Tank Pit Num: Not reported
Tank Mfg Code: Not reported
Tank Overfill Protection: ASD
Last Tank Test Date: Not reported
Relined Date: Not reported
Lining Insp Date: Not reported
Pipe Release Detection: NON
Pipe Rel Detect Suc Code: NON
Pipe Leak Detect Code: MLD
Last Contained Date: Not reported
Pipe Mfg Code: Not reported
Last Pipe Test Date: Not reported
Last CP Test Date: Not reported
Added To Flex Date: Not reported
Added To Piping Date: Not reported
Decode For Tstatus: Closed In Place
Decode For Inertmatcd: Concrete
Decode For Tmatcode: Single Wall Steel
Decode For Textcrprcd: None
Decode For Treltdetcd: Daily Inventory Rec Tank Tightness
Decode For Tintproctcd: Not Applicable
Decode For Tsplprevcd: Single Wall Spill Bucket
Decode For Tovflprvcd: Automatic Shutoff Device
Decode For Pmatcode: Fiberglass Reinforced Plastic
Decode For Pextcoprcd: Not Applicable
Decode For Ptypecode: Pressurized
Decode For Preltdetcd: None
Decode For Preltdetsuc: None
Decode For Plekdetcd: Manual Line Leak Detection
Decode For Tsubcd: Diesel
Decode For Tmancd: Not reported
Decode For Pmancd: Not reported
Subject Item ID: 6
Tank Status: TCP
Installation Date: 01/01/1983
Closed In Place Date: Not reported
Capacity in Gallons: 4000
Compartment Number: 1
Piping Installation Date: Not reported
Added To Tank Date: Not reported

Inert Material Code: Not reported
Removed Date: Not reported
Change in Service Date: Not reported
Tank Pit Num: Not reported
Tank Mfg Code: STU
Tank Overfill Protection: ASD
Last Tank Test Date: 05/18/2018

Map ID
Direction
Distance
Elevation

MAP FINDINGS

Site

Database(s)

EDR ID Number
EPA ID Number

MOREHEAD GAS & GO #44 (Continued)

1005558903

Relined Date: Not reported
Lining Insp Date: Not reported
Pipe Release Detection: LTT
Pipe Rel Detect Suc Code: NON
Pipe Leak Detect Code: NA
Last Contained Date: Not reported
Pipe Mfg Code: STU
Last Pipe Test Date: 06/12/2019
Last CP Test Date: 10/09/2018
Added To Flex Date: 07/07/2009
Added To Piping Date: 07/07/2009
Decode For Tstatus: Active
Decode For Inertmatcd: Not reported
Decode For Tmatcode: Double Wall Steel
Decode For Textcrprd: Impressed Current Cathodic Prot
Decode For Treltdetcd: Statistical Inventory Recon
Decode For Tintprotcd: Not Applicable
Decode For Tsplprvcd: Single Wall Spill Bucket
Decode For Tovflprvcd: Automatic Shutoff Device
Decode For Pmatcode: Single Wall Steel
Decode For Pextcoprcd: Impressed Current Cathodic Protection
Decode For Ptypecode: Pressurized
Decode For Preltdetcd: Line Tightness Test
Decode For Preltdetsuc: None
Decode For Plektdetcd: Not Applicable
Decode For Tsubcd: GAS-UNL-Reg Unl Gas
Decode For Tmancd: Steel Manufacturer Unknown
Decode For Pmancd: Steel Manufacturer Unknown
Subject Item ID: 3
Tank Status: TAC
Installation Date: 01/01/1982
Closed In Place Date: Not reported
Capacity in Gallons: 10000
Compartment Number: 1
Piping Installation Date: Not reported
Added To Tank Date: Not reported

Inert Material Code: Not reported
Removed Date: Not reported
Change in Service Date: Not reported
Tank Pit Num: Not reported
Tank Mfg Code: STU
Tank Overfill Protection: ASD
Last Tank Test Date: 05/18/2018
Relined Date: Not reported
Lining Insp Date: Not reported
Pipe Release Detection: LTT
Pipe Rel Detect Suc Code: NON
Pipe Leak Detect Code: MLD
Last Contained Date: Not reported
Pipe Mfg Code: STU
Last Pipe Test Date: 06/12/2019
Last CP Test Date: 10/09/2018
Added To Flex Date: 07/07/2009
Added To Piping Date: 07/07/2009
Decode For Tstatus: Active
Decode For Inertmatcd: Not reported

Map ID
Direction
Distance
Elevation

MAP FINDINGS

Site

Database(s)

EDR ID Number
EPA ID Number

MOREHEAD GAS & GO #44 (Continued)

1005558903

Decode For Tmatcode: Double Wall Steel
Decode For Textcrpcd: Impressed Current Cathodic Prot
Decode For Treldetcod: Automatic Tank Gauging
Decode For Tintprotcd: Not Applicable
Decode For Tsplprevcd: Single Wall Spill Bucket
Decode For Tovflprvcd: Automatic Shutoff Device
Decode For Pmatcode: Single Wall Steel
Decode For Pextcoprcd: Impressed Current Cathodic Protection
Decode For Ptypecode: Pressurized
Decode For Preldetcod: Line Tightness Test
Decode For Preldetsuc: None
Decode For Plekdetcod: Manual Line Leak Detection
Decode For Tsubcd: GAS-UNL-Reg Unl Gas
Decode For Tmancd: Steel Manufacturer Unknown
Decode For Pmancd: Steel Manufacturer Unknown
Subject Item ID: 2
Tank Status: TAC
Installation Date: 01/01/1982
Closed In Place Date: Not reported
Capacity in Gallons: 8000
Compartment Number: 1
Piping Installation Date: Not reported
Added To Tank Date: Not reported

Inert Material Code: OTH
Removed Date: Not reported
Change in Service Date: Not reported
Tank Pit Num: Not reported
Tank Mfg Code: STU
Tank Overfill Protection: ASD
Last Tank Test Date: Not reported
Relined Date: 12/01/1998
Lining Insp Date: Not reported
Pipe Release Detection: NON
Pipe Rel Detect Suc Code: CKV
Pipe Leak Detect Code: NA
Last Contained Date: 12/1/2008 12:00:00 AM
Pipe Mfg Code: STU
Last Pipe Test Date: Not reported
Last CP Test Date: 07/07/2009
Added To Flex Date: 07/07/2009
Added To Piping Date: 07/07/2009
Decode For Tstatus: Closed In Place
Decode For Inertmatcd: Other
Decode For Tmatcode: Single Wall Steel
Decode For Textcrpcd: Impressed Current Cathodic Prot
Decode For Treldetcod: Automatic Tank Gauging
Decode For Tintprotcd: Not Applicable
Decode For Tsplprevcd: Single Wall Spill Bucket
Decode For Tovflprvcd: Automatic Shutoff Device
Decode For Pmatcode: Single Wall Steel
Decode For Pextcoprcd: Impressed Current Cathodic Protection
Decode For Ptypecode: Suction
Decode For Preldetcod: None
Decode For Preldetsuc: Check Valve
Decode For Plekdetcod: Not Applicable
Decode For Tsubcd: Kerosene

Map ID
Direction
Distance
Elevation

MAP FINDINGS

Site

Database(s)

EDR ID Number
EPA ID Number

MOREHEAD GAS & GO #44 (Continued)

1005558903

Decode For Tmancd: Steel Manufacturer Unknown
Decode For Pmancd: Steel Manufacturer Unknown
Subject Item ID: 7
Tank Status: TCP
Installation Date: 01/01/1986
Closed In Place Date: 12/01/2008
Capacity in Gallons: 4000
Compartment Number: 1
Piping Installation Date: Not reported
Added To Tank Date: Not reported

Inert Material Code: Not reported
Removed Date: Not reported
Change in Service Date: Not reported
Tank Pit Num: Not reported
Tank Mfg Code: STU
Tank Overfill Protection: ASD
Last Tank Test Date: 11/28/2018
Relined Date: Not reported
Lining Insp Date: Not reported
Pipe Release Detection: LTT
Pipe Rel Detect Suc Code: NON
Pipe Leak Detect Code: MLD
Last Contained Date: Not reported
Pipe Mfg Code: FRP
Last Pipe Test Date: 06/12/2019
Last CP Test Date: 10/09/2018
Added To Flex Date: Not reported
Added To Piping Date: Not reported
Decode For Tstatus: Active
Decode For Inertmatcd: Not reported
Decode For Tmatcode: Double Wall Steel
Decode For Textcprcd: Impressed Current Cathodic Prot
Decode For Treldecd: Automatic Tank Gauging
Decode For Tintprotcd: Not Applicable
Decode For Tsplprevcd: Double Wall Spill Bucket
Decode For Tovflprvcd: Automatic Shutoff Device
Decode For Pmatcode: Fiberglass Reinforced Plastic
Decode For Pextcoprcd: Not Applicable
Decode For Ptypecode: Pressurized
Decode For Preldecd: Line Tightness Test
Decode For Preldecsuc: None
Decode For Plekdecd: Manual Line Leak Detection
Decode For Tsubcd: Diesel
Decode For Tmancd: Steel Manufacturer Unknown
Decode For Pmancd: Fiberglass Manufacturer Unknown
Subject Item ID: 4
Tank Status: TAC
Installation Date: 01/01/1982
Closed In Place Date: Not reported
Capacity in Gallons: 4000
Compartment Number: 1
Piping Installation Date: Not reported
Added To Tank Date: Not reported

Inert Material Code: Not reported
Removed Date: Not reported

Map ID
Direction
Distance
Elevation

MAP FINDINGS

Site

Database(s)

EDR ID Number
EPA ID Number

MOREHEAD GAS & GO #44 (Continued)

100558903

Change in Service Date: Not reported
Tank Pit Num: Not reported
Tank Mfg Code: STU
Tank Overfill Protection: UNK
Last Tank Test Date: 11/28/2018
Relined Date: Not reported
Lining Insp Date: Not reported
Pipe Release Detection: LTT
Pipe Rel Detect Suc Code: NON
Pipe Leak Detect Code: MLD
Last Contained Date: Not reported
Pipe Mfg Code: FRP
Last Pipe Test Date: 06/12/2019
Last CP Test Date: 10/09/2018
Added To Flex Date: Not reported
Added To Piping Date: Not reported
Decode For Tstatus: Active
Decode For Inertmatcd: Not reported
Decode For Tmatcode: Double Wall Steel
Decode For Textcrprd: Impressed Current Cathodic Prot
Decode For Treltdcod: Automatic Tank Gauging
Decode For Tintprotcd: Not Applicable
Decode For Tsplprevcd: Double Wall Spill Bucket
Decode For Tovflprvcd: Unknown
Decode For Pmatcode: Fiberglass Reinforced Plastic
Decode For Pextcoprcd: Not Applicable
Decode For Ptypecode: Pressurized
Decode For Preldetcod: Line Tightness Test
Decode For Preldetsuc: None
Decode For Plekdetcod: Manual Line Leak Detection
Decode For Tsubcd: Diesel
Decode For Tmancd: Steel Manufacturer Unknown
Decode For Pmancd: Fiberglass Manufacturer Unknown
Subject Item ID: 5
Tank Status: TAC
Installation Date: 01/01/1982
Closed In Place Date: Not reported
Capacity in Gallons: 4000
Compartment Number: 1
Piping Installation Date: Not reported
Added To Tank Date: Not reported

FINDS:

Registry ID: 110043509637

Click Here:

Environmental Interest/Information System:

US National Pollutant Discharge Elimination System (NPDES) module of the Compliance Information System (ICIS) tracks surface water permits issued under the Clean Water Act. Under NPDES, all facilities that discharge pollutants from any point source into waters of the United States are required to obtain a permit. The permit will likely contain limits on what can be discharged, impose monitoring and reporting requirements, and include other provisions to ensure that the discharge does not adversely affect water quality.

Map ID
Direction
Distance
Elevation

MAP FINDINGS

Site

Database(s)

EDR ID Number
EPA ID Number

MOREHEAD GAS & GO #44 (Continued)

1005558903

[Click this hyperlink](#) while viewing on your computer to access additional FINDS: detail in the EDR Site Report.

ECHO:

Envid: 1005558903
Registry ID: 110043509637
DFR URL: <http://echo.epa.gov/detailed-facility-report?fid=110043509637>
Name: MOREHEAD GAS & GO #44
Address: 1611 FLEMINGSBURG RD
City,State,Zip: MOREHEAD, KY 40351

KY Financial Assurance 2:

Region: 2
Account: PST
AI: 3872
cause: 101063
Approval Date: 06/26/1996
NFA Date: Not reported
Coverage Amount: Up to 1 million dollar limit coverage
Effective Period: Would be from the time of the release to the end of the clean up

**H47
Target
Property**

MOREHEAD (ROWAN), KY

**SPILLS S123109401
N/A**

Site 6 of 7 in cluster H

**Actual:
806 ft.**

**Focus Map:
5**

SPILLS:

Name: Not reported
Address: Not reported
City,State,Zip: MOREHEAD (ROWAN), KY
Facility Status: Env. Closed
Incident Type: SOIL CONTAMINATION
Program Code: 08
Received By Staff: Lewis, Virginia
Received Date: Not reported
Report Date: 2018-05-18 10:17:17
Dispatch Description: EPA Email Complaint: Tip or Complaint: When there is a spill at the diesel pumps we are to spray it into the grass on the side going down the hill. Then we are to cover with oil dry to clean up any that remains. You can look at the dead grass and the dirt on the hill and see the diesel.

Source Name: Fast Lane #19 (AI ID: 3872)
Source Address: Alleged Violator's Name: Zip ZoneMarathon Alleged Violator's Address: 1611 Flemingsburg Rd Alleged Violator's City: Morehead Alleged Violator's State: Kentucky Alleged Violator's Zip: 40351

Substances: Not reported
Other Substances Desc: Not reported
Media Impacted: Solid Waste
Inc ID: 2440120
Lead Invest Person ID: 32594
Compliance: Yes
Notification: No
Priority: Routine
Incident End Date: Not reported
Follow Up Priority Desc: Not reported
Most Recent Comp Eval Activity: AI: 3872 CIV20180001

Map ID
Direction
Distance
Elevation

MAP FINDINGS

Site

Database(s)

EDR ID Number
EPA ID Number

(Continued)

S123109401

Most Recent ENF Activity: Not reported
Begin Emergency Date: Not reported
End Emergency Date: Not reported
MARS Function Code: Not reported
Locked: No
Closure Type Desc: Env. Closed-Unfounded
Latitude: 38.18777
Longitude: -83.47694

H48
Target
Property

MOREHEAD (ROWAN), KY

SPILLS S121274425
N/A

Site 7 of 7 in cluster H

Actual:
806 ft.

Focus Map:
5

SPILLS:
Name: Not reported
Address: Not reported
City,State,Zip: MOREHEAD (ROWAN), KY
Facility Status: Env. Closed
Incident Type: Suspected Release-UST
Program Code: 10
Received By Staff: Not reported
Received Date: 05/30/2017
Report Date: 2017-05-31 10:24:00
Dispatch Description: A line leak alarm indicator activated on unleaded Fuel. Pump has been Shut off. Technician has been notified. Kevin Strohmeier reports 5/31/2017 1:38 PM Product piping has failed a line tightness test and there is free product reaching daylight on a hill

Source Name: Fast Lane #19 (AI ID: 3872)
Source Address: 1611 Flemingsburg Rd.
Substances: Not reported
Other Substances Desc: Not reported
Media Impacted: UST
Inc ID: 2426217
Lead Invest Person ID: Not reported
Compliance: No
Notification: Yes
Priority: Routine
Incident End Date: Not reported
Follow Up Priority Desc: Not reported
Most Recent Comp Eval Activity: AI: 3872 CIV20170001
Most Recent ENF Activity: Not reported
Begin Emergency Date: 05/30/2017
End Emergency Date: 09/06/2017
MARS Function Code: Q829
Locked: No
Closure Type Desc: Not reported
Latitude: 38.18777
Longitude: -83.47694

Map ID
Direction
Distance
Elevation

MAP FINDINGS

Site

Database(s)

EDR ID Number
EPA ID Number

I49 **AUTO ZONE**
Target **1535 FLEMINGSBURG RD**
Property **MOREHEAD, KY 40351**

FINDS **1015781804**
 N/A

Site 1 of 3 in cluster I

Actual: **FINDS:**
810 ft. Registry ID: 110045074263

Focus Map:
5 Click Here:

Environmental Interest/Information System:
STATE MASTER

[Click this hyperlink](#) while viewing on your computer to access
additional FINDS: detail in the EDR Site Report.

I50 **AUTOZONE #3599**
Target **1535 FLEMINGSBURG, ROAD**
Property **MOREHEAD, KY 40351**

ASBESTOS **S123236491**
 N/A

Site 2 of 3 in cluster I

Actual: **ASBESTOS:**
810 ft. Incident ID: 2289855
Focus Map: Name: AUTOZONE #3599
5 Address: 1535 FLEMINGSBURG, ROAD
 City,State,Zip: MOREHEAD, KY 40351
 Incident Type: ASBESTOS-DEMOLITION
 Compliance: No
 Notification: Yes
 Date: 02/09/2009
 Lead Investigator: Patton, Jeff
 Program: Air
 Status: Env. Closed
 Incident Description: Demolition of old restaurant for Autozone construction.
 Regional Office: Ashland Regional Office
 Priority: Routine
 Lead Investigator ID: 45518
 Incident Municipality Desc: Morehead (Rowan)
 Location Desc: 1535 Flemingsburg, Road Morehead, KY 40351
 Follow Up Priority Desc: Not reported
 Incident End Date: 02/12/2009
 Mars Func Code: Not reported
 Other Substances Desc: Not reported
 Program Code: 01
 Coordinate Method Desc: Handheld GPS - Not Differentially Corrected
 Locked Flag: Y
 Closure Type Desc: Env. Closed-No Action Necessary
 First Report Date: 01/23/2009
 Most Recent Comp Eval Activity: Not reported
 Most Recent Enf Activity: Not reported
 Substances: Not reported
 Begin Emergency Date: Not reported
 End Emergency Date: Not reported
 Lat Decimal Degrees: 38.18611
 Long Decimal Degree: -83.47614

Map ID
Direction
Distance
Elevation

MAP FINDINGS

Site

Database(s)
EDR ID Number
EPA ID Number

I51
Target
Property **MOREHEAD (ROWAN), KY**

SPILLS **S117142719**
N/A

Site 3 of 3 in cluster I

Actual: **803 ft.**
Focus Map: **5**

SPILLS:
Name: Not reported
Address: Not reported
City,State,Zip: MOREHEAD (ROWAN), KY
Facility Status: Env. Closed
Incident Type: ASBESTOS-DEMOLITION
Program Code: 01
Received By Staff: Patton, Jeff
Received Date: 02/09/2009
Report Date: 2009-01-23 13:27:00
Dispatch Description: Demolition of old restaurant for Autozone construction.
Source Name: Autozone #3599
Source Address: 1535 Flemingsburg, Road Morehead, KY 40351
Substances: Not reported
Other Substances Desc: Not reported
Media Impacted: Air
Inc ID: 2289855
Lead Invest Person ID: 45518
Compliance: No
Notification: Yes
Priority: Routine
Incident End Date: 2009-02-12 00:00:00
Follow Up Priority Desc: Not reported
Most Recent Comp Eval Activity: Not reported
Most Recent ENF Activity: Not reported
Begin Emergency Date: Not reported
End Emergency Date: Not reported
MARS Function Code: Not reported
Locked: Yes
Closure Type Desc: Env. Closed-No Action Necessary
Latitude: 38.18611
Longitude: -83.47613

J52
Target
Property **HINKLE CONTRACTING CO LLC - GEORGETOWN ASPHALT POR**
HINKLE ASPHALT EMULSION PLANT
MOREHEAD (ROWAN), KY 40351

SHWS **S110529916**
N/A

Site 1 of 4 in cluster J

Actual: **830 ft.**
Focus Map: **5**

SHWS:
Name: HINKLE CONTRACTING CO LLC - GEORGETOWN ASPHALT PORTABLE PLANT # 2
Address: HINKLE ASPHALT EMULSION PLANT
City,State,Zip: MOREHEAD (ROWAN), KY 403511807
Facility Id: 44368
Status: **Closed**
Description: Fire @ plant - runoff
Closure Date: 08/21/2006
Longitude: -83.473611
Latitude: 38.185556
Subject Item County: Rowan
Sub Item Longitude: -83.400000
Sub Item Latitude: 38.18
Subject Item Address: 1464 Flemingsburg Rd
Subject Item Address2: Not reported

Map ID
Direction
Distance
Elevation

MAP FINDINGS

Site

Database(s)

EDR ID Number
EPA ID Number

HINKLE CONTRACTING CO LLC - GEORGETOWN ASPHALT PORTABLE PLAN (Continued)

S110529916

Subject Item City,St,Zip: Morehead (Rowan), KY 40351
Regulatory Desc: Petroleum Cleanup
Closure Option: Option A No Action Necessary
Side SG: Asphalt plant
Acreage: Not reported

J53
Target
Property

MOREHEAD (ROWAN), KY

SPILLS S117212926
N/A

Site 2 of 4 in cluster J

Actual:
830 ft.

Focus Map:
5

SPILLS:
Name: Not reported
Address: Not reported
City,State,Zip: MOREHEAD (ROWAN), KY
Facility Status: Env. Closed
Incident Type: INCIDENT NOT LISTED
Program Code: 04
Received By Staff: Bowen, Ashley
Received Date: 11/14/2013
Report Date: 2013-11-14 13:56:34
Dispatch Description: Rowan County Dispatcher called to report the fire department just extinguished a tanker truck fire at an asphalt plant. Further reported the situation did not cause any runoff at the site.

Source Name: Hinkle Contracting Co LLC - Georgetown Asphalt Portable Plant # 2 (AI ID: 44368)

Source Address: 1464 Flemingsburg Road
Substances: Asphalt, PM2.5 (Particulate Matter - 2.5 Microns Or Less);, Waste:
Other Substances Desc: Not reported
Media Impacted: Env Protection
Inc ID: 2369625
Lead Invest Person ID: 41045
Compliance: Yes
Notification: No
Priority: Routine
Incident End Date: Not reported
Follow Up Priority Desc: Not reported
Most Recent Comp Eval Activity: AI: 44368 CIV20130001
Most Recent ENF Activity: Not reported
Begin Emergency Date: Not reported
End Emergency Date: Not reported
MARS Function Code: Not reported
Locked: Yes
Closure Type Desc: Not reported
Latitude: 38.18555
Longitude: -83.47361

Map ID
Direction
Distance
Elevation

MAP FINDINGS

Site

Database(s) EDR ID Number
EPA ID Number

J54
Target
Property **MOREHEAD (ROWAN), KY**

SPILLS **S117096369**
N/A

Site 3 of 4 in cluster J

Actual: 830 ft.
Focus Map: 5

SPILLS:
Name: Not reported
Address: Not reported
City,State,Zip: MOREHEAD (ROWAN), KY
Facility Status: Pending Review
Incident Type: FACILITY SPILL; FIRE/EXPLOSION
Program Code: 04
Received By Staff: Maze, Rodney
Received Date: 12/22/2005
Report Date: 2005-12-22 07:03:00
Dispatch Description: Fire at asphalt plant.
Source Name: Hinkle Contracting Corp - Portable Plant (AI ID: 44368)
Source Address: Route 32 Connector Road EOC# 20053949
Substances: Diesel:1000
Other Substances Desc: Not reported
Media Impacted: Env Protection
Inc ID: 202620
Lead Invest Person ID: 9470
Compliance: Yes
Notification: No
Priority: Routine
Incident End Date: Not reported
Follow Up Priority Desc: Emergency, Immed. Resp.
Most Recent Comp Eval Activity: Not reported
Most Recent ENF Activity: Not reported
Begin Emergency Date: 12/29/2005
End Emergency Date: 05/24/2006
MARS Function Code: H853
Locked: No
Closure Type Desc: Not reported
Latitude: 38.18555
Longitude: -83.47361

K55
Target
Property **FUEL N SHOP LLC**
135 KY HIGHWAY 519
MOREHEAD, KY 40351

EDR Hist Auto **1020886546**
N/A

Site 1 of 4 in cluster K

Actual: 812 ft.
Focus Map: 5

EDR Hist Auto

| Year: | Name: | Type: |
|-------|-----------------|--------------------------------|
| 2011 | FUEL N SHOP LLC | Gasoline Service Stations, NEC |
| 2012 | FUEL N SHOP LLC | Gasoline Service Stations, NEC |
| 2013 | FUEL N SHOP LLC | Gasoline Service Stations, NEC |
| 2014 | FUEL N SHOP LLC | Gasoline Service Stations, NEC |

Map ID
Direction
Distance
Elevation

MAP FINDINGS

Site

Database(s)

EDR ID Number
EPA ID Number

K56 **TEXACO FOOD MART**
Target **135 KY 519**
Property **MOREHEAD (ROWAN), KY 40351**

FINDS **1015794976**
 N/A

Site 2 of 4 in cluster K

Actual: **FINDS:**
812 ft. Registry ID: 110045116682

Focus Map:
5 Click Here:

Environmental Interest/Information System:
STATE MASTER

[Click this hyperlink](#) while viewing on your computer to access
additional FINDS: detail in the EDR Site Report.

K57 **USCOE CAVE RUN LAKE**
Target **150 KY 826 S**
Property **MOREHEAD (ROWAN), KY 40351**

UST **1004508044**
 N/A

Site 3 of 4 in cluster K

Actual: **UST:**
809 ft. Name: USCOE CAVE RUN LAKE
Focus Map: Address: 150 KY 826 S
5 City,State,Zip: MOREHEAD (ROWAN), KY 403519211
 Sequence Id: 3911103
 Facility ID: 3878
 Owner Name: US Army Corps of Engineers (Louisville District)
 Owner Address: PO Box 59
 Owner Address2: Not reported
 Owner Address3: Not reported
 Owner City,St,Zip: Louisville, KY 402010059
 Internal Document ID: 0
 Latitude: 38.122222
 Longitude: -83.533889

Inert Material Code: Not reported
Removed Date: 06/13/1996
Change in Service Date: Not reported
Tank Pit Num: Not reported
Tank Mfg Code: Not reported
Tank Overfill Protection: UNK
Last Tank Test Date: Not reported
Relined Date: Not reported
Lining Insp Date: Not reported
Pipe Release Detection: CKV
Pipe Rel Detect Suc Code: CKV
Pipe Leak Detect Code: NA
Last Contained Date: Not reported
Pipe Mfg Code: Not reported
Last Pipe Test Date: Not reported
Last CP Test Date: Not reported
Added To Flex Date: Not reported
Added To Piping Date: Not reported
Decode For Tstatus: Removed Tank Verified
Decode For Inertmatcd: Not reported
Decode For Tmatcode: Single Wall Steel
Decode For Textcrpcd: None
Decode For Treldecod: Manual Tank Gauging

Map ID
Direction
Distance
Elevation

MAP FINDINGS

Site

Database(s)

EDR ID Number
EPA ID Number

USCOE CAVE RUN LAKE (Continued)

1004508044

| | |
|---------------------------|-----------------------|
| Decode For Tintprotcd: | Not Applicable |
| Decode For Tsplprevcd: | Unknown |
| Decode For Tovflprvcd: | Unknown |
| Decode For Pmatcode: | Single Wall Steel |
| Decode For Pextcoprcd: | Unknown |
| Decode For Ptypecode: | Suction |
| Decode For Preldetcod: | Check Valve |
| Decode For Preldetsuc: | Check Valve |
| Decode For Plekdetcod: | Not Applicable |
| Decode For Tsubcd: | Diesel |
| Decode For Tmancd: | Not reported |
| Decode For Pmancd: | Not reported |
| Subject Item ID: | 2 |
| Tank Status: | TRM |
| Installation Date: | 05/01/1975 |
| Closed In Place Date: | Not reported |
| Capacity in Gallons: | 500 |
| Compartment Number: | 1 |
| Piping Installation Date: | Not reported |
| Added To Tank Date: | Not reported |
| Inert Material Code: | Not reported |
| Removed Date: | 06/13/1996 |
| Change in Service Date: | Not reported |
| Tank Pit Num: | Not reported |
| Tank Mfg Code: | Not reported |
| Tank Overfill Protection: | UNK |
| Last Tank Test Date: | Not reported |
| Relined Date: | Not reported |
| Lining Insp Date: | Not reported |
| Pipe Release Detection: | CKV |
| Pipe Rel Detect Suc Code: | CKV |
| Pipe Leak Detect Code: | NA |
| Last Contained Date: | Not reported |
| Pipe Mfg Code: | Not reported |
| Last Pipe Test Date: | Not reported |
| Last CP Test Date: | Not reported |
| Added To Flex Date: | Not reported |
| Added To Piping Date: | Not reported |
| Decode For Tstatus: | Removed Tank Verified |
| Decode For Inertmatcd: | Not reported |
| Decode For Tmatcode: | Single Wall Steel |
| Decode For Textcrprcd: | None |
| Decode For Treldetcod: | Manual Tank Gauging |
| Decode For Tintprotcd: | Not Applicable |
| Decode For Tsplprevcd: | Unknown |
| Decode For Tovflprvcd: | Unknown |
| Decode For Pmatcode: | Single Wall Steel |
| Decode For Pextcoprcd: | Unknown |
| Decode For Ptypecode: | Suction |
| Decode For Preldetcod: | Check Valve |
| Decode For Preldetsuc: | Check Valve |
| Decode For Plekdetcod: | Not Applicable |
| Decode For Tsubcd: | Gasoline |
| Decode For Tmancd: | Not reported |
| Decode For Pmancd: | Not reported |
| Subject Item ID: | 1 |

Map ID
Direction
Distance
Elevation

MAP FINDINGS

Site

Database(s)

EDR ID Number
EPA ID Number

USCOE CAVE RUN LAKE (Continued)

1004508044

Tank Status: TRM
Installation Date: 05/01/1975
Closed In Place Date: Not reported
Capacity in Gallons: 1000
Compartment Number: 1
Piping Installation Date: Not reported
Added To Tank Date: Not reported

K58 USCOE CAVE RUN LK DAMSITE
Target 150 KY HWY 826 S
Property MOREHEAD, KY 40351

NPDES S108904262
N/A

Site 4 of 4 in cluster K

Actual: NPDES:
809 ft. Name: USCOE CAVE RUN LK DAMSITE
Focus Map: Address: 150 KY HWY 826 S
5 City,State,Zip: MOREHEAD, KY 403519211
Federal Facility ID: Not reported
Facility Status: INACTIVE
KY DES #: KY0027766
Total App# Design Flow (MGD): Not reported
Horizontal Collect Method Desc: Not reported
Facility Addr 2: Not reported
Inactive Date: 03/09/2005
Design Capacity: 00000.0020
Fee Category: SNPOTW
SIC Code: 9711
Lat/Long: +3807200 / -08332020
Lat/Long Method: A
USGS Hydrologic Basin Code: 05100101
Facility Stream Segment: Not reported
Facility Mileage Indicator: Not reported
Basin Code: 0512
Basin Code Description: OR/LICKING R.
DMR Contact: MARK BARNUM, PK MGR
Contact Telephone: 6067849709
Mailing Address: DANNY BARRETT, OPERATIONS MGR
Mailing Address 2: 804 BUCKHORN DAM RD
Mailing City,St,Zip: BUCKHORN, KY 417218808
Permit Issued: 12/21/2001
Permit Expires: 11/30/2007
SIC Code Description: NATIONAL SECURITY
Reveiving Waters: CAVE RUN LAKE
Major/Minor: MINOR
Effective Date: Not reported
Affiliation Type Desc: Not reported
Organization Formal Name: Not reported
Facility Type Desc: Not reported
State Facility ID: Not reported
Original Issue Date: Not reported
Approved For Electronic DMR Submission: Not reported

Map ID
Direction
Distance
Elevation

MAP FINDINGS

Site

Database(s) EDR ID Number
EPA ID Number

J59 ALL-AMERICAN CAR WASH
Target RT 32
Property MOREHEAD (ROWAN), KY 40351

UST U000807941
N/A

Site 4 of 4 in cluster J

Actual: UST:
825 ft. Name: ALL-AMERICAN CAR WASH
Focus Map: Address: RT 32
5 City,State,Zip: MOREHEAD (ROWAN), KY 40351
Sequence Id: 3680103
Facility ID: 67919
Owner Name: Paul Blair
Owner Address: 120 Normal Ave
Owner Address2: Not reported
Owner Address3: Not reported
Owner City,St,Zip: Morehead (Rowan), KY 40351
Internal Document ID: 0
Latitude: Not reported
Longitude: Not reported

Inert Material Code: Not reported
Removed Date: 07/02/1993
Change in Service Date: Not reported
Tank Pit Num: Not reported
Tank Mfg Code: Not reported
Tank Overfill Protection: UNK
Last Tank Test Date: Not reported
Relined Date: Not reported
Lining Insp Date: Not reported
Pipe Release Detection: NON
Pipe Rel Detect Suc Code: NON
Pipe Leak Detect Code: MLD
Last Contained Date: Not reported
Pipe Mfg Code: Not reported
Last Pipe Test Date: Not reported
Last CP Test Date: Not reported
Added To Flex Date: Not reported
Added To Piping Date: Not reported
Decode For Tstatus: Removed Tank Verified
Decode For Inertmatcd: Not reported
Decode For Tmatcode: Other Material
Decode For Textcrpcd: Coating & Cathodic Protection
Decode For Treldetcod: Vapor Monitoring
Decode For Tintprotcd: Not Applicable
Decode For Tsplprevcd: Single Wall Spill Bucket
Decode For Tovflprvcd: Unknown
Decode For Pmatcode: Single Wall Steel
Decode For Pextcoprcd: None
Decode For Ptypecode: Pressurized
Decode For Preldetcod: None
Decode For Preldetsuc: None
Decode For Plekdetcod: Manual Line Leak Detection
Decode For Tsubcd: Gasoline
Decode For Tmancd: Not reported
Decode For Pmancd: Not reported
Subject Item ID: 3
Tank Status: TRM
Installation Date: 01/01/1988

Map ID
Direction
Distance
Elevation

MAP FINDINGS

Site

Database(s)

EDR ID Number
EPA ID Number

ALL-AMERICAN CAR WASH (Continued)

U000807941

| | |
|---------------------------|-------------------------------|
| Closed In Place Date: | Not reported |
| Capacity in Gallons: | 6000 |
| Compartment Number: | 1 |
| Piping Installation Date: | Not reported |
| Added To Tank Date: | Not reported |
| | |
| Inert Material Code: | Not reported |
| Removed Date: | 07/02/1993 |
| Change in Service Date: | Not reported |
| Tank Pit Num: | Not reported |
| Tank Mfg Code: | Not reported |
| Tank Overfill Protection: | UNK |
| Last Tank Test Date: | Not reported |
| Relined Date: | Not reported |
| Lining Insp Date: | Not reported |
| Pipe Release Detection: | NON |
| Pipe Rel Detect Suc Code: | NON |
| Pipe Leak Detect Code: | MLD |
| Last Contained Date: | Not reported |
| Pipe Mfg Code: | Not reported |
| Last Pipe Test Date: | Not reported |
| Last CP Test Date: | Not reported |
| Added To Flex Date: | Not reported |
| Added To Piping Date: | Not reported |
| Decode For Tstatus: | Removed Tank Verified |
| Decode For Inertmatcd: | Not reported |
| Decode For Tmatcode: | Other Material |
| Decode For Textcrprcd: | Coating & Cathodic Protection |
| Decode For Treltdetcod: | Vapor Monitoring |
| Decode For Tintprotcd: | Not Applicable |
| Decode For Tsplprevcd: | Single Wall Spill Bucket |
| Decode For Tovflprvcd: | Unknown |
| Decode For Pmatcode: | Single Wall Steel |
| Decode For Pextcoprcd: | None |
| Decode For Ptypecode: | Pressurized |
| Decode For Preltdetcod: | None |
| Decode For Preltdetsuc: | None |
| Decode For Plektdetcod: | Manual Line Leak Detection |
| Decode For Tsubcd: | Gasoline |
| Decode For Tmancd: | Not reported |
| Decode For Pmancd: | Not reported |
| Subject Item ID: | 2 |
| Tank Status: | TRM |
| Installation Date: | 01/01/1988 |
| Closed In Place Date: | Not reported |
| Capacity in Gallons: | 10000 |
| Compartment Number: | 1 |
| Piping Installation Date: | Not reported |
| Added To Tank Date: | Not reported |
| | |
| Inert Material Code: | Not reported |
| Removed Date: | 07/02/1993 |
| Change in Service Date: | Not reported |
| Tank Pit Num: | Not reported |
| Tank Mfg Code: | Not reported |
| Tank Overfill Protection: | UNK |
| Last Tank Test Date: | Not reported |

Map ID
Direction
Distance
Elevation

MAP FINDINGS

Site

Database(s)

EDR ID Number
EPA ID Number

ALL-AMERICAN CAR WASH (Continued)

U000807941

Relined Date: Not reported
Lining Insp Date: Not reported
Pipe Release Detection: NON
Pipe Rel Detect Suc Code: NON
Pipe Leak Detect Code: MLD
Last Contained Date: Not reported
Pipe Mfg Code: Not reported
Last Pipe Test Date: Not reported
Last CP Test Date: Not reported
Added To Flex Date: Not reported
Added To Piping Date: Not reported
Decode For Tstatus: Removed Tank Verified
Decode For Inertmatcd: Not reported
Decode For Tmatcode: Other Material
Decode For Textcrprd: Coating & Cathodic Protection
Decode For Treltdetcd: Vapor Monitoring
Decode For Tintprotcd: Not Applicable
Decode For Tsplprevcd: Single Wall Spill Bucket
Decode For Tovflprvcd: Unknown
Decode For Pmatcode: Single Wall Steel
Decode For Pextcoprcd: None
Decode For Ptypecode: Pressurized
Decode For Preltdetcd: None
Decode For Preltdetsuc: None
Decode For Plektdetcd: Manual Line Leak Detection
Decode For Tsubcd: Gasoline
Decode For Tmancd: Not reported
Decode For Pmancd: Not reported
Subject Item ID: 1
Tank Status: TRM
Installation Date: 01/01/1988
Closed In Place Date: Not reported
Capacity in Gallons: 8000
Compartment Number: 1
Piping Installation Date: Not reported
Added To Tank Date: Not reported

L60 HINKLE CONTRACT/MOREHEAD DRUM ASPHALT PL
Target 1476 FLEMINGSBURG RD
Property MOREHEAD, KY 40351

FINDS 1010460076
ECHO N/A

Site 1 of 2 in cluster L

Actual: FINDS:
822 ft. Registry ID: 110031364431

Focus Map:
5 Click Here:

Environmental Interest/Information System:

RCRAInfo is a national information system that supports the Resource Conservation and Recovery Act (RCRA) program through the tracking of events and activities related to facilities that generate, transport, and treat, store, or dispose of hazardous waste. RCRAInfo allows RCRA program staff to track the notification, permit, compliance, and corrective action activities required under RCRA.

[Click this hyperlink](#) while viewing on your computer to access additional FINDS: detail in the EDR Site Report.

Map ID
 Direction
 Distance
 Elevation

MAP FINDINGS

Site

Database(s)

EDR ID Number
 EPA ID Number

HINKLE CONTRACT/MOREHEAD DRUM ASPHALT PL (Continued)

1010460076

ECHO:
 Envid: 1010460076
 Registry ID: 110031364431
 DFR URL: <http://echo.epa.gov/detailed-facility-report?fid=110031364431>
 Name: HINKLE CONTRACT/MOREHEAD DRUM ASPHALT PL
 Address: 1476 FLEMINGSBURG RD
 City,State,Zip: MOREHEAD, KY 40351

| | | | |
|-----------------|---|--------------------------|---------------------|
| L61 | HINKLE CONTRACT/MOREHEAD DRUM ASPHALT PL | RCRA NonGen / NLR | 1010318277 |
| Target | 1476 FLEMINGSBURG RD | | KYR000045336 |
| Property | MOREHEAD, KY 40351 | | |

Site 2 of 2 in cluster L

| | | | |
|-------------------|--|--|--|
| Actual: | RCRA NonGen / NLR: | | |
| 822 ft. | Date Form Received by Agency: | 2006-01-10 00:00:00.0 | |
| Focus Map: | Handler Name: | HINKLE CONTRACT/MOREHEAD DRUM ASPHALT PL | |
| 5 | Handler Address: | 1476 FLEMINGSBURG RD | |
| | Handler City,State,Zip: | MOREHEAD, KY 40351 | |
| | EPA ID: | KYR000045336 | |
| | Contact Name: | TRACEY BUBNICK | |
| | Contact Address: | P O BOX 200 | |
| | Contact City,State,Zip: | PARIS, KY 40362-0200 | |
| | Contact Telephone: | 859-987-3670 | |
| | Contact Fax: | Not reported | |
| | Contact Email: | Not reported | |
| | Contact Title: | Not reported | |
| | EPA Region: | 04 | |
| | Land Type: | Private | |
| | Federal Waste Generator Description: | Not a generator, verified | |
| | Non-Notifier: | Not reported | |
| | Biennial Report Cycle: | Not reported | |
| | Accessibility: | Not reported | |
| | Active Site Indicator: | Handler Activities | |
| | State District Owner: | KY | |
| | State District: | 05 | |
| | Mailing Address: | P O BOX 200 | |
| | Mailing City,State,Zip: | PARIS, KY 40362-0200 | |
| | Owner Name: | HINKLE CONTRACTING CORPORATION | |
| | Owner Type: | Private | |
| | Operator Name: | HINKLE CONTRACT/MOREHEAD DRUM ASPHALT PL | |
| | Operator Type: | Private | |
| | Short-Term Generator Activity: | No | |
| | Importer Activity: | No | |
| | Mixed Waste Generator: | No | |
| | Transporter Activity: | No | |
| | Transfer Facility Activity: | No | |
| | Recycler Activity with Storage: | No | |
| | Small Quantity On-Site Burner Exemption: | No | |
| | Smelting Melting and Refining Furnace Exemption: | No | |
| | Underground Injection Control: | No | |
| | Off-Site Waste Receipt: | No | |
| | Universal Waste Indicator: | No | |
| | Universal Waste Destination Facility: | No | |
| | Federal Universal Waste: | No | |
| | Active Site Fed-Reg Treatment Storage and Disposal Facility: | Not reported | |
| | Active Site Converter Treatment storage and Disposal Facility: | Not reported | |

Map ID
 Direction
 Distance
 Elevation

MAP FINDINGS

Site

Database(s)

EDR ID Number
 EPA ID Number

HINKLE CONTRACT/MOREHEAD DRUM ASPHALT PL (Continued)

1010318277

| | |
|--|-----------------------|
| Active Site State-Reg Treatment Storage and Disposal Facility: | Not reported |
| Active Site State-Reg Handler: | --- |
| Federal Facility Indicator: | Not reported |
| Hazardous Secondary Material Indicator: | NN |
| Sub-Part K Indicator: | Not reported |
| Commercial TSD Indicator: | No |
| Treatment Storage and Disposal Type: | Not reported |
| 2018 GPRA Permit Baseline: | Not on the Baseline |
| 2018 GPRA Renewals Baseline: | Not on the Baseline |
| Permit Renewals Workload Universe: | Not reported |
| Permit Workload Universe: | Not reported |
| Permit Progress Universe: | Not reported |
| Post-Closure Workload Universe: | Not reported |
| Closure Workload Universe: | Not reported |
| 202 GPRA Corrective Action Baseline: | No |
| Corrective Action Workload Universe: | No |
| Subject to Corrective Action Universe: | No |
| Non-TSDs Where RCRA CA has Been Imposed Universe: | No |
| TSDs Potentially Subject to CA Under 3004 (u)/(v) Universe: | No |
| TSDs Only Subject to CA under Discretionary Auth Universe: | No |
| Corrective Action Priority Ranking: | No NCAPS ranking |
| Environmental Control Indicator: | No |
| Institutional Control Indicator: | No |
| Human Exposure Controls Indicator: | N/A |
| Groundwater Controls Indicator: | N/A |
| Operating TSDF Universe: | Not reported |
| Full Enforcement Universe: | Not reported |
| Significant Non-Complier Universe: | No |
| Unaddressed Significant Non-Complier Universe: | No |
| Addressed Significant Non-Complier Universe: | No |
| Significant Non-Complier With a Compliance Schedule Universe: | No |
| Financial Assurance Required: | Not reported |
| Handler Date of Last Change: | 2015-04-14 00:00:00.0 |
| Recognized Trader-Importer: | No |
| Recognized Trader-Exporter: | No |
| Importer of Spent Lead Acid Batteries: | No |
| Exporter of Spent Lead Acid Batteries: | No |
| Recycler Activity Without Storage: | Not reported |
| Manifest Broker: | Not reported |
| Sub-Part P Indicator: | No |

Hazardous Waste Summary:

| | |
|--------------------|------|
| Waste Code: | NONE |
| Waste Description: | NONE |

Handler - Owner Operator:

| | |
|--------------------------------|--|
| Owner/Operator Indicator: | Operator |
| Owner/Operator Name: | HINKLE CONTRACT/MOREHEAD DRUM ASPHALT PL |
| Legal Status: | Private |
| Date Became Current: | 2006-01-10 00:00:00. |
| Date Ended Current: | Not reported |
| Owner/Operator Address: | 1475 FLEMINGSBURG RD |
| Owner/Operator City,State,Zip: | MOREHEAD, KY 40351 |
| Owner/Operator Telephone: | 859-987-3670 |
| Owner/Operator Telephone Ext: | Not reported |

Map ID
Direction
Distance
Elevation

MAP FINDINGS

Site

Database(s)

EDR ID Number
EPA ID Number

HINKLE CONTRACT/MOREHEAD DRUM ASPHALT PL (Continued)

1010318277

Owner/Operator Fax: Not reported
Owner/Operator Email: Not reported

Owner/Operator Indicator: Owner
Owner/Operator Name: HINKLE CONTRACTING CORPORATION
Legal Status: Private
Date Became Current: 2006-01-10 00:00:00.
Date Ended Current: Not reported
Owner/Operator Address: P O BOX 200
Owner/Operator City,State,Zip: PARIS, KY 40362-0200
Owner/Operator Telephone: 859-987-3670
Owner/Operator Telephone Ext: Not reported
Owner/Operator Fax: Not reported
Owner/Operator Email: Not reported

Historic Generators:

Receive Date: 2006-01-10 00:00:00.0
Handler Name: HINKLE CONTRACT/MOREHEAD DRUM ASPHALT PL
Federal Waste Generator Description: Not a generator, verified
State District Owner: KY
Large Quantity Handler of Universal Waste: No
Recognized Trader Importer: No
Recognized Trader Exporter: No
Spent Lead Acid Battery Importer: No
Spent Lead Acid Battery Exporter: No
Current Record: Yes
Non Storage Recycler Activity: Not reported
Electronic Manifest Broker: Not reported

List of NAICS Codes and Descriptions:

NAICS Code: 23731
NAICS Description: HIGHWAY, STREET, AND BRIDGE CONSTRUCTION

Facility Has Received Notices of Violations:

Violations: No Violations Found

Evaluation Action Summary:

Evaluations: No Evaluations Found

M62 HINKLE CONTRACTING CO LLC - GEORGETOWN ASPHALT POR
Target 1464 FLEMINGSBURG RD
Property MOREHEAD (ROWAN), KY 40351

FINDS 1016076096
N/A

Site 1 of 2 in cluster M

Actual: FINDS:
831 ft. Registry ID: 110040970027

Focus Map:
5 Click Here:

Environmental Interest/Information System:

AFS (Aerometric Information Retrieval System (AIRS) Facility Subsystem) replaces the former Compliance Data System (CDS), the National Emission Data System (NEDS), and the Storage and Retrieval of Aerometric Data (SAROAD). AIRS is the national repository for

Map ID
 Direction
 Distance
 Elevation

MAP FINDINGS

Site

Database(s)

EDR ID Number
 EPA ID Number

HINKLE CONTRACTING CO LLC - GEORGETOWN ASPHALT PORTABLE PLAN (Continued)

1016076096

information concerning airborne pollution in the United States. AFS is used to track emissions and compliance data from industrial plants. AFS data are utilized by states to prepare State Implementation Plans to comply with regulatory programs and by EPA as an input for the estimation of total national emissions. AFS is undergoing a major redesign to support facility operating permits required under Title V of the Clean Air Act.
 STATE MASTER
 AIR MINOR

[Click this hyperlink](#) while viewing on your computer to access additional FINDS: detail in the EDR Site Report.

M63 **HINKLE CONTRACTING CO LLC - GEORGETOWN ASPHALT POR**
Target **1464 FLEMINGSBURG RD**
Property **MOREHEAD (ROWAN), KY 40351**

AIRS S110365790
N/A

Site 2 of 2 in cluster M

| | | |
|----------------------------------|-------------------------------------|---|
| Actual: 831 ft. | AIRS: | |
| Focus Map: 5 | Name: | HINKLE CONTRACTING CO LLC - GEORGETOWN ASPHALT PORTABLE PLANT # 2 |
| | Address: | 1464 FLEMINGSBURG RD |
| | City,State,Zip: | MOREHEAD (ROWAN), KY 40351 |
| | Facility: | 2120509011 |
| | Mailing Address 3: | Not reported |
| | Emps: | 3 |
| | Plant Class Description: | X; Minor/All PTE <all major source thrsh |
| | Acreage: | 1.00 |
| | Alternate Facility Name: | Hinkle Contracting Co LLC - Georgetown Asphalt Portable Plant # 2 |
| | Alternate Facility End Date: | Not reported |
| | Principal Product: | ASPHALT |
| | State Plant Class Code: | X000 |
| | DAQ AI Type: | MFG- Nonmetal Mineral Product Manufacturing (327) |
| | DAQ Reg Comment: | Not reported |
| | Mailing Address Line 2: | Not reported |
| | Inspector Assigned AI: | Jeff Patton |
| | Last Inspection Lead: | Jeff Patton |
| | Last Inspection Date: | 07/28/2020 |
| | Air Programs: | 0-SIP Source; 9-NSPS |
| | Air Subparts: | Not Applicable; 9-I-Hot Mix Asphalt |
| | Emission: | |
| | Year: | 2015 |
| | County: | Rowan |
| | Facility ID: | 2120509011 |
| | Facility Name: | Hinkle Contracting Co LLC - Georgetown Asphalt Portable Plant # 2 |
| | AI ID: | 44368 |
| | Pollutant: | CO (Carbon Monoxide) |
| | Actual Emissions: | 0 |
| | Year: | 2015 |
| | County: | Rowan |
| | Facility ID: | 2120509011 |
| | Facility Name: | Hinkle Contracting Co LLC - Georgetown Asphalt Portable Plant # 2 |
| | AI ID: | 44368 |
| | Pollutant: | NO2 (Nitrogen Dioxide) |
| | Actual Emissions: | 0 |
| | Year: | 2015 |

Map ID
Direction
Distance
Elevation

MAP FINDINGS

Site

Database(s)

EDR ID Number
EPA ID Number

HINKLE CONTRACTING CO LLC - GEORGETOWN ASPHALT PORTABLE PLAN (Continued)

S110365790

County: Rowan
Facility ID: 2120509011
Facility Name: Hinkle Contracting Co LLC - Georgetown Asphalt Portable Plant # 2
AI ID: 44368
Pollutant: PM10 (Particulate Matter - 10 Microns Or Less)
Actual Emissions: 0

Year: 2015
County: Rowan
Facility ID: 2120509011
Facility Name: Hinkle Contracting Co LLC - Georgetown Asphalt Portable Plant # 2
AI ID: 44368
Pollutant: PT (Particulate Matter)
Actual Emissions: 0

Year: 2015
County: Rowan
Facility ID: 2120509011
Facility Name: Hinkle Contracting Co LLC - Georgetown Asphalt Portable Plant # 2
AI ID: 44368
Pollutant: SO2 (Sulfur Dioxide)
Actual Emissions: 0

Year: 2015
County: Rowan
Facility ID: 2120509011
Facility Name: Hinkle Contracting Co LLC - Georgetown Asphalt Portable Plant # 2
AI ID: 44368
Pollutant: VOC (Volatile Organic Compounds)
Actual Emissions: 0

Year: 2011
County: Rowan
Facility ID: 2120509011
Facility Name: Hinkle Contracting Co LLC - Georgetown Asphalt Portable Plant # 2
AI ID: 44368
Pollutant: CO (Carbon Monoxide)
Actual Emissions: 0

Year: 2011
County: Rowan
Facility ID: 2120509011
Facility Name: Hinkle Contracting Co LLC - Georgetown Asphalt Portable Plant # 2
AI ID: 44368
Pollutant: NO2 (Nitrogen Dioxide)
Actual Emissions: 0

Year: 2011
County: Rowan
Facility ID: 2120509011
Facility Name: Hinkle Contracting Co LLC - Georgetown Asphalt Portable Plant # 2
AI ID: 44368
Pollutant: PM10 (Particulate Matter - 10 Microns Or Less)
Actual Emissions: 0

Year: 2011
County: Rowan

Map ID
Direction
Distance
Elevation

MAP FINDINGS

Site

Database(s)

EDR ID Number
EPA ID Number

HINKLE CONTRACTING CO LLC - GEORGETOWN ASPHALT PORTABLE PLAN (Continued)

S110365790

Facility ID: 2120509011
Facility Name: Hinkle Contracting Co LLC - Georgetown Asphalt Portable Plant # 2
AI ID: 44368
Pollutant: PT (Particulate Matter)
Actual Emissions: 0

Year: 2011
County: Rowan
Facility ID: 2120509011
Facility Name: Hinkle Contracting Co LLC - Georgetown Asphalt Portable Plant # 2
AI ID: 44368
Pollutant: SO2 (Sulfur Dioxide)
Actual Emissions: 0

Year: 2011
County: Rowan
Facility ID: 2120509011
Facility Name: Hinkle Contracting Co LLC - Georgetown Asphalt Portable Plant # 2
AI ID: 44368
Pollutant: VOC (Volatile Organic Compounds)
Actual Emissions: 0

Year: 2016
County: Rowan
Facility ID: 2120509011
Facility Name: Hinkle Contracting Co LLC - Georgetown Asphalt Portable Plant # 2
AI ID: 44368
Pollutant: CO (Carbon Monoxide)
Actual Emissions: 0

Year: 2016
County: Rowan
Facility ID: 2120509011
Facility Name: Hinkle Contracting Co LLC - Georgetown Asphalt Portable Plant # 2
AI ID: 44368
Pollutant: NO2 (Nitrogen Dioxide)
Actual Emissions: 0

Year: 2016
County: Rowan
Facility ID: 2120509011
Facility Name: Hinkle Contracting Co LLC - Georgetown Asphalt Portable Plant # 2
AI ID: 44368
Pollutant: PM10 (Particulate Matter - 10 Microns Or Less)
Actual Emissions: 0

Year: 2016
County: Rowan
Facility ID: 2120509011
Facility Name: Hinkle Contracting Co LLC - Georgetown Asphalt Portable Plant # 2
AI ID: 44368
Pollutant: PT (Particulate Matter)
Actual Emissions: 0

Year: 2016
County: Rowan
Facility ID: 2120509011

Map ID
Direction
Distance
Elevation

MAP FINDINGS

Site

Database(s)

EDR ID Number
EPA ID Number

HINKLE CONTRACTING CO LLC - GEORGETOWN ASPHALT PORTABLE PLAN (Continued)

S110365790

Facility Name: Hinkle Contracting Co LLC - Georgetown Asphalt Portable Plant # 2
AI ID: 44368
Pollutant: SO2 (Sulfur Dioxide)
Actual Emissions: 0

Year: 2016
County: Rowan
Facility ID: 2120509011
Facility Name: Hinkle Contracting Co LLC - Georgetown Asphalt Portable Plant # 2
AI ID: 44368
Pollutant: VOC (Volatile Organic Compounds)
Actual Emissions: 0

Year: 2012
County: Rowan
Facility ID: 2120509011
Facility Name: Hinkle Contracting Co LLC - Georgetown Asphalt Portable Plant # 2
AI ID: 44368
Pollutant: CO (Carbon Monoxide)
Actual Emissions: 0

Year: 2012
County: Rowan
Facility ID: 2120509011
Facility Name: Hinkle Contracting Co LLC - Georgetown Asphalt Portable Plant # 2
AI ID: 44368
Pollutant: NO2 (Nitrogen Dioxide)
Actual Emissions: 0

Year: 2012
County: Rowan
Facility ID: 2120509011
Facility Name: Hinkle Contracting Co LLC - Georgetown Asphalt Portable Plant # 2
AI ID: 44368
Pollutant: PM10 (Particulate Matter - 10 Microns Or Less)
Actual Emissions: 0

Year: 2012
County: Rowan
Facility ID: 2120509011
Facility Name: Hinkle Contracting Co LLC - Georgetown Asphalt Portable Plant # 2
AI ID: 44368
Pollutant: PT (Particulate Matter)
Actual Emissions: 0

Year: 2012
County: Rowan
Facility ID: 2120509011
Facility Name: Hinkle Contracting Co LLC - Georgetown Asphalt Portable Plant # 2
AI ID: 44368
Pollutant: SO2 (Sulfur Dioxide)
Actual Emissions: 0

Year: 2012
County: Rowan
Facility ID: 2120509011
Facility Name: Hinkle Contracting Co LLC - Georgetown Asphalt Portable Plant # 2

Map ID
Direction
Distance
Elevation

MAP FINDINGS

Site

Database(s)

EDR ID Number
EPA ID Number

HINKLE CONTRACTING CO LLC - GEORGETOWN ASPHALT PORTABLE PLAN (Continued)

S110365790

| | |
|-------------------|---|
| AI ID: | 44368 |
| Pollutant: | VOC (Volatile Organic Compounds) |
| Actual Emissions: | 0 |
| Year: | 2013 |
| County: | Rowan |
| Facility ID: | 2120509011 |
| Facility Name: | Hinkle Contracting Co LLC - Georgetown Asphalt Portable Plant # 2 |
| AI ID: | 44368 |
| Pollutant: | CO (Carbon Monoxide) |
| Actual Emissions: | 0 |
| Year: | 2013 |
| County: | Rowan |
| Facility ID: | 2120509011 |
| Facility Name: | Hinkle Contracting Co LLC - Georgetown Asphalt Portable Plant # 2 |
| AI ID: | 44368 |
| Pollutant: | NO2 (Nitrogen Dioxide) |
| Actual Emissions: | 0 |
| Year: | 2013 |
| County: | Rowan |
| Facility ID: | 2120509011 |
| Facility Name: | Hinkle Contracting Co LLC - Georgetown Asphalt Portable Plant # 2 |
| AI ID: | 44368 |
| Pollutant: | PM10 (Particulate Matter - 10 Microns Or Less) |
| Actual Emissions: | 0 |
| Year: | 2013 |
| County: | Rowan |
| Facility ID: | 2120509011 |
| Facility Name: | Hinkle Contracting Co LLC - Georgetown Asphalt Portable Plant # 2 |
| AI ID: | 44368 |
| Pollutant: | PT (Particulate Matter) |
| Actual Emissions: | 0 |
| Year: | 2013 |
| County: | Rowan |
| Facility ID: | 2120509011 |
| Facility Name: | Hinkle Contracting Co LLC - Georgetown Asphalt Portable Plant # 2 |
| AI ID: | 44368 |
| Pollutant: | SO2 (Sulfur Dioxide) |
| Actual Emissions: | 0 |
| Year: | 2013 |
| County: | Rowan |
| Facility ID: | 2120509011 |
| Facility Name: | Hinkle Contracting Co LLC - Georgetown Asphalt Portable Plant # 2 |
| AI ID: | 44368 |
| Pollutant: | VOC (Volatile Organic Compounds) |
| Actual Emissions: | 0 |
| Year: | 2014 |
| County: | Rowan |
| Facility ID: | 2120509011 |
| Facility Name: | Hinkle Contracting Co LLC - Georgetown Asphalt Portable Plant # 2 |
| AI ID: | 44368 |

Map ID
Direction
Distance
Elevation

MAP FINDINGS

Site

Database(s)

EDR ID Number
EPA ID Number

HINKLE CONTRACTING CO LLC - GEORGETOWN ASPHALT PORTABLE PLAN (Continued)

S110365790

| | |
|-------------------|---|
| Pollutant: | CO (Carbon Monoxide) |
| Actual Emissions: | 0 |
| Year: | 2014 |
| County: | Rowan |
| Facility ID: | 2120509011 |
| Facility Name: | Hinkle Contracting Co LLC - Georgetown Asphalt Portable Plant # 2 |
| AI ID: | 44368 |
| Pollutant: | NO2 (Nitrogen Dioxide) |
| Actual Emissions: | 0 |
| Year: | 2014 |
| County: | Rowan |
| Facility ID: | 2120509011 |
| Facility Name: | Hinkle Contracting Co LLC - Georgetown Asphalt Portable Plant # 2 |
| AI ID: | 44368 |
| Pollutant: | PM10 (Particulate Matter - 10 Microns Or Less) |
| Actual Emissions: | 0 |
| Year: | 2014 |
| County: | Rowan |
| Facility ID: | 2120509011 |
| Facility Name: | Hinkle Contracting Co LLC - Georgetown Asphalt Portable Plant # 2 |
| AI ID: | 44368 |
| Pollutant: | PT (Particulate Matter) |
| Actual Emissions: | 0 |
| Year: | 2014 |
| County: | Rowan |
| Facility ID: | 2120509011 |
| Facility Name: | Hinkle Contracting Co LLC - Georgetown Asphalt Portable Plant # 2 |
| AI ID: | 44368 |
| Pollutant: | SO2 (Sulfur Dioxide) |
| Actual Emissions: | 0 |
| Year: | 2014 |
| County: | Rowan |
| Facility ID: | 2120509011 |
| Facility Name: | Hinkle Contracting Co LLC - Georgetown Asphalt Portable Plant # 2 |
| AI ID: | 44368 |
| Pollutant: | VOC (Volatile Organic Compounds) |
| Actual Emissions: | 0 |
| Year: | 2017 |
| County: | Rowan |
| Facility ID: | 2120509011 |
| Facility Name: | Hinkle Contracting Co LLC - Georgetown Asphalt Portable Plant # 2 |
| AI ID: | 44368 |
| Pollutant: | Carbon Dioxide |
| Actual Emissions: | 0 |
| Year: | 2017 |
| County: | Rowan |
| Facility ID: | 2120509011 |
| Facility Name: | Hinkle Contracting Co LLC - Georgetown Asphalt Portable Plant # 2 |
| AI ID: | 44368 |
| Pollutant: | CO (Carbon Monoxide) |

Map ID
Direction
Distance
Elevation

MAP FINDINGS

Site

Database(s)

EDR ID Number
EPA ID Number

HINKLE CONTRACTING CO LLC - GEORGETOWN ASPHALT PORTABLE PLAN (Continued)

S110365790

| | |
|-------------------|---|
| Actual Emissions: | 0 |
| Year: | 2017 |
| County: | Rowan |
| Facility ID: | 2120509011 |
| Facility Name: | Hinkle Contracting Co LLC - Georgetown Asphalt Portable Plant # 2 |
| AI ID: | 44368 |
| Pollutant: | Methane |
| Actual Emissions: | 0 |
| Year: | 2017 |
| County: | Rowan |
| Facility ID: | 2120509011 |
| Facility Name: | Hinkle Contracting Co LLC - Georgetown Asphalt Portable Plant # 2 |
| AI ID: | 44368 |
| Pollutant: | NO2 (Nitrogen Dioxide) |
| Actual Emissions: | 0 |
| Year: | 2017 |
| County: | Rowan |
| Facility ID: | 2120509011 |
| Facility Name: | Hinkle Contracting Co LLC - Georgetown Asphalt Portable Plant # 2 |
| AI ID: | 44368 |
| Pollutant: | PM10 (Particulate Matter - 10 Microns Or Less) |
| Actual Emissions: | 0 |
| Year: | 2017 |
| County: | Rowan |
| Facility ID: | 2120509011 |
| Facility Name: | Hinkle Contracting Co LLC - Georgetown Asphalt Portable Plant # 2 |
| AI ID: | 44368 |
| Pollutant: | PM2.5 (Particulate Matter - 2.5 Microns Or Less) |
| Actual Emissions: | 0 |
| Year: | 2017 |
| County: | Rowan |
| Facility ID: | 2120509011 |
| Facility Name: | Hinkle Contracting Co LLC - Georgetown Asphalt Portable Plant # 2 |
| AI ID: | 44368 |
| Pollutant: | PT (Particulate Matter) |
| Actual Emissions: | 0 |
| Year: | 2017 |
| County: | Rowan |
| Facility ID: | 2120509011 |
| Facility Name: | Hinkle Contracting Co LLC - Georgetown Asphalt Portable Plant # 2 |
| AI ID: | 44368 |
| Pollutant: | SO2 (Sulfur Dioxide) |
| Actual Emissions: | 0 |
| Year: | 2017 |
| County: | Rowan |
| Facility ID: | 2120509011 |
| Facility Name: | Hinkle Contracting Co LLC - Georgetown Asphalt Portable Plant # 2 |
| AI ID: | 44368 |
| Pollutant: | VOC (Volatile Organic Compounds) |
| Actual Emissions: | 0 |

MAP FINDINGS

Map ID
Direction
Distance
Elevation

Site

Database(s)

EDR ID Number
EPA ID Number

64 **WAL-MART SUPERCENTER #1139**
Target **200 WAL-MART WAY**
Property **MOREHEAD, KY 40351**

FINDS **1010499673**
ECHO **N/A**

FINDS:
Registry ID: 110032667889

Actual:
860 ft. Click Here:

Focus Map: Environmental Interest/Information System:
5

RCRAInfo is a national information system that supports the Resource Conservation and Recovery Act (RCRA) program through the tracking of events and activities related to facilities that generate, transport, and treat, store, or dispose of hazardous waste. RCRAInfo allows RCRA program staff to track the notification, permit, compliance, and corrective action activities required under RCRA.

Click this hyperlink while viewing on your computer to access additional FINDS: detail in the EDR Site Report.

ECHO:
Envid: 1010499673
Registry ID: 110032667889
DFR URL: <http://echo.epa.gov/detailed-facility-report?fid=110032667889>
Name: WAL-MART SUPERCENTER #1139
Address: 200 WAL-MART WAY
City,State,Zip: MOREHEAD, KY 40351

65 **J C WELLS & SONS INC**
Target **HWY 32 FLEMINSBURG RD**
Property **MOREHEAD (ROWAN), KY 40351**

UST **U001182604**
 N/A

UST:
Name: J C WELLS & SONS INC
Address: HWY 32 FLEMINSBURG RD
City,State,Zip: MOREHEAD (ROWAN), KY 40351
Sequence Id: 3973103
Facility ID: 63398
Owner Name: J C Wells & Sons Inc
Owner Address: 2041 Flemingsburg Rd
Owner Address2: Not reported
Owner Address3: Not reported
Owner City,St,Zip: Morehead (Rowan), KY 40351
Internal Document ID: 0
Latitude: 38.19771
Longitude: -83.481489

Actual:
911 ft.
Focus Map:
5

Inert Material Code: Not reported
Removed Date: 03/10/1998
Change in Service Date: Not reported
Tank Pit Num: Not reported
Tank Mfg Code: Not reported
Tank Overfill Protection: UNK
Last Tank Test Date: Not reported
Relined Date: Not reported
Lining Insp Date: Not reported
Pipe Release Detection: LTT
Pipe Rel Detect Suc Code: ALT
Pipe Leak Detect Code: NA
Last Contained Date: Not reported
Pipe Mfg Code: Not reported

Map ID
Direction
Distance
Elevation

MAP FINDINGS

Site

Database(s)

EDR ID Number
EPA ID Number

J C WELLS & SONS INC (Continued)

U001182604

| | |
|---------------------------|-----------------------------------|
| Last Pipe Test Date: | Not reported |
| Last CP Test Date: | Not reported |
| Added To Flex Date: | Not reported |
| Added To Piping Date: | Not reported |
| Decode For Tstatus: | Removed Tank Verified |
| Decode For Inertmatcd: | Not reported |
| Decode For Tmatcode: | Single Wall Steel |
| Decode For Textcrpcd: | Coating & Cathodic Protection |
| Decode For Treltdetcod: | Manual Tank Gauging |
| Decode For Tintprotcd: | Interior Lining |
| Decode For Tsplprevcd: | Unknown |
| Decode For Tovflprvcd: | Unknown |
| Decode For Pmatcode: | Single Wall Steel |
| Decode For Pextcoprcd: | None |
| Decode For Ptypecode: | Suction |
| Decode For Preldetcod: | Line Tightness Test |
| Decode For Preldetsuc: | Annual Release Testing (historic) |
| Decode For Plekdetcod: | Not Applicable |
| Decode For Tsubcd: | Gasoline |
| Decode For Tmancd: | Not reported |
| Decode For Pmancd: | Not reported |
| Subject Item ID: | 2 |
| Tank Status: | TRM |
| Installation Date: | 01/01/1986 |
| Closed In Place Date: | Not reported |
| Capacity in Gallons: | 10000 |
| Compartment Number: | 1 |
| Piping Installation Date: | Not reported |
| Added To Tank Date: | Not reported |
| Inert Material Code: | Not reported |
| Removed Date: | 03/10/1998 |
| Change in Service Date: | Not reported |
| Tank Pit Num: | Not reported |
| Tank Mfg Code: | Not reported |
| Tank Overfill Protection: | UNK |
| Last Tank Test Date: | Not reported |
| Relined Date: | Not reported |
| Lining Insp Date: | Not reported |
| Pipe Release Detection: | LTT |
| Pipe Rel Detect Suc Code: | ALT |
| Pipe Leak Detect Code: | NA |
| Last Contained Date: | Not reported |
| Pipe Mfg Code: | Not reported |
| Last Pipe Test Date: | Not reported |
| Last CP Test Date: | Not reported |
| Added To Flex Date: | Not reported |
| Added To Piping Date: | Not reported |
| Decode For Tstatus: | Removed Tank Verified |
| Decode For Inertmatcd: | Not reported |
| Decode For Tmatcode: | Single Wall Steel |
| Decode For Textcrpcd: | Coating & Cathodic Protection |
| Decode For Treltdetcod: | Manual Tank Gauging |
| Decode For Tintprotcd: | Interior Lining |
| Decode For Tsplprevcd: | Unknown |
| Decode For Tovflprvcd: | Unknown |
| Decode For Pmatcode: | Single Wall Steel |

Map ID
Direction
Distance
Elevation

MAP FINDINGS

Site

Database(s)

EDR ID Number
EPA ID Number

J C WELLS & SONS INC (Continued)

U001182604

Decode For Pextcoprcd: None
Decode For Ptypecode: Suction
Decode For Preldetcod: Line Tightness Test
Decode For Preldetsuc: Annual Release Testing (historic)
Decode For Plekdetcod: Not Applicable
Decode For Tsubcd: Diesel
Decode For Tmancd: Not reported
Decode For Pmancd: Not reported
Subject Item ID: 1
Tank Status: TRM
Installation Date: 01/01/1987
Closed In Place Date: Not reported
Capacity in Gallons: 1000
Compartment Number: 1
Piping Installation Date: Not reported
Added To Tank Date: Not reported

66 **GREG KEEYS RESIDENCE**
Target **504 FLEMINGSBURG RD**
Property **MOREHEAD (ROWAN), KY 40351**

FINDS **1015848379**
N/A

FINDS:
Registry ID: 110045043396

Actual:
805 ft.

Click Here:

Focus Map: Environmental Interest/Information System:
6 STATE MASTER

[Click this hyperlink](#) while viewing on your computer to access additional FINDS: detail in the EDR Site Report.

N67 **GASOLINE ALLEY #16**
Target **410 FLEMINGSBURG RD**
Property **MOREHEAD (ROWAN), KY 40351**

UST **U004108994**
N/A

Site 1 of 10 in cluster N

Actual: UST:
797 ft. Name: GASOLINE ALLEY #16
Focus Map: Address: 410 FLEMINGSBURG RD
6 City,State,Zip: MOREHEAD (ROWAN), KY 40351
Sequence Id: 1012103
Facility ID: 58153
Owner Name: GA16 UST LLC
Owner Address: 9361 Reading Rd
Owner Address2: Not reported
Owner Address3: Not reported
Owner City,St,Zip: Cincinnati, OH 45215
Internal Document ID: 0
Latitude: 38.180324
Longitude: -83.444492

Inert Material Code: Not reported
Removed Date: Not reported
Change in Service Date: Not reported
Tank Pit Num: Not reported
Tank Mfg Code: GLA

Map ID
Direction
Distance
Elevation

MAP FINDINGS

Site

Database(s)

EDR ID Number
EPA ID Number

GASOLINE ALLEY #16 (Continued)

U004108994

Tank Overfill Protection: ASD
Last Tank Test Date: 01/07/2003
Relined Date: Not reported
Lining Insp Date: Not reported
Pipe Release Detection: ELD
Pipe Rel Detect Suc Code: NON
Pipe Leak Detect Code: ELD
Last Contained Date: Not reported
Pipe Mfg Code: TCO
Last Pipe Test Date: 12/10/2015
Last CP Test Date: 02/21/2019
Added To Flex Date: Not reported
Added To Piping Date: Not reported
Decode For Tstatus: Active
Decode For Inertmatcd: Not reported
Decode For Tmatcode: Double Wall Mix
Decode For Textcrprd: Not Applicable
Decode For Treltcd: Automatic Tank Gauging
Decode For Tintprotcd: Not Applicable
Decode For Tsplprevcd: Single Wall Spill Bucket
Decode For Tovflprvcd: Automatic Shutoff Device
Decode For Pmatcode: Flexible Wall
Decode For Pextcoprd: Not Applicable
Decode For Ptypecode: Pressurized
Decode For Preltcd: Electronic Leak Detection
Decode For Preltcdsuc: None
Decode For Plektdetcd: Electronic Leak Detection
Decode For Tsubcd: GAS-UNL-Reg Unl Gas
Decode For Tmancd: Glassteel
Decode For Pmancd: Total Containment - Omniflex
Subject Item ID: 1
Tank Status: TAC
Installation Date: 07/07/1995
Closed In Place Date: Not reported
Capacity in Gallons: 20000
Compartment Number: 1
Piping Installation Date: Not reported
Added To Tank Date: Not reported

Inert Material Code: Not reported
Removed Date: Not reported
Change in Service Date: Not reported
Tank Pit Num: Not reported
Tank Mfg Code: GLA
Tank Overfill Protection: ASD
Last Tank Test Date: 07/14/2016
Relined Date: Not reported
Lining Insp Date: Not reported
Pipe Release Detection: ELD
Pipe Rel Detect Suc Code: NON
Pipe Leak Detect Code: ELD
Last Contained Date: Not reported
Pipe Mfg Code: TCO
Last Pipe Test Date: 07/29/2015
Last CP Test Date: 02/21/2019
Added To Flex Date: Not reported
Added To Piping Date: Not reported

Map ID
Direction
Distance
Elevation

MAP FINDINGS

Site

Database(s)

EDR ID Number
EPA ID Number

GASOLINE ALLEY #16 (Continued)

U004108994

Decode For Tstatus: Active
Decode For Inertmatcd: Not reported
Decode For Tmatcode: Double Wall Mix
Decode For Textcrprd: Not Applicable
Decode For Treltdetcod: Automatic Tank Gauging
Decode For Tintprotcd: Not Applicable
Decode For Tsplprevcd: Single Wall Spill Bucket
Decode For Tovflprvcd: Automatic Shutoff Device
Decode For Pmatcode: Flexible Wall
Decode For Pextcoprcd: Not Applicable
Decode For Ptypecode: Pressurized
Decode For Preltdetcod: Electronic Leak Detection
Decode For Preltdetsuc: None
Decode For Plektdetcod: Electronic Leak Detection
Decode For Tsubcd: Diesel
Decode For Tmancd: Glassteel
Decode For Pmancd: Total Containment - Omniflex
Subject Item ID: 3
Tank Status: TAC
Installation Date: 07/07/1995
Closed In Place Date: Not reported
Capacity in Gallons: 5000
Compartment Number: 2
Piping Installation Date: Not reported
Added To Tank Date: Not reported

Inert Material Code: Not reported
Removed Date: Not reported
Change in Service Date: Not reported
Tank Pit Num: Not reported
Tank Mfg Code: GLA
Tank Overfill Protection: ASD
Last Tank Test Date: 07/14/2016
Relined Date: Not reported
Lining Insp Date: Not reported
Pipe Release Detection: ELD
Pipe Rel Detect Suc Code: NON
Pipe Leak Detect Code: ELD
Last Contained Date: Not reported
Pipe Mfg Code: TCO
Last Pipe Test Date: 07/29/2015
Last CP Test Date: 02/21/2019
Added To Flex Date: Not reported
Added To Piping Date: Not reported
Decode For Tstatus: Active
Decode For Inertmatcd: Not reported
Decode For Tmatcode: Double Wall Mix
Decode For Textcrprd: Not Applicable
Decode For Treltdetcod: Automatic Tank Gauging
Decode For Tintprotcd: Not Applicable
Decode For Tsplprevcd: Single Wall Spill Bucket
Decode For Tovflprvcd: Automatic Shutoff Device
Decode For Pmatcode: Flexible Wall
Decode For Pextcoprcd: Not Applicable
Decode For Ptypecode: Pressurized
Decode For Preltdetcod: Electronic Leak Detection
Decode For Preltdetsuc: None

Map ID
Direction
Distance
Elevation

MAP FINDINGS

Site

Database(s)

EDR ID Number
EPA ID Number

GASOLINE ALLEY #16 (Continued)

U004108994

| | |
|---------------------------|------------------------------|
| Decode For Plekdetcod: | Electronic Leak Detection |
| Decode For Tsubcd: | Diesel |
| Decode For Tmancd: | Glassteel |
| Decode For Pmancd: | Total Containment - Omniflex |
| Subject Item ID: | 3 |
| Tank Status: | TAC |
| Installation Date: | 07/07/1995 |
| Closed In Place Date: | Not reported |
| Capacity in Gallons: | 10000 |
| Compartment Number: | 1 |
| Piping Installation Date: | Not reported |
| Added To Tank Date: | Not reported |
| Inert Material Code: | Not reported |
| Removed Date: | Not reported |
| Change in Service Date: | Not reported |
| Tank Pit Num: | Not reported |
| Tank Mfg Code: | GLA |
| Tank Overfill Protection: | ASD |
| Last Tank Test Date: | 01/07/2003 |
| Relined Date: | Not reported |
| Lining Insp Date: | Not reported |
| Pipe Release Detection: | ELD |
| Pipe Rel Detect Suc Code: | NON |
| Pipe Leak Detect Code: | ELD |
| Last Contained Date: | Not reported |
| Pipe Mfg Code: | TCO |
| Last Pipe Test Date: | 02/10/2016 |
| Last CP Test Date: | Not reported |
| Added To Flex Date: | Not reported |
| Added To Piping Date: | Not reported |
| Decode For Tstatus: | Active |
| Decode For Inertmatcd: | Not reported |
| Decode For Tmatcode: | Double Wall Mix |
| Decode For Textcrprd: | Not Applicable |
| Decode For Treldetcod: | Automatic Tank Gauging |
| Decode For Tintprotcd: | Not Applicable |
| Decode For Tsplprevcd: | Single Wall Spill Bucket |
| Decode For Tovflprvcd: | Automatic Shutoff Device |
| Decode For Pmatcode: | Flexible Wall |
| Decode For Pextcoprcd: | Not Applicable |
| Decode For Ptypecode: | Pressurized |
| Decode For Preldetcod: | Electronic Leak Detection |
| Decode For Preldetsuc: | None |
| Decode For Plekdetcod: | Electronic Leak Detection |
| Decode For Tsubcd: | GAS-PRM-Prem Unl Gas |
| Decode For Tmancd: | Glassteel |
| Decode For Pmancd: | Total Containment - Omniflex |
| Subject Item ID: | 2 |
| Tank Status: | TAC |
| Installation Date: | 07/07/1995 |
| Closed In Place Date: | Not reported |
| Capacity in Gallons: | 20000 |
| Compartment Number: | 1 |
| Piping Installation Date: | Not reported |
| Added To Tank Date: | Not reported |

Map ID
Direction
Distance
Elevation

MAP FINDINGS

Site

Database(s) EDR ID Number
EPA ID Number

N68 CONNECTOR
Target 410 FLEMINGSBURG RD
Property MOREHEAD (ROWAN), KY 40351

NPDES S123812829
N/A

Site 2 of 10 in cluster N

Actual: NPDES:
797 ft. Name: CONNECTOR
Focus Map: Address: 410 FLEMINGSBURG RD
6 City,State,Zip: MOREHEAD (ROWAN), KY 40351
Federal Facility ID: Not reported
Facility Status: Expired
KY DES #: KYR10N414
Total App# Design Flow (MGD): Not reported
Horizontal Collect Method Desc: Not reported
Facility Addr 2: Not reported
Inactive Date: Not reported
Design Capacity: Not reported
Fee Category: Not reported
SIC Code: 1611
Lat/Long: 38.180324 / -83.444492
Lat/Long Method: Not reported
USGS Hydrologic Basin Code: 021
Facility Stream Segment: Not reported
Facility Mileage Indicator: Not reported
Basin Code: Not reported
Basin Code Description: Not reported
DMR Contact: Not reported
Contact Telephone: Not reported
Mailing Address: 212 Barker Pl
Mailing Address 2: Not reported
Mailing City,St,Zip: Morehead (Rowan), KY 40351
Permit Issued: 04/03/2019
Permit Expires: 11/30/2019
SIC Code Description: Highway And Street Construction
Receiving Waters: Triplett Creek
Major/Minor: Minor
Effective Date: 04/03/2019
Affiliation Type Desc: PMA
Organization Formal Name: Connector
Facility Type Desc: Not reported
State Facility ID: 58153
Original Issue Date: 04/03/2019
Approved For Electronic DMR Submission: No

N69 CONNECTOR
Target 410 FLEMINGSBURG RD
Property MOREHEAD (ROWAN), KY 40351

FINDS 1015794973
ECHO N/A

Site 3 of 10 in cluster N

Actual: FINDS:
797 ft. Registry ID: 110070526807

Focus Map:
6 Click Here:

Environmental Interest/Information System:

US National Pollutant Discharge Elimination System (NPDES) module of the Compliance Information System (ICIS) tracks surface water permits issued under the Clean Water Act. Under NPDES, all facilities that

Map ID
 Direction
 Distance
 Elevation

MAP FINDINGS

Site

Database(s)

EDR ID Number
 EPA ID Number

CONNECTOR (Continued)

1015794973

discharge pollutants from any point source into waters of the United States are required to obtain a permit. The permit will likely contain limits on what can be discharged, impose monitoring and reporting requirements, and include other provisions to ensure that the discharge does not adversely affect water quality.

Registry ID: 110045116655

Click Here:

Environmental Interest/Information System:
 STATE MASTER

Click this hyperlink while viewing on your computer to access additional FINDS: detail in the EDR Site Report.

ECHO:

Envid: 1015794973
 Registry ID: 110070526807
 DFR URL: <http://echo.epa.gov/detailed-facility-report?fid=110070526807>
 Name: CONNECTOR
 Address: 410 FLEMINGSBURG RD
 City,State,Zip: MOREHEAD (ROWAN), KY 40351

N70 MAHER OIL II LLC
Target 410 FLEMINGSBURG RD
Property MOREHEAD, KY 40351

EDR Hist Auto 1022052765
 N/A

Site 4 of 10 in cluster N

Actual: EDR Hist Auto
 797 ft.

Focus Map:
 6

| Year: | Name: | Type: |
|-------|------------------|---------------------------|
| 2005 | MAHER OIL II LLC | Gasoline Service Stations |
| 2006 | MAHER OIL II LLC | Gasoline Service Stations |
| 2007 | MAHER OIL II LLC | Gasoline Service Stations |
| 2008 | MAHER OIL II LLC | Gasoline Service Stations |
| 2009 | MAHER OIL II LLC | Gasoline Service Stations |
| 2010 | MAHER OIL II LLC | Gasoline Service Stations |
| 2011 | MAHER OIL II LLC | Gasoline Service Stations |
| 2012 | MAHER OIL II LLC | Gasoline Service Stations |
| 2013 | MAHER OIL II LLC | Gasoline Service Stations |
| 2014 | MAHER OIL II LLC | Gasoline Service Stations |

N71
Target
Property MOREHEAD (ROWAN), KY

SPILLS S118752363
 N/A

Site 5 of 10 in cluster N

Actual:
 786 ft.

Focus Map:
 6

SPILLS:
 Name: Not reported
 Address: Not reported
 City,State,Zip: MOREHEAD (ROWAN), KY
 Facility Status: Env. Closed
 Incident Type: Suspected Release-UST
 Program Code: 10
 Received By Staff: Carter, Phillip

Map ID
Direction
Distance
Elevation

MAP FINDINGS

Site

Database(s)

EDR ID Number
EPA ID Number

(Continued)

S118752363

Received Date: 06/16/2016
Report Date: 2016-06-16 15:39:21
Dispatch Description: 3.25" of water in diesel tank
Source Name: Gasoline Alley #16 (AI ID: 58153)
Source Address: 410 Flemingsburg Road
Substances: Not reported
Other Substances Desc: Not reported
Media Impacted: UST
Inc ID: 2412814
Lead Invest Person ID: 9473
Compliance: No
Notification: Yes
Priority: Emergency, Immed. Resp.
Incident End Date: Not reported
Follow Up Priority Desc: Not reported
Most Recent Comp Eval Activity: AI: 58153 CIN20160002
Most Recent ENF Activity: AI: 58153 ENV20160001
Begin Emergency Date: 06/16/2016
End Emergency Date: 06/16/2016
MARS Function Code: Q126
Locked: No
Closure Type Desc: Env. Closed-Managed
Latitude: 38.18032
Longitude: -83.44449

N72
Target
Property

MOREHEAD (ROWAN), KY

SPILLS S117207876
N/A

Site 6 of 10 in cluster N

Actual:
786 ft.
Focus Map:
6

SPILLS:
Name: Not reported
Address: Not reported
City,State,Zip: MOREHEAD (ROWAN), KY
Facility Status: Env. Closed
Incident Type: Suspected Release-UST
Program Code: 10
Received By Staff: Walter, Lyle
Received Date: 06/25/2013
Report Date: 2013-06-26 08:39:00
Dispatch Description: Phoenix Midwest had a PLLD Shutdown on their Premium gasoline UST.
Source Name: Gasoline Alley #16 (AI ID: 58153)
Source Address: 410 Flemingsburg Rd
Substances: Gasoline:
Other Substances Desc: Not reported
Media Impacted: UST
Inc ID: 2363823
Lead Invest Person ID: 45857
Compliance: Yes
Notification: No
Priority: Routine
Incident End Date: Not reported
Follow Up Priority Desc: Not reported
Most Recent Comp Eval Activity: AI: 58153 CIV20140001
Most Recent ENF Activity: Not reported
Begin Emergency Date: Not reported
End Emergency Date: Not reported

Map ID
Direction
Distance
Elevation

MAP FINDINGS

Site

Database(s)

EDR ID Number
EPA ID Number

(Continued)

S117207876

MARS Function Code: Not reported
Locked: Yes
Closure Type Desc: Env. Closed-Managed
Latitude: 38.18032
Longitude: -83.44449

N73
Target
Property

MOREHEAD (ROWAN), KY

SPILLS S117198625
N/A

Site 7 of 10 in cluster N

Actual:
786 ft.

Focus Map:
6

SPILLS:
Name: Not reported
Address: Not reported
City,State,Zip: MOREHEAD (ROWAN), KY
Facility Status: Env. Closed
Incident Type: NON-NOTIFIER; Suspected Release-UST
Program Code: 10
Received By Staff: Carter, Phillip
Received Date: 10/18/2012
Report Date: 2012-10-18 12:00:00
Dispatch Description: Free product (off road diesel) was discovered in an Under Dispencer Containment.
Source Name: Gasoline Alley #16 (AI ID: 58153)
Source Address: 410 Flemingsburg Road
Substances: Diesel
Other Substances Desc: Not reported
Media Impacted: UST
Inc ID: 2353008
Lead Invest Person ID: 9473
Compliance: Yes
Notification: No
Priority: Routine
Incident End Date: 2012-10-19 00:00:00
Follow Up Priority Desc: Not reported
Most Recent Comp Eval Activity: AI: 58153 CIN20130001
Most Recent ENF Activity: AI: 58153 ENV20120001
Begin Emergency Date: 10/18/2012
End Emergency Date: 10/19/2012
MARS Function Code: N194
Locked: Yes
Closure Type Desc: Env. Closed-Managed
Latitude: 38.18032
Longitude: -83.44449

N74
Target
Property

MOREHEAD (ROWAN), KY

SPILLS S118376272
N/A

Site 8 of 10 in cluster N

Actual:
786 ft.

Focus Map:
6

SPILLS:
Name: Not reported
Address: Not reported
City,State,Zip: MOREHEAD (ROWAN), KY

Map ID
Direction
Distance
Elevation

MAP FINDINGS

Site

Database(s)

EDR ID Number
EPA ID Number

(Continued)

S118376272

Facility Status: Env. Closed
Incident Type: Suspected Release-UST
Program Code: 10
Received By Staff: Not reported
Received Date: 09/11/2015
Report Date: 2015-09-11 10:50:00
Dispatch Description: A leak in the STP sump of the unleaded piping was discovered. A tech has shutdown the line.
Source Name: Gasoline Alley #16 (AI ID: 58153)
Source Address: 410 Flemingsburg Rd.
Substances: Gasoline:
Other Substances Desc: Not reported
Media Impacted: UST
Inc ID: 2401425
Lead Invest Person ID: Not reported
Compliance: Yes
Notification: No
Priority: Emergency, Immed. Resp.
Incident End Date: Not reported
Follow Up Priority Desc: Not reported
Most Recent Comp Eval Activity: AI: 58153 CIV20150004
Most Recent ENF Activity: Not reported
Begin Emergency Date: 09/11/2015
End Emergency Date: 12/09/2015
MARS Function Code: P391
Locked: Yes
Closure Type Desc: Env. Closed-Managed
Latitude: 38.18032
Longitude: -83.44449

N75
Target
Property

MOREHEAD (ROWAN), KY

SPILLS S118476859
N/A

Site 9 of 10 in cluster N

Actual:
786 ft.
Focus Map:
6

SPILLS:
Name: Not reported
Address: Not reported
City,State,Zip: MOREHEAD (ROWAN), KY
Facility Status: Env. Closed
Incident Type: Suspected Release-UST
Program Code: 10
Received By Staff: Maze, Rodney
Received Date: 12/10/2015
Report Date: 2015-12-10 10:14:00
Dispatch Description: Shutdown alarm on Premium, that is being used for Regular.
Source Name: Gasoline Alley #16 (AI ID: 58153)
Source Address: 410 Flemingsburg Road
Substances: Not reported
Other Substances Desc: Not reported
Media Impacted: UST
Inc ID: 2405035
Lead Invest Person ID: 9470
Compliance: No
Notification: Yes
Priority: High
Incident End Date: Not reported

Map ID
 Direction
 Distance
 Elevation

MAP FINDINGS

Site

Database(s)

EDR ID Number
 EPA ID Number

(Continued)

S118476859

| | |
|---------------------------------|-----------------------|
| Follow Up Priority Desc: | Not reported |
| Most Recent Comp Eval Activity: | AI: 58153 CIV20150003 |
| Most Recent ENF Activity: | Not reported |
| Begin Emergency Date: | Not reported |
| End Emergency Date: | Not reported |
| MARS Function Code: | P577 |
| Locked: | Yes |
| Closure Type Desc: | Env. Closed-Managed |
| Latitude: | 38.18032 |
| Longitude: | -83.44449 |

N76 **MOREHEAD STATE UNIVERSITY**
Target **520 FLEMINGSBURG RD**
Property **MOREHEAD, KY 40351**

AST **A100450524**
N/A

Site 10 of 10 in cluster N

| | | |
|----------------------------------|------------------|---------------------------|
| Actual: 790 ft. | AST: | |
| | Permit Number: | PAG0003807 |
| Focus Map: 6 | Name: | MOREHEAD STATE UNIVERSITY |
| | Address: | 520 FLEMINGSBURG RD |
| | Telephone: | (606) 783-2035 |
| | City,State,Zip: | MOREHEAD, KY 40351-1022 |
| | Permit Type: | Private Use |
| | Category: | Other |
| | Permit Status: | Cancelled |
| | Issue Date: | 09/09/2010 |
| | Last Inspection: | Not reported |
| | Installer: | Morehead State University |

77 **DOLLAR GENERAL STORE #1022**
Target **1320 FLEMINGSBURG ROAD**
Property **MOREHEAD, KY 40351**

RCRA NonGen / NLR **1016675985**
FINDS **KYR000059386**
ECHO

| | | |
|----------------------------------|--------------------------------------|----------------------------|
| Actual: 914 ft. | RCRA NonGen / NLR: | |
| | Date Form Received by Agency: | 2018-09-19 00:00:00.0 |
| Focus Map: 5 | Handler Name: | DOLLAR GENERAL STORE #1022 |
| | Handler Address: | 1320 FLEMINGSBURG ROAD |
| | Handler City,State,Zip: | MOREHEAD, KY 40351 |
| | EPA ID: | KYR000059386 |
| | Contact Name: | ERIC VOYLES |
| | Contact Address: | MISSION RIDGE |
| | Contact City,State,Zip: | GOODLETTSVILLE, TN 37072 |
| | Contact Telephone: | 615-855-4000 |
| | Contact Fax: | Not reported |
| | Contact Email: | Not reported |
| | Contact Title: | Not reported |
| | EPA Region: | 04 |
| | Land Type: | Private |
| | Federal Waste Generator Description: | Not a generator, verified |
| | Non-Notifier: | Not reported |
| | Biennial Report Cycle: | Not reported |
| | Accessibility: | Not reported |
| | Active Site Indicator: | Not reported |
| | State District Owner: | KY |
| | State District: | 05 |

Map ID
 Direction
 Distance
 Elevation

MAP FINDINGS

Site

Database(s)

EDR ID Number
 EPA ID Number

DOLLAR GENERAL STORE #1022 (Continued)

1016675985

| | |
|--|--------------------------|
| Mailing Address: | MISSION RIDGE |
| Mailing City,State,Zip: | GOODLETTSVILLE, TN 37072 |
| Owner Name: | DG RETAIL LLC |
| Owner Type: | Private |
| Operator Name: | DG RETAIL LLC |
| Operator Type: | Private |
| Short-Term Generator Activity: | No |
| Importer Activity: | No |
| Mixed Waste Generator: | No |
| Transporter Activity: | No |
| Transfer Facility Activity: | No |
| Recycler Activity with Storage: | No |
| Small Quantity On-Site Burner Exemption: | No |
| Smelting Melting and Refining Furnace Exemption: | No |
| Underground Injection Control: | No |
| Off-Site Waste Receipt: | No |
| Universal Waste Indicator: | No |
| Universal Waste Destination Facility: | No |
| Federal Universal Waste: | No |
| Active Site Fed-Reg Treatment Storage and Disposal Facility: | Not reported |
| Active Site Converter Treatment storage and Disposal Facility: | Not reported |
| Active Site State-Reg Treatment Storage and Disposal Facility: | Not reported |
| Active Site State-Reg Handler: | --- |
| Federal Facility Indicator: | Not reported |
| Hazardous Secondary Material Indicator: | NN |
| Sub-Part K Indicator: | Not reported |
| Commercial TSD Indicator: | No |
| Treatment Storage and Disposal Type: | Not reported |
| 2018 GPRA Permit Baseline: | Not on the Baseline |
| 2018 GPRA Renewals Baseline: | Not on the Baseline |
| Permit Renewals Workload Universe: | Not reported |
| Permit Workload Universe: | Not reported |
| Permit Progress Universe: | Not reported |
| Post-Closure Workload Universe: | Not reported |
| Closure Workload Universe: | Not reported |
| 202 GPRA Corrective Action Baseline: | No |
| Corrective Action Workload Universe: | No |
| Subject to Corrective Action Universe: | No |
| Non-TSDFs Where RCRA CA has Been Imposed Universe: | No |
| TSDFs Potentially Subject to CA Under 3004 (u)/(v) Universe: | No |
| TSDFs Only Subject to CA under Discretionary Auth Universe: | No |
| Corrective Action Priority Ranking: | No NCAPS ranking |
| Environmental Control Indicator: | No |
| Institutional Control Indicator: | No |
| Human Exposure Controls Indicator: | N/A |
| Groundwater Controls Indicator: | N/A |
| Operating TSDF Universe: | Not reported |
| Full Enforcement Universe: | Not reported |
| Significant Non-Complier Universe: | No |
| Unaddressed Significant Non-Complier Universe: | No |
| Addressed Significant Non-Complier Universe: | No |
| Significant Non-Complier With a Compliance Schedule Universe: | No |
| Financial Assurance Required: | Not reported |
| Handler Date of Last Change: | 2018-09-19 14:39:13.0 |
| Recognized Trader-Importer: | No |
| Recognized Trader-Exporter: | No |
| Importer of Spent Lead Acid Batteries: | No |

Map ID
Direction
Distance
Elevation

MAP FINDINGS

Site

Database(s)

EDR ID Number
EPA ID Number

DOLLAR GENERAL STORE #1022 (Continued)

1016675985

Exporter of Spent Lead Acid Batteries: No
Recycler Activity Without Storage: No
Manifest Broker: No
Sub-Part P Indicator: No

Hazardous Waste Summary:

Waste Code: D001
Waste Description: IGNITABLE WASTE

Waste Code: D002
Waste Description: CORROSIVE WASTE

Waste Code: D005
Waste Description: BARIUM

Waste Code: D006
Waste Description: CADMIUM

Waste Code: D007
Waste Description: CHROMIUM

Waste Code: D008
Waste Description: LEAD

Waste Code: D016
Waste Description: 2,4-D (2,4-DICHLOROPHENOXYACETIC ACID)

Waste Code: D035
Waste Description: METHYL ETHYL KETONE

Handler - Owner Operator:

Owner/Operator Indicator: Owner
Owner/Operator Name: DG RETAIL LLC
Legal Status: Private
Date Became Current: 1999-07-29 00:00:00.
Date Ended Current: Not reported
Owner/Operator Address: Not reported
Owner/Operator City,State,Zip: Not reported
Owner/Operator Telephone: Not reported
Owner/Operator Telephone Ext: Not reported
Owner/Operator Fax: Not reported
Owner/Operator Email: Not reported

Owner/Operator Indicator: Operator
Owner/Operator Name: DG RETAIL LLC
Legal Status: Private
Date Became Current: 1999-07-29 00:00:00.
Date Ended Current: Not reported
Owner/Operator Address: Not reported
Owner/Operator City,State,Zip: Not reported
Owner/Operator Telephone: Not reported
Owner/Operator Telephone Ext: Not reported
Owner/Operator Fax: Not reported
Owner/Operator Email: Not reported

Map ID
Direction
Distance
Elevation

MAP FINDINGS

Site

Database(s)

EDR ID Number
EPA ID Number

DOLLAR GENERAL STORE #1022 (Continued)

1016675985

Owner/Operator Indicator: Owner
Owner/Operator Name: DG RETAIL LLC
Legal Status: Private
Date Became Current: 1999-07-29 00:00:00.
Date Ended Current: Not reported
Owner/Operator Address: Not reported
Owner/Operator City,State,Zip: Not reported
Owner/Operator Telephone: Not reported
Owner/Operator Telephone Ext: Not reported
Owner/Operator Fax: Not reported
Owner/Operator Email: Not reported

Owner/Operator Indicator: Operator
Owner/Operator Name: DG RETAIL LLC
Legal Status: Private
Date Became Current: 1999-07-29 00:00:00.
Date Ended Current: Not reported
Owner/Operator Address: Not reported
Owner/Operator City,State,Zip: Not reported
Owner/Operator Telephone: Not reported
Owner/Operator Telephone Ext: Not reported
Owner/Operator Fax: Not reported
Owner/Operator Email: Not reported

Historic Generators:

Receive Date: 2018-09-19 00:00:00.0
Handler Name: DOLLAR GENERAL STORE #1022
Federal Waste Generator Description: Not a generator, verified
State District Owner: KY
Large Quantity Handler of Universal Waste: No
Recognized Trader Importer: No
Recognized Trader Exporter: No
Spent Lead Acid Battery Importer: No
Spent Lead Acid Battery Exporter: No
Current Record: Yes
Non Storage Recycler Activity: No
Electronic Manifest Broker: No

Receive Date: 2014-05-02 00:00:00.0
Handler Name: DOLLAR GENERAL STORE #1022
Federal Waste Generator Description: Conditionally Exempt Small Quantity Generator
State District Owner: KY
Large Quantity Handler of Universal Waste: No
Recognized Trader Importer: No
Recognized Trader Exporter: No
Spent Lead Acid Battery Importer: No
Spent Lead Acid Battery Exporter: No
Current Record: No
Non Storage Recycler Activity: Not reported
Electronic Manifest Broker: Not reported

List of NAICS Codes and Descriptions:

NAICS Code: 45299
NAICS Description: ALL OTHER GENERAL MERCHANDISE STORES

Map ID
Direction
Distance
Elevation

MAP FINDINGS

Site

Database(s)

EDR ID Number
EPA ID Number

DOLLAR GENERAL STORE #1022 (Continued)

1016675985

Facility Has Received Notices of Violation:

| | |
|---|--------------|
| Found Violation: | No |
| Agency Which Determined Violation: | Not reported |
| Violation Short Description: | Not reported |
| Date Violation was Determined: | Not reported |
| Actual Return to Compliance Date: | Not reported |
| Return to Compliance Qualifier: | Not reported |
| Violation Responsible Agency: | Not reported |
| Scheduled Compliance Date: | Not reported |
| Enforcement Identifier: | Not reported |
| Date of Enforcement Action: | Not reported |
| Enforcement Responsible Agency: | Not reported |
| Enforcement Docket Number: | Not reported |
| Enforcement Attorney: | Not reported |
| Corrective Action Component: | Not reported |
| Appeal Initiated Date: | Not reported |
| Appeal Resolution Date: | Not reported |
| Disposition Status Date: | Not reported |
| Disposition Status: | Not reported |
| Disposition Status Description: | Not reported |
| Consent/Final Order Sequence Number: | Not reported |
| Consent/Final Order Respondent Name: | Not reported |
| Consent/Final Order Lead Agency: | Not reported |
| Enforcement Type: | Not reported |
| Enforcement Responsible Person: | Not reported |
| Enforcement Responsible Sub-Organization: | Not reported |
| SEP Sequence Number: | Not reported |
| SEP Expenditure Amount: | Not reported |
| SEP Scheduled Completion Date: | Not reported |
| SEP Actual Date: | Not reported |
| SEP Defaulted Date: | Not reported |
| SEP Type: | Not reported |
| SEP Type Description: | Not reported |
| Proposed Amount: | Not reported |
| Final Monetary Amount: | Not reported |
| Paid Amount: | Not reported |
| Final Count: | Not reported |
| Final Amount: | Not reported |

Evaluation Action Summary:

| | |
|---|--|
| Evaluation Date: | 2017-06-30 00:00:00.0 |
| Evaluation Responsible Agency: | State |
| Found Violation: | No |
| Evaluation Type Description: | COMPLIANCE EVALUATION INSPECTION ON-SITE |
| Evaluation Responsible Person Identifier: | KYBWA |
| Evaluation Responsible Sub-Organization: | MO |
| Actual Return to Compliance Date: | Not reported |
| Scheduled Compliance Date: | Not reported |
| Date of Request: | Not reported |
| Date Response Received: | Not reported |
| Request Agency: | Not reported |
| Former Citation: | Not reported |

FINDS:

Registry ID: 110059773311

Map ID
Direction
Distance
Elevation

MAP FINDINGS

Site

Database(s)

EDR ID Number
EPA ID Number

DOLLAR GENERAL STORE #1022 (Continued)

1016675985

Click Here:

Environmental Interest/Information System:

RCRAInfo is a national information system that supports the Resource Conservation and Recovery Act (RCRA) program through the tracking of events and activities related to facilities that generate, transport, and treat, store, or dispose of hazardous waste. RCRAInfo allows RCRA program staff to track the notification, permit, compliance, and corrective action activities required under RCRA.

[Click this hyperlink](#) while viewing on your computer to access additional FINDS: detail in the EDR Site Report.

ECHO:

Envid: 1016675985
Registry ID: 110059773311
DFR URL: <http://echo.epa.gov/detailed-facility-report?fid=110059773311>
Name: DOLLAR GENERAL STORE #1022
Address: 1320 FLEMINGSBURG ROAD
City,State,Zip: MOREHEAD, KY 40351

O78 ST. CLAIRE REGIONAL - MEDICAL OFFICE PAVILION
Target 222 MEDICAL CIR
Property MOREHEAD (ROWAN), KY 40351

FINDS 1018374817
ECHO N/A

Site 1 of 8 in cluster O

Actual: FINDS:
757 ft. Registry ID: 110069211542

Focus Map:
6 Click Here:

Environmental Interest/Information System:

US National Pollutant Discharge Elimination System (NPDES) module of the Compliance Information System (ICIS) tracks surface water permits issued under the Clean Water Act. Under NPDES, all facilities that discharge pollutants from any point source into waters of the United States are required to obtain a permit. The permit will likely contain limits on what can be discharged, impose monitoring and reporting requirements, and include other provisions to ensure that the discharge does not adversely affect water quality.

[Click this hyperlink](#) while viewing on your computer to access additional FINDS: detail in the EDR Site Report.

ECHO:

Envid: 1018374817
Registry ID: 110069211542
DFR URL: <http://echo.epa.gov/detailed-facility-report?fid=110069211542>
Name: ST. CLAIRE REGIONAL - MEDICAL OFFICE PAVILION
Address: 222 MEDICAL CIR
City,State,Zip: MOREHEAD (ROWAN), KY 40351

MAP FINDINGS

Map ID
Direction
Distance
Elevation

Site

Database(s)

EDR ID Number
EPA ID Number

O79
Target 222 MEDICAL CIRCLE
Property MOREHEAD, KY

Site 2 of 8 in cluster O

HMIRS 95061266
N/A

Actual: 757 ft.
Focus Map: 6

[Click this hyperlink](#) while viewing on your computer to access additional HMIRS detail in the EDR Site Report.

O80 ST. CLAIRE REGIONAL - MEDICAL OFFICE PAVILION
Target 222 MEDICAL CIR
Property MOREHEAD (ROWAN), KY 40351

NPDES S118672885
N/A

Site 3 of 8 in cluster O

Actual: 757 ft.
Focus Map: 6

| | | |
|--------|---|---|
| NPDES: | Name: | ST. CLAIRE REGIONAL - MEDICAL OFFICE PAVILION |
| | Address: | 222 MEDICAL CIR |
| | City,State,Zip: | MOREHEAD (ROWAN), KY 40351 |
| | Federal Facility ID: | Not reported |
| | Facility Status: | Terminated |
| | KY DES #: | KYR10K473 |
| | Total App# Design Flow (MGD): | Not reported |
| | Horizontal Collect Method Desc: | Not reported |
| | Facility Addr 2: | Not reported |
| | Inactive Date: | 12/19/2018 |
| | Design Capacity: | Not reported |
| | Fee Category: | Not reported |
| | SIC Code: | 1611 |
| | Lat/Long: | 38.168 / -83.434306 |
| | Lat/Long Method: | Not reported |
| | USGS Hydrologic Basin Code: | 027 |
| | Facility Stream Segment: | Not reported |
| | Facility Mileage Indicator: | Not reported |
| | Basin Code: | Not reported |
| | Basin Code Description: | Not reported |
| | DMR Contact: | Not reported |
| | Contact Telephone: | Not reported |
| | Mailing Address: | PO Box 1338 |
| | Mailing Address 2: | Not reported |
| | Mailing City,St,Zip: | Bowling Green, KY 42101 |
| | Permit Issued: | 05/09/2016 |
| | Permit Expires: | 11/30/2019 |
| | SIC Code Description: | Highway And Street Construction |
| | Reveiving Waters: | Oxley Branch |
| | Major/Minor: | Minor |
| | Effective Date: | 05/09/2016 |
| | Affiliation Type Desc: | PMA |
| | Organization Formal Name: | St. Claire Regional - Medical Office Pavilion |
| | Facility Type Desc: | Not reported |
| | State Facility ID: | 3876 |
| | Original Issue Date: | 05/09/2016 |
| | Approved For Electronic DMR Submission: | No |

Map ID
 Direction
 Distance
 Elevation

MAP FINDINGS

Site

Database(s)

EDR ID Number
 EPA ID Number

O81 **ST. CLAIRE HEALTHCARE**
Target **222 MEDICAL CIRCLE**
Property **MOREHEAD, KY 40351**

RCRA-SQG **1000107154**
KYD068135029

Site 4 of 8 in cluster O

Actual:
757 ft.

Focus Map:
6

| | | |
|--|---|------------------------------|
| <p>RCRA-SQG: Date Form Received by Agency: Handler Name: Handler Address: Handler City,State,Zip: EPA ID: Contact Name: Contact Address: Contact City,State,Zip: Contact Telephone: Contact Fax: Contact Email: Contact Title: EPA Region: Land Type: Federal Waste Generator Description: Non-Notifier: Biennial Report Cycle: Accessibility: Active Site Indicator: State District Owner: State District: Mailing Address: Mailing City,State,Zip: Owner Name: Owner Type: Operator Name: Operator Type: Short-Term Generator Activity: Importer Activity: Mixed Waste Generator: Transporter Activity: Transfer Facility Activity: Recycler Activity with Storage: Small Quantity On-Site Burner Exemption: Smelting Melting and Refining Furnace Exemption: Underground Injection Control: Off-Site Waste Receipt: Universal Waste Indicator: Universal Waste Destination Facility: Federal Universal Waste: Active Site Fed-Reg Treatment Storage and Disposal Facility: Active Site Converter Treatment storage and Disposal Facility: Active Site State-Reg Treatment Storage and Disposal Facility: Active Site State-Reg Handler: Federal Facility Indicator: Hazardous Secondary Material Indicator: Sub-Part K Indicator: Commercial TSD Indicator: Treatment Storage and Disposal Type: 2018 GPRA Permit Baseline: 2018 GPRA Renewals Baseline: Permit Renewals Workload Universe:</p> | <p>ST. CLAIRE HEALTHCARE</p> <p>222 MEDICAL CIRCLE MOREHEAD, KY 40351 KYD068135029 TRAVIS BAILEY MEDICAL CIRCLE MOREHEAD, KY 40351 606-783-6925 Not reported Not reported SR VP ADMIN & CHEIF STRATEGY OFF. 04 Private Small Quantity Generator Not reported Not reported Not reported Handler Activities KY 0520 MEDICAL CIRCLE MOREHEAD, KY 40351 SISTER OF NOTRE DAME Private NA Private No No No No No No No No No No No No No No No No No No Not reported Not reported Not reported --- Not reported N Not reported No Not reported Not on the Baseline Not on the Baseline Not reported</p> | <p>2021-03-08 00:00:00.0</p> |
|--|---|------------------------------|

Map ID
 Direction
 Distance
 Elevation

MAP FINDINGS

Site

Database(s)

EDR ID Number
 EPA ID Number

ST. CLAIRE HEALTHCARE (Continued)

1000107154

| | |
|---|-----------------------|
| Permit Workload Universe: | Not reported |
| Permit Progress Universe: | Not reported |
| Post-Closure Workload Universe: | Not reported |
| Closure Workload Universe: | Not reported |
| 202 GPRA Corrective Action Baseline: | No |
| Corrective Action Workload Universe: | No |
| Subject to Corrective Action Universe: | No |
| Non-TSDFs Where RCRA CA has Been Imposed Universe: | No |
| TSDFs Potentially Subject to CA Under 3004 (u)/(v) Universe: | No |
| TSDFs Only Subject to CA under Discretionary Auth Universe: | No |
| Corrective Action Priority Ranking: | No NCAPS ranking |
| Environmental Control Indicator: | No |
| Institutional Control Indicator: | No |
| Human Exposure Controls Indicator: | N/A |
| Groundwater Controls Indicator: | N/A |
| Operating TSDF Universe: | Not reported |
| Full Enforcement Universe: | Not reported |
| Significant Non-Complier Universe: | No |
| Unaddressed Significant Non-Complier Universe: | No |
| Addressed Significant Non-Complier Universe: | No |
| Significant Non-Complier With a Compliance Schedule Universe: | No |
| Financial Assurance Required: | Not reported |
| Handler Date of Last Change: | 2021-03-08 12:23:30.0 |
| Recognized Trader-Importer: | No |
| Recognized Trader-Exporter: | No |
| Importer of Spent Lead Acid Batteries: | No |
| Exporter of Spent Lead Acid Batteries: | No |
| Recycler Activity Without Storage: | Yes |
| Manifest Broker: | No |
| Sub-Part P Indicator: | H |

Hazardous Waste Summary:

| | |
|--------------------|-----------------|
| Waste Code: | D001 |
| Waste Description: | IGNITABLE WASTE |
| Waste Code: | D002 |
| Waste Description: | CORROSIVE WASTE |
| Waste Code: | D003 |
| Waste Description: | REACTIVE WASTE |
| Waste Code: | D009 |
| Waste Description: | MERCURY |
| Waste Code: | D010 |
| Waste Description: | SELENIUM |
| Waste Code: | D011 |
| Waste Description: | SILVER |
| Waste Code: | D022 |
| Waste Description: | CHLOROFORM |
| Waste Code: | D024 |
| Waste Description: | M-CRESOL |

Map ID
Direction
Distance
Elevation

MAP FINDINGS

Site

Database(s)

EDR ID Number
EPA ID Number

ST. CLAIRE HEALTHCARE (Continued)

1000107154

Waste Code: F003
Waste Description: THE FOLLOWING SPENT NONHALOGENATED SOLVENTS: XYLENE, ACETONE, ETHYL ACETATE, ETHYL BENZENE, ETHYL ETHER, METHYL ISOBUTYL KETONE, N-BUTYL ALCOHOL, CYCLOHEXANONE, AND METHANOL; ALL SPENT SOLVENT MIXTURES/BLENDS CONTAINING, BEFORE USE, ONLY THE ABOVE SPENT NONHALOGENATED SOLVENTS; AND ALL SPENT SOLVENT MIXTURES/BLENDS CONTAINING, BEFORE USE, ONE OR MORE OF THE ABOVE NONHALOGENATED SOLVENTS, AND A TOTAL OF TEN PERCENT OR MORE (BY VOLUME) OF ONE OR MORE OF THOSE SOLVENTS LISTED IN F001, F002, F004, AND F005; AND STILL BOTTOMS FROM THE RECOVERY OF THESE SPENT SOLVENTS AND SPENT SOLVENT MIXTURES.

Waste Code: F004
Waste Description: THE FOLLOWING SPENT NONHALOGENATED SOLVENTS: CRESOLS, CRESYLIC ACID, AND NITROBENZENE; AND THE STILL BOTTOMS FROM THE RECOVERY OF THESE SOLVENTS; ALL SPENT SOLVENT MIXTURES/BLENDS CONTAINING, BEFORE USE, A TOTAL OF TEN PERCENT OR MORE (BY VOLUME) OF ONE OR MORE OF THE ABOVE NONHALOGENATED SOLVENTS OR THOSE SOLVENTS LISTED IN F001, F002, AND F005; AND STILL BOTTOMS FROM THE RECOVERY OF THESE SPENT SOLVENTS AND SPENT SOLVENT MIXTURES.

Waste Code: F005
Waste Description: THE FOLLOWING SPENT NONHALOGENATED SOLVENTS: TOLUENE, METHYL ETHYL KETONE, CARBON DISULFIDE, ISOBUTANOL, PYRIDINE, BENZENE, 2-ETHOXYETHANOL, AND 2-NITROPROPANE; ALL SPENT SOLVENT MIXTURES/BLENDS CONTAINING, BEFORE USE, A TOTAL OF TEN PERCENT OR MORE (BY VOLUME) OF ONE OR MORE OF THE ABOVE NONHALOGENATED SOLVENTS OR THOSE SOLVENTS LISTED IN F001, F002, OR F004; AND STILL BOTTOMS FROM THE RECOVERY OF THESE SPENT SOLVENTS AND SPENT SOLVENT MIXTURES.

Waste Code: P001
Waste Description: 2H-1-BENZOPYRAN-2-ONE, 4-HYDROXY-3-(3-OXO-1-PHENYLBUTYL)-, & SALTS, WHEN PRESENT AT CONCENTRATIONS GREATER THAN 0.3% (OR) WARFARIN, & SALTS, WHEN PRESENT AT CONCENTRATIONS GREATER THAN 0.3%

Waste Code: P030
Waste Description: CYANIDES (SOLUBLE CYANIDE SALTS), NOT OTHERWISE SPECIFIED

Waste Code: P075
Waste Description: NICOTINE, & SALTS (OR) PYRIDINE, 3-(1-METHYL-2-PYRROLIDINYL)-,(S)-, & SALTS

Waste Code: P105
Waste Description: SODIUM AZIDE

Waste Code: U010
Waste Description: AZIRINO [2',3':3,4]PYRROLO[1,2-A]INDOLE-4,7-DIONE, 6-AMINO-8-[[[(AMINOCARBONYLOXY)METHYL]-1,1A,2,8,8A,8B-HEXAHYDRO-8A-METHOXY-5-METHYL-, [1AS-(1AALPHA, 8BETA, 8AALPHA, 8BALPHA)]]- (OR) MITOMYCIN C

Waste Code: U012
Waste Description: ANILINE (I,T) (OR) BENZENAMINE (I,T)

Waste Code: U058
Waste Description: 2H-1,3,2-OXAZAPHOSPHORIN-2-AMINE, N,N-BIS(2-CHLOROETHYL)TETRAHYDRO-, 2-OXIDE (OR) CYCLOPHOSPHAMIDE

Map ID
Direction
Distance
Elevation

MAP FINDINGS

Site

Database(s)

EDR ID Number
EPA ID Number

ST. CLAIRE HEALTHCARE (Continued)

1000107154

| | |
|--------------------|--|
| Waste Code: | U122 |
| Waste Description: | FORMALDEHYDE |
| Waste Code: | U123 |
| Waste Description: | FORMIC ACID (C,T) |
| Waste Code: | U154 |
| Waste Description: | METHANOL (I) (OR) METHYL ALCOHOL (I) |
| Waste Code: | U162 |
| Waste Description: | 2-PROPENOIC ACID, 2-METHYL-, METHYL ESTER (I,T) (OR) METHYL METHACRYLATE (I,T) |
| Waste Code: | U173 |
| Waste Description: | ETHANOL, 2,2'-(NITROSOIMINO)BIS- (OR) N-NITROSODIETHANOLAMINE |
| Waste Code: | U188 |
| Waste Description: | PHENOL |
| Waste Code: | U201 |
| Waste Description: | 1,3-BENZENEDIOL (OR) RESORCINOL |
| Waste Code: | U205 |
| Waste Description: | SELENIUM SULFIDE (OR) SELENIUM SULFIDE SES2 (R,T) |
| Waste Code: | U220 |
| Waste Description: | BENZENE, METHYL- (OR) TOLUENE |
| Waste Code: | U239 |
| Waste Description: | BENZENE, DIMETHYL- (I,T) (OR) XYLENE (I) |
| Waste Code: | U411 |
| Waste Description: | U411 |

Handler - Owner Operator:

| | |
|--------------------------------|----------------------|
| Owner/Operator Indicator: | Owner |
| Owner/Operator Name: | SISTER OF NOTRE DAME |
| Legal Status: | Private |
| Date Became Current: | Not reported |
| Date Ended Current: | Not reported |
| Owner/Operator Address: | 222 MEDICAL CIRCLE |
| Owner/Operator City,State,Zip: | MOREHEAD, KY 40351 |
| Owner/Operator Telephone: | 606-783-6510 |
| Owner/Operator Telephone Ext: | Not reported |
| Owner/Operator Fax: | Not reported |
| Owner/Operator Email: | Not reported |

| | |
|--------------------------------|----------------------|
| Owner/Operator Indicator: | Operator |
| Owner/Operator Name: | NA |
| Legal Status: | Private |
| Date Became Current: | 2003-07-03 00:00:00. |
| Date Ended Current: | Not reported |
| Owner/Operator Address: | Not reported |
| Owner/Operator City,State,Zip: | Not reported |
| Owner/Operator Telephone: | Not reported |
| Owner/Operator Telephone Ext: | Not reported |
| Owner/Operator Fax: | Not reported |

Map ID
Direction
Distance
Elevation

MAP FINDINGS

Site

Database(s)

EDR ID Number
EPA ID Number

ST. CLAIRE HEALTHCARE (Continued)

1000107154

| | |
|--------------------------------|----------------------|
| Owner/Operator Email: | Not reported |
| Owner/Operator Indicator: | Operator |
| Owner/Operator Name: | NA |
| Legal Status: | Private |
| Date Became Current: | 2003-07-03 00:00:00. |
| Date Ended Current: | Not reported |
| Owner/Operator Address: | Not reported |
| Owner/Operator City,State,Zip: | Not reported |
| Owner/Operator Telephone: | Not reported |
| Owner/Operator Telephone Ext: | Not reported |
| Owner/Operator Fax: | Not reported |
| Owner/Operator Email: | Not reported |
| Owner/Operator Indicator: | Operator |
| Owner/Operator Name: | NA |
| Legal Status: | Private |
| Date Became Current: | 2003-07-03 00:00:00. |
| Date Ended Current: | Not reported |
| Owner/Operator Address: | Not reported |
| Owner/Operator City,State,Zip: | Not reported |
| Owner/Operator Telephone: | Not reported |
| Owner/Operator Telephone Ext: | Not reported |
| Owner/Operator Fax: | Not reported |
| Owner/Operator Email: | Not reported |
| Owner/Operator Indicator: | Operator |
| Owner/Operator Name: | NA |
| Legal Status: | Private |
| Date Became Current: | 2003-07-03 00:00:00. |
| Date Ended Current: | Not reported |
| Owner/Operator Address: | Not reported |
| Owner/Operator City,State,Zip: | Not reported |
| Owner/Operator Telephone: | Not reported |
| Owner/Operator Telephone Ext: | Not reported |
| Owner/Operator Fax: | Not reported |
| Owner/Operator Email: | Not reported |
| Owner/Operator Indicator: | Owner |
| Owner/Operator Name: | SISTER OF NOTRE DAME |
| Legal Status: | Private |
| Date Became Current: | Not reported |
| Date Ended Current: | Not reported |
| Owner/Operator Address: | 222 MEDICAL CIRCLE |
| Owner/Operator City,State,Zip: | MOREHEAD, KY 40351 |
| Owner/Operator Telephone: | 606-783-6510 |
| Owner/Operator Telephone Ext: | Not reported |
| Owner/Operator Fax: | Not reported |
| Owner/Operator Email: | Not reported |
| Owner/Operator Indicator: | Operator |
| Owner/Operator Name: | NA |
| Legal Status: | Private |
| Date Became Current: | 2003-07-02 00:00:00. |
| Date Ended Current: | Not reported |
| Owner/Operator Address: | Not reported |
| Owner/Operator City,State,Zip: | Not reported |

Map ID
Direction
Distance
Elevation

MAP FINDINGS

Site

Database(s)

EDR ID Number
EPA ID Number

ST. CLAIRE HEALTHCARE (Continued)

1000107154

| | |
|--------------------------------|----------------------|
| Owner/Operator Telephone: | Not reported |
| Owner/Operator Telephone Ext: | Not reported |
| Owner/Operator Fax: | Not reported |
| Owner/Operator Email: | Not reported |
| Owner/Operator Indicator: | Operator |
| Owner/Operator Name: | NA |
| Legal Status: | Private |
| Date Became Current: | 2003-07-02 00:00:00. |
| Date Ended Current: | Not reported |
| Owner/Operator Address: | Not reported |
| Owner/Operator City,State,Zip: | Not reported |
| Owner/Operator Telephone: | Not reported |
| Owner/Operator Telephone Ext: | Not reported |
| Owner/Operator Fax: | Not reported |
| Owner/Operator Email: | Not reported |
| Owner/Operator Indicator: | Owner |
| Owner/Operator Name: | SISTER OF NOTRE DAME |
| Legal Status: | Private |
| Date Became Current: | Not reported |
| Date Ended Current: | Not reported |
| Owner/Operator Address: | 222 MEDICAL CIRCLE |
| Owner/Operator City,State,Zip: | MOREHEAD, KY 40351 |
| Owner/Operator Telephone: | 606-783-6510 |
| Owner/Operator Telephone Ext: | Not reported |
| Owner/Operator Fax: | Not reported |
| Owner/Operator Email: | Not reported |
| Owner/Operator Indicator: | Operator |
| Owner/Operator Name: | NA |
| Legal Status: | Private |
| Date Became Current: | 2003-07-02 00:00:00. |
| Date Ended Current: | Not reported |
| Owner/Operator Address: | Not reported |
| Owner/Operator City,State,Zip: | Not reported |
| Owner/Operator Telephone: | Not reported |
| Owner/Operator Telephone Ext: | Not reported |
| Owner/Operator Fax: | Not reported |
| Owner/Operator Email: | Not reported |
| Owner/Operator Indicator: | Owner |
| Owner/Operator Name: | SISTER OF NOTRE DAME |
| Legal Status: | Private |
| Date Became Current: | Not reported |
| Date Ended Current: | Not reported |
| Owner/Operator Address: | 222 MEDICAL CIRCLE |
| Owner/Operator City,State,Zip: | MOREHEAD, KY 40351 |
| Owner/Operator Telephone: | 606-783-6510 |
| Owner/Operator Telephone Ext: | Not reported |
| Owner/Operator Fax: | Not reported |
| Owner/Operator Email: | Not reported |
| Owner/Operator Indicator: | Owner |
| Owner/Operator Name: | SISTER OF NOTRE DAME |
| Legal Status: | Private |
| Date Became Current: | Not reported |

Map ID
Direction
Distance
Elevation

MAP FINDINGS

Site

Database(s)

EDR ID Number
EPA ID Number

ST. CLAIRE HEALTHCARE (Continued)

1000107154

Date Ended Current: Not reported
Owner/Operator Address: 222 MEDICAL CIRCLE
Owner/Operator City,State,Zip: MOREHEAD, KY 40351
Owner/Operator Telephone: 606-783-6510
Owner/Operator Telephone Ext: Not reported
Owner/Operator Fax: Not reported
Owner/Operator Email: Not reported

Owner/Operator Indicator: Operator
Owner/Operator Name: NA
Legal Status: Private
Date Became Current: 2003-07-02 00:00:00.
Date Ended Current: Not reported
Owner/Operator Address: Not reported
Owner/Operator City,State,Zip: Not reported
Owner/Operator Telephone: Not reported
Owner/Operator Telephone Ext: Not reported
Owner/Operator Fax: Not reported
Owner/Operator Email: Not reported

Owner/Operator Indicator: Operator
Owner/Operator Name: NA
Legal Status: Private
Date Became Current: 2003-07-02 00:00:00.
Date Ended Current: Not reported
Owner/Operator Address: Not reported
Owner/Operator City,State,Zip: Not reported
Owner/Operator Telephone: Not reported
Owner/Operator Telephone Ext: Not reported
Owner/Operator Fax: Not reported
Owner/Operator Email: Not reported

Owner/Operator Indicator: Owner
Owner/Operator Name: SISTER OF NOTRE DAME
Legal Status: Private
Date Became Current: Not reported
Date Ended Current: Not reported
Owner/Operator Address: 222 MEDICAL CIRCLE
Owner/Operator City,State,Zip: MOREHEAD, KY 40351
Owner/Operator Telephone: 606-783-6510
Owner/Operator Telephone Ext: Not reported
Owner/Operator Fax: Not reported
Owner/Operator Email: Not reported

Owner/Operator Indicator: Operator
Owner/Operator Name: NA
Legal Status: Private
Date Became Current: 2003-07-02 00:00:00.
Date Ended Current: Not reported
Owner/Operator Address: Not reported
Owner/Operator City,State,Zip: Not reported
Owner/Operator Telephone: Not reported
Owner/Operator Telephone Ext: Not reported
Owner/Operator Fax: Not reported
Owner/Operator Email: Not reported

Owner/Operator Indicator: Owner

Map ID
Direction
Distance
Elevation

MAP FINDINGS

Site

Database(s)

EDR ID Number
EPA ID Number

ST. CLAIRE HEALTHCARE (Continued)

1000107154

| | |
|--------------------------------|--------------------------------|
| Owner/Operator Name: | SISTER OF NOTRE DAME |
| Legal Status: | Private |
| Date Became Current: | Not reported |
| Date Ended Current: | Not reported |
| Owner/Operator Address: | 222 MEDICAL CIRCLE |
| Owner/Operator City,State,Zip: | MOREHEAD, KY 40351 |
| Owner/Operator Telephone: | 606-783-6510 |
| Owner/Operator Telephone Ext: | Not reported |
| Owner/Operator Fax: | Not reported |
| Owner/Operator Email: | Not reported |
| Owner/Operator Indicator: | Owner |
| Owner/Operator Name: | SISTER OF NOTRE DAME |
| Legal Status: | Private |
| Date Became Current: | Not reported |
| Date Ended Current: | Not reported |
| Owner/Operator Address: | 222 MEDICAL CIRCLE |
| Owner/Operator City,State,Zip: | MOREHEAD, KY 40351 |
| Owner/Operator Telephone: | 606-783-6510 |
| Owner/Operator Telephone Ext: | Not reported |
| Owner/Operator Fax: | Not reported |
| Owner/Operator Email: | Not reported |
| Owner/Operator Indicator: | Operator |
| Owner/Operator Name: | NA |
| Legal Status: | Private |
| Date Became Current: | 2003-07-02 00:00:00. |
| Date Ended Current: | Not reported |
| Owner/Operator Address: | Not reported |
| Owner/Operator City,State,Zip: | Not reported |
| Owner/Operator Telephone: | Not reported |
| Owner/Operator Telephone Ext: | Not reported |
| Owner/Operator Fax: | Not reported |
| Owner/Operator Email: | Not reported |
| Owner/Operator Indicator: | Owner |
| Owner/Operator Name: | ST. CLAIRE MEDICAL CENTER INC. |
| Legal Status: | Private |
| Date Became Current: | Not reported |
| Date Ended Current: | Not reported |
| Owner/Operator Address: | 222 MEDICAL CIRCLE |
| Owner/Operator City,State,Zip: | MOREHEAD, KY 40351 |
| Owner/Operator Telephone: | 606-783-6510 |
| Owner/Operator Telephone Ext: | Not reported |
| Owner/Operator Fax: | Not reported |
| Owner/Operator Email: | Not reported |
| Owner/Operator Indicator: | Operator |
| Owner/Operator Name: | NA |
| Legal Status: | Private |
| Date Became Current: | 2003-07-03 00:00:00. |
| Date Ended Current: | Not reported |
| Owner/Operator Address: | Not reported |
| Owner/Operator City,State,Zip: | Not reported |
| Owner/Operator Telephone: | Not reported |
| Owner/Operator Telephone Ext: | Not reported |
| Owner/Operator Fax: | Not reported |

Map ID
Direction
Distance
Elevation

MAP FINDINGS

Site

Database(s)

EDR ID Number
EPA ID Number

ST. CLAIRE HEALTHCARE (Continued)

1000107154

| | |
|--------------------------------|--------------------------------|
| Owner/Operator Email: | Not reported |
| Owner/Operator Indicator: | Owner |
| Owner/Operator Name: | ST. CLAIRE MEDICAL CENTER INC. |
| Legal Status: | Private |
| Date Became Current: | Not reported |
| Date Ended Current: | Not reported |
| Owner/Operator Address: | 222 MEDICAL CIRCLE |
| Owner/Operator City,State,Zip: | MOREHEAD, KY 40351 |
| Owner/Operator Telephone: | 606-783-6510 |
| Owner/Operator Telephone Ext: | Not reported |
| Owner/Operator Fax: | Not reported |
| Owner/Operator Email: | Not reported |
| Owner/Operator Indicator: | Operator |
| Owner/Operator Name: | NA |
| Legal Status: | Private |
| Date Became Current: | 2003-07-03 00:00:00. |
| Date Ended Current: | Not reported |
| Owner/Operator Address: | Not reported |
| Owner/Operator City,State,Zip: | Not reported |
| Owner/Operator Telephone: | Not reported |
| Owner/Operator Telephone Ext: | Not reported |
| Owner/Operator Fax: | Not reported |
| Owner/Operator Email: | Not reported |
| Owner/Operator Indicator: | Owner |
| Owner/Operator Name: | ST. CLAIRE MEDICAL CENTER INC. |
| Legal Status: | Private |
| Date Became Current: | Not reported |
| Date Ended Current: | Not reported |
| Owner/Operator Address: | 222 MEDICAL CIRCLE |
| Owner/Operator City,State,Zip: | MOREHEAD, KY 40351 |
| Owner/Operator Telephone: | 606-783-6510 |
| Owner/Operator Telephone Ext: | Not reported |
| Owner/Operator Fax: | Not reported |
| Owner/Operator Email: | Not reported |
| Owner/Operator Indicator: | Operator |
| Owner/Operator Name: | NA |
| Legal Status: | Private |
| Date Became Current: | 2003-07-03 00:00:00. |
| Date Ended Current: | Not reported |
| Owner/Operator Address: | Not reported |
| Owner/Operator City,State,Zip: | Not reported |
| Owner/Operator Telephone: | Not reported |
| Owner/Operator Telephone Ext: | Not reported |
| Owner/Operator Fax: | Not reported |
| Owner/Operator Email: | Not reported |
| Owner/Operator Indicator: | Operator |
| Owner/Operator Name: | NA |
| Legal Status: | Private |
| Date Became Current: | 2003-07-03 00:00:00. |
| Date Ended Current: | Not reported |
| Owner/Operator Address: | Not reported |
| Owner/Operator City,State,Zip: | Not reported |

Map ID
Direction
Distance
Elevation

MAP FINDINGS

Site

Database(s)

EDR ID Number
EPA ID Number

ST. CLAIRE HEALTHCARE (Continued)

1000107154

Owner/Operator Telephone: Not reported
Owner/Operator Telephone Ext: Not reported
Owner/Operator Fax: Not reported
Owner/Operator Email: Not reported

Owner/Operator Indicator: Operator
Owner/Operator Name: NA
Legal Status: Private
Date Became Current: 2003-07-03 00:00:00.
Date Ended Current: Not reported
Owner/Operator Address: Not reported
Owner/Operator City,State,Zip: Not reported
Owner/Operator Telephone: Not reported
Owner/Operator Telephone Ext: Not reported
Owner/Operator Fax: Not reported
Owner/Operator Email: Not reported

Owner/Operator Indicator: Operator
Owner/Operator Name: NA
Legal Status: Private
Date Became Current: 2003-07-03 00:00:00.
Date Ended Current: Not reported
Owner/Operator Address: Not reported
Owner/Operator City,State,Zip: Not reported
Owner/Operator Telephone: Not reported
Owner/Operator Telephone Ext: Not reported
Owner/Operator Fax: Not reported
Owner/Operator Email: Not reported

Owner/Operator Indicator: Operator
Owner/Operator Name: NA
Legal Status: Private
Date Became Current: 2003-07-02 00:00:00.
Date Ended Current: Not reported
Owner/Operator Address: Not reported
Owner/Operator City,State,Zip: Not reported
Owner/Operator Telephone: Not reported
Owner/Operator Telephone Ext: Not reported
Owner/Operator Fax: Not reported
Owner/Operator Email: Not reported

Owner/Operator Indicator: Owner
Owner/Operator Name: SISTER OF NOTRE DAME
Legal Status: Private
Date Became Current: Not reported
Date Ended Current: Not reported
Owner/Operator Address: 222 MEDICAL CIRCLE
Owner/Operator City,State,Zip: MOREHEAD, KY 40351
Owner/Operator Telephone: 606-783-6510
Owner/Operator Telephone Ext: Not reported
Owner/Operator Fax: Not reported
Owner/Operator Email: Not reported

Owner/Operator Indicator: Owner
Owner/Operator Name: SISTER OF NOTRE DAME
Legal Status: Private
Date Became Current: Not reported

Map ID
Direction
Distance
Elevation

MAP FINDINGS

Site

Database(s)

EDR ID Number
EPA ID Number

ST. CLAIRE HEALTHCARE (Continued)

1000107154

| | |
|--------------------------------|----------------------|
| Date Ended Current: | Not reported |
| Owner/Operator Address: | 222 MEDICAL CIRCLE |
| Owner/Operator City,State,Zip: | MOREHEAD, KY 40351 |
| Owner/Operator Telephone: | 606-783-6510 |
| Owner/Operator Telephone Ext: | Not reported |
| Owner/Operator Fax: | Not reported |
| Owner/Operator Email: | Not reported |
| Owner/Operator Indicator: | Owner |
| Owner/Operator Name: | SISTER OF NOTRE DAME |
| Legal Status: | Private |
| Date Became Current: | Not reported |
| Date Ended Current: | Not reported |
| Owner/Operator Address: | 222 MEDICAL CIRCLE |
| Owner/Operator City,State,Zip: | MOREHEAD, KY 40351 |
| Owner/Operator Telephone: | 606-783-6510 |
| Owner/Operator Telephone Ext: | Not reported |
| Owner/Operator Fax: | Not reported |
| Owner/Operator Email: | Not reported |
| Owner/Operator Indicator: | Operator |
| Owner/Operator Name: | NA |
| Legal Status: | Private |
| Date Became Current: | 2003-07-03 00:00:00. |
| Date Ended Current: | Not reported |
| Owner/Operator Address: | Not reported |
| Owner/Operator City,State,Zip: | Not reported |
| Owner/Operator Telephone: | Not reported |
| Owner/Operator Telephone Ext: | Not reported |
| Owner/Operator Fax: | Not reported |
| Owner/Operator Email: | Not reported |
| Owner/Operator Indicator: | Operator |
| Owner/Operator Name: | NA |
| Legal Status: | Private |
| Date Became Current: | 2003-07-03 00:00:00. |
| Date Ended Current: | Not reported |
| Owner/Operator Address: | Not reported |
| Owner/Operator City,State,Zip: | Not reported |
| Owner/Operator Telephone: | Not reported |
| Owner/Operator Telephone Ext: | Not reported |
| Owner/Operator Fax: | Not reported |
| Owner/Operator Email: | Not reported |
| Owner/Operator Indicator: | Owner |
| Owner/Operator Name: | SISTER OF NOTRE DAME |
| Legal Status: | Private |
| Date Became Current: | Not reported |
| Date Ended Current: | Not reported |
| Owner/Operator Address: | 222 MEDICAL CIRCLE |
| Owner/Operator City,State,Zip: | MOREHEAD, KY 40351 |
| Owner/Operator Telephone: | 606-783-6510 |
| Owner/Operator Telephone Ext: | Not reported |
| Owner/Operator Fax: | Not reported |
| Owner/Operator Email: | Not reported |
| Owner/Operator Indicator: | Operator |

Map ID
Direction
Distance
Elevation

MAP FINDINGS

Site

Database(s)

EDR ID Number
EPA ID Number

ST. CLAIRE HEALTHCARE (Continued)

1000107154

| | |
|--------------------------------|----------------------|
| Owner/Operator Name: | NA |
| Legal Status: | Private |
| Date Became Current: | 2003-07-03 00:00:00. |
| Date Ended Current: | Not reported |
| Owner/Operator Address: | Not reported |
| Owner/Operator City,State,Zip: | Not reported |
| Owner/Operator Telephone: | Not reported |
| Owner/Operator Telephone Ext: | Not reported |
| Owner/Operator Fax: | Not reported |
| Owner/Operator Email: | Not reported |
| Owner/Operator Indicator: | Operator |
| Owner/Operator Name: | NA |
| Legal Status: | Private |
| Date Became Current: | 2003-07-02 00:00:00. |
| Date Ended Current: | Not reported |
| Owner/Operator Address: | Not reported |
| Owner/Operator City,State,Zip: | Not reported |
| Owner/Operator Telephone: | Not reported |
| Owner/Operator Telephone Ext: | Not reported |
| Owner/Operator Fax: | Not reported |
| Owner/Operator Email: | Not reported |
| Owner/Operator Indicator: | Owner |
| Owner/Operator Name: | SISTER OF NOTRE DAME |
| Legal Status: | Private |
| Date Became Current: | Not reported |
| Date Ended Current: | Not reported |
| Owner/Operator Address: | 222 MEDICAL CIRCLE |
| Owner/Operator City,State,Zip: | MOREHEAD, KY 40351 |
| Owner/Operator Telephone: | 606-783-6510 |
| Owner/Operator Telephone Ext: | Not reported |
| Owner/Operator Fax: | Not reported |
| Owner/Operator Email: | Not reported |
| Owner/Operator Indicator: | Operator |
| Owner/Operator Name: | NA |
| Legal Status: | Private |
| Date Became Current: | 2003-07-03 00:00:00. |
| Date Ended Current: | Not reported |
| Owner/Operator Address: | Not reported |
| Owner/Operator City,State,Zip: | Not reported |
| Owner/Operator Telephone: | Not reported |
| Owner/Operator Telephone Ext: | Not reported |
| Owner/Operator Fax: | Not reported |
| Owner/Operator Email: | Not reported |
| Owner/Operator Indicator: | Operator |
| Owner/Operator Name: | NA |
| Legal Status: | Private |
| Date Became Current: | 2003-07-03 00:00:00. |
| Date Ended Current: | Not reported |
| Owner/Operator Address: | Not reported |
| Owner/Operator City,State,Zip: | Not reported |
| Owner/Operator Telephone: | Not reported |
| Owner/Operator Telephone Ext: | Not reported |
| Owner/Operator Fax: | Not reported |

Map ID
Direction
Distance
Elevation

MAP FINDINGS

Site

Database(s)

EDR ID Number
EPA ID Number

ST. CLAIRE HEALTHCARE (Continued)

1000107154

| | |
|--------------------------------|----------------------|
| Owner/Operator Email: | Not reported |
| Owner/Operator Indicator: | Owner |
| Owner/Operator Name: | SISTER OF NOTRE DAME |
| Legal Status: | Private |
| Date Became Current: | Not reported |
| Date Ended Current: | Not reported |
| Owner/Operator Address: | 222 MEDICAL CIRCLE |
| Owner/Operator City,State,Zip: | MOREHEAD, KY 40351 |
| Owner/Operator Telephone: | 606-783-6510 |
| Owner/Operator Telephone Ext: | Not reported |
| Owner/Operator Fax: | Not reported |
| Owner/Operator Email: | Not reported |
| Owner/Operator Indicator: | Owner |
| Owner/Operator Name: | SISTER OF NOTRE DAME |
| Legal Status: | Private |
| Date Became Current: | Not reported |
| Date Ended Current: | Not reported |
| Owner/Operator Address: | 222 MEDICAL CIRCLE |
| Owner/Operator City,State,Zip: | MOREHEAD, KY 40351 |
| Owner/Operator Telephone: | 606-783-6510 |
| Owner/Operator Telephone Ext: | Not reported |
| Owner/Operator Fax: | Not reported |
| Owner/Operator Email: | Not reported |
| Owner/Operator Indicator: | Operator |
| Owner/Operator Name: | NA |
| Legal Status: | Private |
| Date Became Current: | 2003-07-02 00:00:00. |
| Date Ended Current: | Not reported |
| Owner/Operator Address: | Not reported |
| Owner/Operator City,State,Zip: | Not reported |
| Owner/Operator Telephone: | Not reported |
| Owner/Operator Telephone Ext: | Not reported |
| Owner/Operator Fax: | Not reported |
| Owner/Operator Email: | Not reported |
| Owner/Operator Indicator: | Operator |
| Owner/Operator Name: | NA |
| Legal Status: | Private |
| Date Became Current: | 2003-07-03 00:00:00. |
| Date Ended Current: | Not reported |
| Owner/Operator Address: | Not reported |
| Owner/Operator City,State,Zip: | Not reported |
| Owner/Operator Telephone: | Not reported |
| Owner/Operator Telephone Ext: | Not reported |
| Owner/Operator Fax: | Not reported |
| Owner/Operator Email: | Not reported |
| Owner/Operator Indicator: | Owner |
| Owner/Operator Name: | SISTER OF NOTRE DAME |
| Legal Status: | Private |
| Date Became Current: | Not reported |
| Date Ended Current: | Not reported |
| Owner/Operator Address: | 222 MEDICAL CIRCLE |
| Owner/Operator City,State,Zip: | MOREHEAD, KY 40351 |

Map ID
Direction
Distance
Elevation

MAP FINDINGS

Site

Database(s)

EDR ID Number
EPA ID Number

ST. CLAIRE HEALTHCARE (Continued)

1000107154

| | |
|--------------------------------|----------------------|
| Owner/Operator Telephone: | 606-783-6510 |
| Owner/Operator Telephone Ext: | Not reported |
| Owner/Operator Fax: | Not reported |
| Owner/Operator Email: | Not reported |
| Owner/Operator Indicator: | Owner |
| Owner/Operator Name: | SISTER OF NOTRE DAME |
| Legal Status: | Private |
| Date Became Current: | Not reported |
| Date Ended Current: | Not reported |
| Owner/Operator Address: | 222 MEDICAL CIRCLE |
| Owner/Operator City,State,Zip: | MOREHEAD, KY 40351 |
| Owner/Operator Telephone: | 606-783-6510 |
| Owner/Operator Telephone Ext: | Not reported |
| Owner/Operator Fax: | Not reported |
| Owner/Operator Email: | Not reported |
| Owner/Operator Indicator: | Operator |
| Owner/Operator Name: | NA |
| Legal Status: | Private |
| Date Became Current: | 2003-07-03 00:00:00. |
| Date Ended Current: | Not reported |
| Owner/Operator Address: | Not reported |
| Owner/Operator City,State,Zip: | Not reported |
| Owner/Operator Telephone: | Not reported |
| Owner/Operator Telephone Ext: | Not reported |
| Owner/Operator Fax: | Not reported |
| Owner/Operator Email: | Not reported |
| Owner/Operator Indicator: | Owner |
| Owner/Operator Name: | SISTER OF NOTRE DAME |
| Legal Status: | Private |
| Date Became Current: | Not reported |
| Date Ended Current: | Not reported |
| Owner/Operator Address: | 222 MEDICAL CIRCLE |
| Owner/Operator City,State,Zip: | MOREHEAD, KY 40351 |
| Owner/Operator Telephone: | 606-783-6510 |
| Owner/Operator Telephone Ext: | Not reported |
| Owner/Operator Fax: | Not reported |
| Owner/Operator Email: | Not reported |
| Owner/Operator Indicator: | Owner |
| Owner/Operator Name: | SISTER OF NOTRE DAME |
| Legal Status: | Private |
| Date Became Current: | Not reported |
| Date Ended Current: | Not reported |
| Owner/Operator Address: | 222 MEDICAL CIRCLE |
| Owner/Operator City,State,Zip: | MOREHEAD, KY 40351 |
| Owner/Operator Telephone: | 606-783-6510 |
| Owner/Operator Telephone Ext: | Not reported |
| Owner/Operator Fax: | Not reported |
| Owner/Operator Email: | Not reported |
| Owner/Operator Indicator: | Owner |
| Owner/Operator Name: | SISTER OF NOTRE DAME |
| Legal Status: | Private |
| Date Became Current: | Not reported |

Map ID
Direction
Distance
Elevation

MAP FINDINGS

Site

Database(s)

EDR ID Number
EPA ID Number

ST. CLAIRE HEALTHCARE (Continued)

1000107154

| | |
|--------------------------------|--------------------------------|
| Date Ended Current: | Not reported |
| Owner/Operator Address: | 222 MEDICAL CIRCLE |
| Owner/Operator City,State,Zip: | MOREHEAD, KY 40351 |
| Owner/Operator Telephone: | 606-783-6510 |
| Owner/Operator Telephone Ext: | Not reported |
| Owner/Operator Fax: | Not reported |
| Owner/Operator Email: | Not reported |
| Owner/Operator Indicator: | Owner |
| Owner/Operator Name: | SISTER OF NOTRE DAME |
| Legal Status: | Private |
| Date Became Current: | Not reported |
| Date Ended Current: | Not reported |
| Owner/Operator Address: | 222 MEDICAL CIRCLE |
| Owner/Operator City,State,Zip: | MOREHEAD, KY 40351 |
| Owner/Operator Telephone: | 606-783-6510 |
| Owner/Operator Telephone Ext: | Not reported |
| Owner/Operator Fax: | Not reported |
| Owner/Operator Email: | Not reported |
| Owner/Operator Indicator: | Operator |
| Owner/Operator Name: | NA |
| Legal Status: | Private |
| Date Became Current: | 2003-07-02 00:00:00. |
| Date Ended Current: | Not reported |
| Owner/Operator Address: | Not reported |
| Owner/Operator City,State,Zip: | Not reported |
| Owner/Operator Telephone: | Not reported |
| Owner/Operator Telephone Ext: | Not reported |
| Owner/Operator Fax: | Not reported |
| Owner/Operator Email: | Not reported |
| Owner/Operator Indicator: | Owner |
| Owner/Operator Name: | ST. CLAIRE MEDICAL CENTER INC. |
| Legal Status: | Private |
| Date Became Current: | Not reported |
| Date Ended Current: | Not reported |
| Owner/Operator Address: | 222 MEDICAL CIRCLE |
| Owner/Operator City,State,Zip: | MOREHEAD, KY 40351 |
| Owner/Operator Telephone: | 606-783-6510 |
| Owner/Operator Telephone Ext: | Not reported |
| Owner/Operator Fax: | Not reported |
| Owner/Operator Email: | Not reported |
| Owner/Operator Indicator: | Owner |
| Owner/Operator Name: | SISTER OF NOTRE DAME |
| Legal Status: | Private |
| Date Became Current: | Not reported |
| Date Ended Current: | Not reported |
| Owner/Operator Address: | 222 MEDICAL CIRCLE |
| Owner/Operator City,State,Zip: | MOREHEAD, KY 40351 |
| Owner/Operator Telephone: | 606-783-6510 |
| Owner/Operator Telephone Ext: | Not reported |
| Owner/Operator Fax: | Not reported |
| Owner/Operator Email: | Not reported |
| Owner/Operator Indicator: | Owner |

Map ID
Direction
Distance
Elevation

MAP FINDINGS

Site

Database(s)

EDR ID Number
EPA ID Number

ST. CLAIRE HEALTHCARE (Continued)

1000107154

| | |
|--------------------------------|--------------------------------|
| Owner/Operator Name: | SISTER OF NOTRE DAME |
| Legal Status: | Private |
| Date Became Current: | Not reported |
| Date Ended Current: | Not reported |
| Owner/Operator Address: | 222 MEDICAL CIRCLE |
| Owner/Operator City,State,Zip: | MOREHEAD, KY 40351 |
| Owner/Operator Telephone: | 606-783-6510 |
| Owner/Operator Telephone Ext: | Not reported |
| Owner/Operator Fax: | Not reported |
| Owner/Operator Email: | Not reported |
| Owner/Operator Indicator: | Owner |
| Owner/Operator Name: | SISTER OF NOTRE DAME |
| Legal Status: | Private |
| Date Became Current: | Not reported |
| Date Ended Current: | Not reported |
| Owner/Operator Address: | 222 MEDICAL CIRCLE |
| Owner/Operator City,State,Zip: | MOREHEAD, KY 40351 |
| Owner/Operator Telephone: | 606-783-6510 |
| Owner/Operator Telephone Ext: | Not reported |
| Owner/Operator Fax: | Not reported |
| Owner/Operator Email: | Not reported |
| Owner/Operator Indicator: | Operator |
| Owner/Operator Name: | NA |
| Legal Status: | Private |
| Date Became Current: | 2003-07-03 00:00:00. |
| Date Ended Current: | Not reported |
| Owner/Operator Address: | Not reported |
| Owner/Operator City,State,Zip: | Not reported |
| Owner/Operator Telephone: | Not reported |
| Owner/Operator Telephone Ext: | Not reported |
| Owner/Operator Fax: | Not reported |
| Owner/Operator Email: | Not reported |
| Owner/Operator Indicator: | Operator |
| Owner/Operator Name: | NA |
| Legal Status: | Private |
| Date Became Current: | 2003-07-02 00:00:00. |
| Date Ended Current: | Not reported |
| Owner/Operator Address: | Not reported |
| Owner/Operator City,State,Zip: | Not reported |
| Owner/Operator Telephone: | Not reported |
| Owner/Operator Telephone Ext: | Not reported |
| Owner/Operator Fax: | Not reported |
| Owner/Operator Email: | Not reported |
| Owner/Operator Indicator: | Owner |
| Owner/Operator Name: | ST. CLAIRE MEDICAL CENTER INC. |
| Legal Status: | Private |
| Date Became Current: | Not reported |
| Date Ended Current: | Not reported |
| Owner/Operator Address: | 222 MEDICAL CIRCLE |
| Owner/Operator City,State,Zip: | MOREHEAD, KY 40351 |
| Owner/Operator Telephone: | 606-783-6510 |
| Owner/Operator Telephone Ext: | Not reported |
| Owner/Operator Fax: | Not reported |

Map ID
Direction
Distance
Elevation

MAP FINDINGS

Site

Database(s)

EDR ID Number
EPA ID Number

ST. CLAIRE HEALTHCARE (Continued)

1000107154

| | |
|--------------------------------|--------------------------------|
| Owner/Operator Email: | Not reported |
| Owner/Operator Indicator: | Owner |
| Owner/Operator Name: | ST. CLAIRE MEDICAL CENTER INC. |
| Legal Status: | Private |
| Date Became Current: | Not reported |
| Date Ended Current: | Not reported |
| Owner/Operator Address: | 222 MEDICAL CIRCLE |
| Owner/Operator City,State,Zip: | MOREHEAD, KY 40351 |
| Owner/Operator Telephone: | 606-783-6510 |
| Owner/Operator Telephone Ext: | Not reported |
| Owner/Operator Fax: | Not reported |
| Owner/Operator Email: | Not reported |
| Owner/Operator Indicator: | Operator |
| Owner/Operator Name: | NA |
| Legal Status: | Private |
| Date Became Current: | 2003-07-03 00:00:00. |
| Date Ended Current: | Not reported |
| Owner/Operator Address: | Not reported |
| Owner/Operator City,State,Zip: | Not reported |
| Owner/Operator Telephone: | Not reported |
| Owner/Operator Telephone Ext: | Not reported |
| Owner/Operator Fax: | Not reported |
| Owner/Operator Email: | Not reported |
| Owner/Operator Indicator: | Owner |
| Owner/Operator Name: | SISTER OF NOTRE DAME |
| Legal Status: | Private |
| Date Became Current: | Not reported |
| Date Ended Current: | Not reported |
| Owner/Operator Address: | 222 MEDICAL CIRCLE |
| Owner/Operator City,State,Zip: | MOREHEAD, KY 40351 |
| Owner/Operator Telephone: | 606-783-6510 |
| Owner/Operator Telephone Ext: | Not reported |
| Owner/Operator Fax: | Not reported |
| Owner/Operator Email: | Not reported |
| Owner/Operator Indicator: | Operator |
| Owner/Operator Name: | NA |
| Legal Status: | Private |
| Date Became Current: | 2003-07-03 00:00:00. |
| Date Ended Current: | Not reported |
| Owner/Operator Address: | Not reported |
| Owner/Operator City,State,Zip: | Not reported |
| Owner/Operator Telephone: | Not reported |
| Owner/Operator Telephone Ext: | Not reported |
| Owner/Operator Fax: | Not reported |
| Owner/Operator Email: | Not reported |
| Owner/Operator Indicator: | Owner |
| Owner/Operator Name: | SISTER OF NOTRE DAME |
| Legal Status: | Private |
| Date Became Current: | Not reported |
| Date Ended Current: | Not reported |
| Owner/Operator Address: | 222 MEDICAL CIRCLE |
| Owner/Operator City,State,Zip: | MOREHEAD, KY 40351 |

Map ID
Direction
Distance
Elevation

MAP FINDINGS

Site

Database(s)

EDR ID Number
EPA ID Number

ST. CLAIRE HEALTHCARE (Continued)

1000107154

| | |
|--------------------------------|----------------------|
| Owner/Operator Telephone: | 606-783-6510 |
| Owner/Operator Telephone Ext: | Not reported |
| Owner/Operator Fax: | Not reported |
| Owner/Operator Email: | Not reported |
| Owner/Operator Indicator: | Owner |
| Owner/Operator Name: | SISTER OF NOTRE DAME |
| Legal Status: | Private |
| Date Became Current: | Not reported |
| Date Ended Current: | Not reported |
| Owner/Operator Address: | 222 MEDICAL CIRCLE |
| Owner/Operator City,State,Zip: | MOREHEAD, KY 40351 |
| Owner/Operator Telephone: | 606-783-6510 |
| Owner/Operator Telephone Ext: | Not reported |
| Owner/Operator Fax: | Not reported |
| Owner/Operator Email: | Not reported |
| Owner/Operator Indicator: | Operator |
| Owner/Operator Name: | NA |
| Legal Status: | Private |
| Date Became Current: | 2003-07-03 00:00:00. |
| Date Ended Current: | Not reported |
| Owner/Operator Address: | Not reported |
| Owner/Operator City,State,Zip: | Not reported |
| Owner/Operator Telephone: | Not reported |
| Owner/Operator Telephone Ext: | Not reported |
| Owner/Operator Fax: | Not reported |
| Owner/Operator Email: | Not reported |
| Owner/Operator Indicator: | Owner |
| Owner/Operator Name: | SISTER OF NOTRE DAME |
| Legal Status: | Private |
| Date Became Current: | Not reported |
| Date Ended Current: | Not reported |
| Owner/Operator Address: | 222 MEDICAL CIRCLE |
| Owner/Operator City,State,Zip: | MOREHEAD, KY 40351 |
| Owner/Operator Telephone: | 606-783-6510 |
| Owner/Operator Telephone Ext: | Not reported |
| Owner/Operator Fax: | Not reported |
| Owner/Operator Email: | Not reported |
| Owner/Operator Indicator: | Operator |
| Owner/Operator Name: | NA |
| Legal Status: | Private |
| Date Became Current: | 2003-07-02 00:00:00. |
| Date Ended Current: | Not reported |
| Owner/Operator Address: | Not reported |
| Owner/Operator City,State,Zip: | Not reported |
| Owner/Operator Telephone: | Not reported |
| Owner/Operator Telephone Ext: | Not reported |
| Owner/Operator Fax: | Not reported |
| Owner/Operator Email: | Not reported |
| Owner/Operator Indicator: | Owner |
| Owner/Operator Name: | SISTER OF NOTRE DAME |
| Legal Status: | Private |
| Date Became Current: | Not reported |

Map ID
Direction
Distance
Elevation

MAP FINDINGS

Site

Database(s)

EDR ID Number
EPA ID Number

ST. CLAIRE HEALTHCARE (Continued)

1000107154

Date Ended Current: Not reported
Owner/Operator Address: 222 MEDICAL CIRCLE
Owner/Operator City,State,Zip: MOREHEAD, KY 40351
Owner/Operator Telephone: 606-783-6510
Owner/Operator Telephone Ext: Not reported
Owner/Operator Fax: Not reported
Owner/Operator Email: Not reported

Owner/Operator Indicator: Operator
Owner/Operator Name: NA
Legal Status: Private
Date Became Current: 2003-07-02 00:00:00.
Date Ended Current: Not reported
Owner/Operator Address: Not reported
Owner/Operator City,State,Zip: Not reported
Owner/Operator Telephone: Not reported
Owner/Operator Telephone Ext: Not reported
Owner/Operator Fax: Not reported
Owner/Operator Email: Not reported

Owner/Operator Indicator: Owner
Owner/Operator Name: SISTER OF NOTRE DAME
Legal Status: Private
Date Became Current: Not reported
Date Ended Current: Not reported
Owner/Operator Address: 222 MEDICAL CIRCLE
Owner/Operator City,State,Zip: MOREHEAD, KY 40351
Owner/Operator Telephone: 606-783-6510
Owner/Operator Telephone Ext: Not reported
Owner/Operator Fax: Not reported
Owner/Operator Email: Not reported

Owner/Operator Indicator: Owner
Owner/Operator Name: SISTER OF NOTRE DAME
Legal Status: Private
Date Became Current: Not reported
Date Ended Current: Not reported
Owner/Operator Address: 222 MEDICAL CIRCLE
Owner/Operator City,State,Zip: MOREHEAD, KY 40351
Owner/Operator Telephone: 606-783-6510
Owner/Operator Telephone Ext: Not reported
Owner/Operator Fax: Not reported
Owner/Operator Email: Not reported

Owner/Operator Indicator: Operator
Owner/Operator Name: NA
Legal Status: Private
Date Became Current: 2003-07-02 00:00:00.
Date Ended Current: Not reported
Owner/Operator Address: Not reported
Owner/Operator City,State,Zip: Not reported
Owner/Operator Telephone: Not reported
Owner/Operator Telephone Ext: Not reported
Owner/Operator Fax: Not reported
Owner/Operator Email: Not reported

Map ID
Direction
Distance
Elevation

MAP FINDINGS

Site

Database(s)

EDR ID Number
EPA ID Number

ST. CLAIRE HEALTHCARE (Continued)

1000107154

Historic Generators:

Receive Date: 2000-06-23 00:00:00.0
Handler Name: ST. CLAIRE MEDICAL CENTER
Federal Waste Generator Description: Conditionally Exempt Small Quantity Generator
State District Owner: KY
Large Quantity Handler of Universal Waste: No
Recognized Trader Importer: No
Recognized Trader Exporter: No
Spent Lead Acid Battery Importer: No
Spent Lead Acid Battery Exporter: No
Current Record: No
Non Storage Recycler Activity: Not reported
Electronic Manifest Broker: Not reported

Receive Date: 2001-07-13 00:00:00.0
Handler Name: ST. CLAIRE MEDICAL CENTER
Federal Waste Generator Description: Conditionally Exempt Small Quantity Generator
State District Owner: KY
Large Quantity Handler of Universal Waste: No
Recognized Trader Importer: No
Recognized Trader Exporter: No
Spent Lead Acid Battery Importer: No
Spent Lead Acid Battery Exporter: No
Current Record: No
Non Storage Recycler Activity: Not reported
Electronic Manifest Broker: Not reported

Receive Date: 2002-07-31 00:00:00.0
Handler Name: ST. CLAIRE MEDICAL CENTER
Federal Waste Generator Description: Conditionally Exempt Small Quantity Generator
State District Owner: KY
Large Quantity Handler of Universal Waste: No
Recognized Trader Importer: No
Recognized Trader Exporter: No
Spent Lead Acid Battery Importer: No
Spent Lead Acid Battery Exporter: No
Current Record: No
Non Storage Recycler Activity: Not reported
Electronic Manifest Broker: Not reported

Receive Date: 2003-07-03 00:00:00.0
Handler Name: ST. CLAIRE MEDICAL CENTER
Federal Waste Generator Description: Conditionally Exempt Small Quantity Generator
State District Owner: KY
Large Quantity Handler of Universal Waste: No
Recognized Trader Importer: No
Recognized Trader Exporter: No
Spent Lead Acid Battery Importer: No
Spent Lead Acid Battery Exporter: No
Current Record: No
Non Storage Recycler Activity: Not reported
Electronic Manifest Broker: Not reported

Receive Date: 2004-06-22 00:00:00.0
Handler Name: ST. CLAIRE MEDICAL CENTER
Federal Waste Generator Description: Conditionally Exempt Small Quantity Generator
State District Owner: KY

Map ID
Direction
Distance
Elevation

MAP FINDINGS

Site

Database(s)

EDR ID Number
EPA ID Number

ST. CLAIRE HEALTHCARE (Continued)

1000107154

Large Quantity Handler of Universal Waste: No
Recognized Trader Importer: No
Recognized Trader Exporter: No
Spent Lead Acid Battery Importer: No
Spent Lead Acid Battery Exporter: No
Current Record: No
Non Storage Recycler Activity: Not reported
Electronic Manifest Broker: Not reported

Receive Date: 2005-06-10 00:00:00.0
Handler Name: ST. CLAIRE MEDICAL CENTER
Federal Waste Generator Description: Conditionally Exempt Small Quantity Generator
State District Owner: KY
Large Quantity Handler of Universal Waste: No
Recognized Trader Importer: No
Recognized Trader Exporter: No
Spent Lead Acid Battery Importer: No
Spent Lead Acid Battery Exporter: No
Current Record: No
Non Storage Recycler Activity: Not reported
Electronic Manifest Broker: Not reported

Receive Date: 2006-07-13 00:00:00.0
Handler Name: ST. CLAIRE MEDICAL CENTER
Federal Waste Generator Description: Conditionally Exempt Small Quantity Generator
State District Owner: KY
Large Quantity Handler of Universal Waste: No
Recognized Trader Importer: No
Recognized Trader Exporter: No
Spent Lead Acid Battery Importer: No
Spent Lead Acid Battery Exporter: No
Current Record: No
Non Storage Recycler Activity: Not reported
Electronic Manifest Broker: Not reported

Receive Date: 2007-06-18 00:00:00.0
Handler Name: ST. CLAIRE MEDICAL CENTER
Federal Waste Generator Description: Conditionally Exempt Small Quantity Generator
State District Owner: KY
Large Quantity Handler of Universal Waste: No
Recognized Trader Importer: No
Recognized Trader Exporter: No
Spent Lead Acid Battery Importer: No
Spent Lead Acid Battery Exporter: No
Current Record: No
Non Storage Recycler Activity: Not reported
Electronic Manifest Broker: Not reported

Receive Date: 2008-08-25 00:00:00.0
Handler Name: ST. CLAIRE REGIONAL MEDICAL CENTER
Federal Waste Generator Description: Small Quantity Generator
State District Owner: KY
Large Quantity Handler of Universal Waste: No
Recognized Trader Importer: No
Recognized Trader Exporter: No
Spent Lead Acid Battery Importer: No
Spent Lead Acid Battery Exporter: No

Map ID
Direction
Distance
Elevation

MAP FINDINGS

Site

Database(s)

EDR ID Number
EPA ID Number

ST. CLAIRE HEALTHCARE (Continued)

1000107154

| | |
|--|---|
| Current Record: | No |
| Non Storage Recycler Activity: | Not reported |
| Electronic Manifest Broker: | Not reported |
| Receive Date: | 2009-07-13 00:00:00.0 |
| Handler Name: | ST. CLAIRE REGIONAL MEDICAL CENTER |
| Federal Waste Generator Description: | Conditionally Exempt Small Quantity Generator |
| State District Owner: | KY |
| Large Quantity Handler of Universal Waste: | No |
| Recognized Trader Importer: | No |
| Recognized Trader Exporter: | No |
| Spent Lead Acid Battery Importer: | No |
| Spent Lead Acid Battery Exporter: | No |
| Current Record: | No |
| Non Storage Recycler Activity: | Not reported |
| Electronic Manifest Broker: | Not reported |
| Receive Date: | 2009-11-16 00:00:00.0 |
| Handler Name: | ST. CLAIRE REGIONAL MEDICAL CENTER |
| Federal Waste Generator Description: | Conditionally Exempt Small Quantity Generator |
| State District Owner: | KY |
| Large Quantity Handler of Universal Waste: | No |
| Recognized Trader Importer: | No |
| Recognized Trader Exporter: | No |
| Spent Lead Acid Battery Importer: | No |
| Spent Lead Acid Battery Exporter: | No |
| Current Record: | No |
| Non Storage Recycler Activity: | Not reported |
| Electronic Manifest Broker: | Not reported |
| Receive Date: | 2011-02-18 00:00:00.0 |
| Handler Name: | ST. CLAIRE REGIONAL MEDICAL CENTER |
| Federal Waste Generator Description: | Small Quantity Generator |
| State District Owner: | KY |
| Large Quantity Handler of Universal Waste: | No |
| Recognized Trader Importer: | No |
| Recognized Trader Exporter: | No |
| Spent Lead Acid Battery Importer: | No |
| Spent Lead Acid Battery Exporter: | No |
| Current Record: | No |
| Non Storage Recycler Activity: | Not reported |
| Electronic Manifest Broker: | Not reported |
| Receive Date: | 2012-01-03 00:00:00.0 |
| Handler Name: | ST. CLAIRE REGIONAL MEDICAL CENTER |
| Federal Waste Generator Description: | Conditionally Exempt Small Quantity Generator |
| State District Owner: | KY |
| Large Quantity Handler of Universal Waste: | No |
| Recognized Trader Importer: | No |
| Recognized Trader Exporter: | No |
| Spent Lead Acid Battery Importer: | No |
| Spent Lead Acid Battery Exporter: | No |
| Current Record: | No |
| Non Storage Recycler Activity: | Not reported |
| Electronic Manifest Broker: | Not reported |
| Receive Date: | 2012-02-28 00:00:00.0 |

Map ID
Direction
Distance
Elevation

MAP FINDINGS

Site

Database(s)

EDR ID Number
EPA ID Number

ST. CLAIRE HEALTHCARE (Continued)

1000107154

Handler Name: ST. CLAIRE REGIONAL MEDICAL CENTER
Federal Waste Generator Description: Small Quantity Generator
State District Owner: KY
Large Quantity Handler of Universal Waste: No
Recognized Trader Importer: No
Recognized Trader Exporter: No
Spent Lead Acid Battery Importer: No
Spent Lead Acid Battery Exporter: No
Current Record: No
Non Storage Recycler Activity: Not reported
Electronic Manifest Broker: Not reported

Receive Date: 2013-01-11 00:00:00.0
Handler Name: ST. CLAIRE REGIONAL MEDICAL CENTER
Federal Waste Generator Description: Conditionally Exempt Small Quantity Generator
State District Owner: KY
Large Quantity Handler of Universal Waste: No
Recognized Trader Importer: No
Recognized Trader Exporter: No
Spent Lead Acid Battery Importer: No
Spent Lead Acid Battery Exporter: No
Current Record: No
Non Storage Recycler Activity: Not reported
Electronic Manifest Broker: Not reported

Receive Date: 2013-09-03 00:00:00.0
Handler Name: ST. CLAIRE REGIONAL MEDICAL CENTER
Federal Waste Generator Description: Small Quantity Generator
State District Owner: KY
Large Quantity Handler of Universal Waste: No
Recognized Trader Importer: No
Recognized Trader Exporter: No
Spent Lead Acid Battery Importer: No
Spent Lead Acid Battery Exporter: No
Current Record: No
Non Storage Recycler Activity: Not reported
Electronic Manifest Broker: Not reported

Receive Date: 2014-04-28 00:00:00.0
Handler Name: ST. CLAIRE REGIONAL MEDICAL CENTER
Federal Waste Generator Description: Small Quantity Generator
State District Owner: KY
Large Quantity Handler of Universal Waste: No
Recognized Trader Importer: No
Recognized Trader Exporter: No
Spent Lead Acid Battery Importer: No
Spent Lead Acid Battery Exporter: No
Current Record: No
Non Storage Recycler Activity: Not reported
Electronic Manifest Broker: Not reported

Receive Date: 2014-08-05 00:00:00.0
Handler Name: ST. CLAIRE REGIONAL MEDICAL CENTER
Federal Waste Generator Description: Small Quantity Generator
State District Owner: KY
Large Quantity Handler of Universal Waste: No
Recognized Trader Importer: No

Map ID
Direction
Distance
Elevation

MAP FINDINGS

Site

Database(s)

EDR ID Number
EPA ID Number

ST. CLAIRE HEALTHCARE (Continued)

1000107154

Recognized Trader Exporter: No
Spent Lead Acid Battery Importer: No
Spent Lead Acid Battery Exporter: No
Current Record: No
Non Storage Recycler Activity: Not reported
Electronic Manifest Broker: Not reported

Receive Date: 2014-12-19 00:00:00.0
Handler Name: ST. CLAIRE REGIONAL MEDICAL CENTER
Federal Waste Generator Description: Small Quantity Generator
State District Owner: KY
Large Quantity Handler of Universal Waste: No
Recognized Trader Importer: No
Recognized Trader Exporter: No
Spent Lead Acid Battery Importer: No
Spent Lead Acid Battery Exporter: No
Current Record: No
Non Storage Recycler Activity: Not reported
Electronic Manifest Broker: Not reported

Receive Date: 2015-06-22 00:00:00.0
Handler Name: ST. CLAIRE REGIONAL MEDICAL CENTER
Federal Waste Generator Description: Small Quantity Generator
State District Owner: KY
Large Quantity Handler of Universal Waste: No
Recognized Trader Importer: No
Recognized Trader Exporter: No
Spent Lead Acid Battery Importer: No
Spent Lead Acid Battery Exporter: No
Current Record: No
Non Storage Recycler Activity: Not reported
Electronic Manifest Broker: Not reported

Receive Date: 2015-08-03 00:00:00.0
Handler Name: ST. CLAIRE REGIONAL MEDICAL CENTER
Federal Waste Generator Description: Small Quantity Generator
State District Owner: KY
Large Quantity Handler of Universal Waste: No
Recognized Trader Importer: No
Recognized Trader Exporter: No
Spent Lead Acid Battery Importer: No
Spent Lead Acid Battery Exporter: No
Current Record: No
Non Storage Recycler Activity: Not reported
Electronic Manifest Broker: Not reported

Receive Date: 2016-02-18 00:00:00.0
Handler Name: ST. CLAIRE REGIONAL MEDICAL CENTER
Federal Waste Generator Description: Small Quantity Generator
State District Owner: KY
Large Quantity Handler of Universal Waste: No
Recognized Trader Importer: No
Recognized Trader Exporter: No
Spent Lead Acid Battery Importer: No
Spent Lead Acid Battery Exporter: No
Current Record: No
Non Storage Recycler Activity: Not reported

Map ID
Direction
Distance
Elevation

MAP FINDINGS

Site

Database(s)

EDR ID Number
EPA ID Number

ST. CLAIRE HEALTHCARE (Continued)

1000107154

| | |
|--|------------------------------------|
| Electronic Manifest Broker: | Not reported |
| Receive Date: | 2016-08-04 00:00:00.0 |
| Handler Name: | ST. CLAIRE REGIONAL MEDICAL CENTER |
| Federal Waste Generator Description: | Small Quantity Generator |
| State District Owner: | KY |
| Large Quantity Handler of Universal Waste: | No |
| Recognized Trader Importer: | No |
| Recognized Trader Exporter: | No |
| Spent Lead Acid Battery Importer: | No |
| Spent Lead Acid Battery Exporter: | No |
| Current Record: | No |
| Non Storage Recycler Activity: | Not reported |
| Electronic Manifest Broker: | Not reported |
| Receive Date: | 2016-11-07 00:00:00.0 |
| Handler Name: | ST. CLAIRE REGIONAL MEDICAL CENTER |
| Federal Waste Generator Description: | Small Quantity Generator |
| State District Owner: | KY |
| Large Quantity Handler of Universal Waste: | No |
| Recognized Trader Importer: | No |
| Recognized Trader Exporter: | No |
| Spent Lead Acid Battery Importer: | No |
| Spent Lead Acid Battery Exporter: | No |
| Current Record: | No |
| Non Storage Recycler Activity: | Not reported |
| Electronic Manifest Broker: | Not reported |
| Receive Date: | 2017-01-17 00:00:00.0 |
| Handler Name: | ST. CLAIRE REGIONAL MEDICAL CENTER |
| Federal Waste Generator Description: | Small Quantity Generator |
| State District Owner: | KY |
| Large Quantity Handler of Universal Waste: | No |
| Recognized Trader Importer: | No |
| Recognized Trader Exporter: | No |
| Spent Lead Acid Battery Importer: | No |
| Spent Lead Acid Battery Exporter: | No |
| Current Record: | No |
| Non Storage Recycler Activity: | Not reported |
| Electronic Manifest Broker: | Not reported |
| Receive Date: | 2017-05-22 00:00:00.0 |
| Handler Name: | ST. CLAIRE REGIONAL MEDICAL CENTER |
| Federal Waste Generator Description: | Small Quantity Generator |
| State District Owner: | KY |
| Large Quantity Handler of Universal Waste: | No |
| Recognized Trader Importer: | No |
| Recognized Trader Exporter: | No |
| Spent Lead Acid Battery Importer: | No |
| Spent Lead Acid Battery Exporter: | No |
| Current Record: | No |
| Non Storage Recycler Activity: | Not reported |
| Electronic Manifest Broker: | Not reported |
| Receive Date: | 2017-07-21 00:00:00.0 |
| Handler Name: | ST. CLAIRE REGIONAL MEDICAL CENTER |
| Federal Waste Generator Description: | Small Quantity Generator |

Map ID
Direction
Distance
Elevation

MAP FINDINGS

Site

Database(s)

EDR ID Number
EPA ID Number

ST. CLAIRE HEALTHCARE (Continued)

1000107154

| | |
|--|--------------------------|
| State District Owner: | KY |
| Large Quantity Handler of Universal Waste: | No |
| Recognized Trader Importer: | No |
| Recognized Trader Exporter: | No |
| Spent Lead Acid Battery Importer: | No |
| Spent Lead Acid Battery Exporter: | No |
| Current Record: | No |
| Non Storage Recycler Activity: | Not reported |
| Electronic Manifest Broker: | Not reported |
| Receive Date: | 2018-01-04 00:00:00.0 |
| Handler Name: | ST. CLAIRE HEALTHCARE |
| Federal Waste Generator Description: | Small Quantity Generator |
| State District Owner: | KY |
| Large Quantity Handler of Universal Waste: | No |
| Recognized Trader Importer: | No |
| Recognized Trader Exporter: | No |
| Spent Lead Acid Battery Importer: | No |
| Spent Lead Acid Battery Exporter: | No |
| Current Record: | No |
| Non Storage Recycler Activity: | No |
| Electronic Manifest Broker: | No |
| Receive Date: | 2018-05-29 00:00:00.0 |
| Handler Name: | ST. CLAIRE HEALTHCARE |
| Federal Waste Generator Description: | Small Quantity Generator |
| State District Owner: | KY |
| Large Quantity Handler of Universal Waste: | No |
| Recognized Trader Importer: | No |
| Recognized Trader Exporter: | No |
| Spent Lead Acid Battery Importer: | No |
| Spent Lead Acid Battery Exporter: | No |
| Current Record: | No |
| Non Storage Recycler Activity: | No |
| Electronic Manifest Broker: | No |
| Receive Date: | 2018-08-06 00:00:00.0 |
| Handler Name: | ST. CLAIRE HEALTHCARE |
| Federal Waste Generator Description: | Small Quantity Generator |
| State District Owner: | KY |
| Large Quantity Handler of Universal Waste: | No |
| Recognized Trader Importer: | No |
| Recognized Trader Exporter: | No |
| Spent Lead Acid Battery Importer: | No |
| Spent Lead Acid Battery Exporter: | No |
| Current Record: | No |
| Non Storage Recycler Activity: | Yes |
| Electronic Manifest Broker: | No |
| Receive Date: | 2018-11-19 00:00:00.0 |
| Handler Name: | ST. CLAIRE HEALTHCARE |
| Federal Waste Generator Description: | Small Quantity Generator |
| State District Owner: | KY |
| Large Quantity Handler of Universal Waste: | No |
| Recognized Trader Importer: | No |
| Recognized Trader Exporter: | No |
| Spent Lead Acid Battery Importer: | No |

Map ID
Direction
Distance
Elevation

MAP FINDINGS

Site

Database(s)

EDR ID Number
EPA ID Number

ST. CLAIRE HEALTHCARE (Continued)

1000107154

| | |
|--|--------------------------|
| Spent Lead Acid Battery Exporter: | No |
| Current Record: | No |
| Non Storage Recycler Activity: | Yes |
| Electronic Manifest Broker: | No |
| Receive Date: | 2019-06-03 00:00:00.0 |
| Handler Name: | ST. CLAIRE HEALTHCARE |
| Federal Waste Generator Description: | Small Quantity Generator |
| State District Owner: | KY |
| Large Quantity Handler of Universal Waste: | No |
| Recognized Trader Importer: | No |
| Recognized Trader Exporter: | No |
| Spent Lead Acid Battery Importer: | No |
| Spent Lead Acid Battery Exporter: | No |
| Current Record: | No |
| Non Storage Recycler Activity: | Yes |
| Electronic Manifest Broker: | No |
| Receive Date: | 2019-07-29 00:00:00.0 |
| Handler Name: | ST. CLAIRE HEALTHCARE |
| Federal Waste Generator Description: | Small Quantity Generator |
| State District Owner: | KY |
| Large Quantity Handler of Universal Waste: | No |
| Recognized Trader Importer: | No |
| Recognized Trader Exporter: | No |
| Spent Lead Acid Battery Importer: | No |
| Spent Lead Acid Battery Exporter: | No |
| Current Record: | No |
| Non Storage Recycler Activity: | Yes |
| Electronic Manifest Broker: | No |
| Receive Date: | 2020-01-13 00:00:00.0 |
| Handler Name: | ST. CLAIRE HEALTHCARE |
| Federal Waste Generator Description: | Small Quantity Generator |
| State District Owner: | KY |
| Large Quantity Handler of Universal Waste: | No |
| Recognized Trader Importer: | No |
| Recognized Trader Exporter: | No |
| Spent Lead Acid Battery Importer: | No |
| Spent Lead Acid Battery Exporter: | No |
| Current Record: | No |
| Non Storage Recycler Activity: | Yes |
| Electronic Manifest Broker: | No |
| Receive Date: | 2020-06-29 00:00:00.0 |
| Handler Name: | ST. CLAIRE HEALTHCARE |
| Federal Waste Generator Description: | Small Quantity Generator |
| State District Owner: | KY |
| Large Quantity Handler of Universal Waste: | No |
| Recognized Trader Importer: | No |
| Recognized Trader Exporter: | No |
| Spent Lead Acid Battery Importer: | No |
| Spent Lead Acid Battery Exporter: | No |
| Current Record: | No |
| Non Storage Recycler Activity: | Yes |
| Electronic Manifest Broker: | No |

Map ID
Direction
Distance
Elevation

MAP FINDINGS

Site

Database(s)

EDR ID Number
EPA ID Number

ST. CLAIRE HEALTHCARE (Continued)

1000107154

Receive Date: 2020-07-23 00:00:00.0
Handler Name: ST. CLAIRE HEALTHCARE
Federal Waste Generator Description: Small Quantity Generator
State District Owner: KY
Large Quantity Handler of Universal Waste: No
Recognized Trader Importer: No
Recognized Trader Exporter: No
Spent Lead Acid Battery Importer: No
Spent Lead Acid Battery Exporter: No
Current Record: No
Non Storage Recycler Activity: Yes
Electronic Manifest Broker: No

Receive Date: 2020-11-16 00:00:00.0
Handler Name: ST. CLAIRE HEALTHCARE
Federal Waste Generator Description: Conditionally Exempt Small Quantity Generator
State District Owner: KY
Large Quantity Handler of Universal Waste: No
Recognized Trader Importer: No
Recognized Trader Exporter: No
Spent Lead Acid Battery Importer: No
Spent Lead Acid Battery Exporter: No
Current Record: No
Non Storage Recycler Activity: Yes
Electronic Manifest Broker: No

Receive Date: 2021-02-01 00:00:00.0
Handler Name: ST. CLAIRE HEALTHCARE
Federal Waste Generator Description: Conditionally Exempt Small Quantity Generator
State District Owner: KY
Large Quantity Handler of Universal Waste: No
Recognized Trader Importer: No
Recognized Trader Exporter: No
Spent Lead Acid Battery Importer: No
Spent Lead Acid Battery Exporter: No
Current Record: No
Non Storage Recycler Activity: Yes
Electronic Manifest Broker: No

Receive Date: 2021-03-08 00:00:00.0
Handler Name: ST. CLAIRE HEALTHCARE
Federal Waste Generator Description: Small Quantity Generator
State District Owner: KY
Large Quantity Handler of Universal Waste: No
Recognized Trader Importer: No
Recognized Trader Exporter: No
Spent Lead Acid Battery Importer: No
Spent Lead Acid Battery Exporter: No
Current Record: Yes
Non Storage Recycler Activity: Yes
Electronic Manifest Broker: No

List of NAICS Codes and Descriptions:

NAICS Code: 62211
NAICS Description: GENERAL MEDICAL AND SURGICAL HOSPITALS

NAICS Code: 62231

Map ID
Direction
Distance
Elevation

MAP FINDINGS

Site

Database(s)

EDR ID Number
EPA ID Number

ST. CLAIRE HEALTHCARE (Continued)

1000107154

NAICS Description: SPECIALTY (EXCEPT PSYCHIATRIC AND SUBSTANCE ABUSE) HOSPITALS

Facility Has Received Notices of Violation:

Found Violation: Yes
Agency Which Determined Violation: State
Violation Short Description: Generators - Pre-transport
Date Violation was Determined: 2014-10-28 00:00:00.0
Actual Return to Compliance Date: 2014-12-04 00:00:00.0
Return to Compliance Qualifier: Documented
Violation Responsible Agency: State
Scheduled Compliance Date: 2014-12-01 00:00:00.0
Enforcement Identifier: 001
Date of Enforcement Action: 2014-10-28 00:00:00.0
Enforcement Responsible Agency: State
Enforcement Docket Number: Not reported
Enforcement Attorney: Not reported
Corrective Action Component: No
Appeal Initiated Date: Not reported
Appeal Resolution Date: Not reported
Disposition Status Date: Not reported
Disposition Status: Not reported
Disposition Status Description: Not reported
Consent/Final Order Sequence Number: Not reported
Consent/Final Order Respondent Name: Not reported
Consent/Final Order Lead Agency: Not reported
Enforcement Type: WRITTEN INFORMAL
Enforcement Responsible Person: KYBWA
Enforcement Responsible Sub-Organization: MO
SEP Sequence Number: Not reported
SEP Expenditure Amount: Not reported
SEP Scheduled Completion Date: Not reported
SEP Actual Date: Not reported
SEP Defaulted Date: Not reported
SEP Type: Not reported
SEP Type Description: Not reported
Proposed Amount: Not reported
Final Monetary Amount: Not reported
Paid Amount: Not reported
Final Count: Not reported
Final Amount: Not reported

Found Violation: Yes
Agency Which Determined Violation: State
Violation Short Description: State Statute or Regulation
Date Violation was Determined: 2012-08-24 00:00:00.0
Actual Return to Compliance Date: 2012-11-26 00:00:00.0
Return to Compliance Qualifier: Documented
Violation Responsible Agency: State
Scheduled Compliance Date: 2012-09-24 00:00:00.0
Enforcement Identifier: 001
Date of Enforcement Action: 2012-08-24 00:00:00.0
Enforcement Responsible Agency: State
Enforcement Docket Number: Not reported
Enforcement Attorney: Not reported
Corrective Action Component: No
Appeal Initiated Date: Not reported
Appeal Resolution Date: Not reported

Map ID
 Direction
 Distance
 Elevation

MAP FINDINGS

Site

Database(s)

EDR ID Number
 EPA ID Number

ST. CLAIRE HEALTHCARE (Continued)

1000107154

Disposition Status Date: Not reported
 Disposition Status: Not reported
 Disposition Status Description: Not reported
 Consent/Final Order Sequence Number: Not reported
 Consent/Final Order Respondent Name: Not reported
 Consent/Final Order Lead Agency: Not reported
 Enforcement Type: WRITTEN INFORMAL
 Enforcement Responsible Person: KYBWA
 Enforcement Responsible Sub-Organization: MO
 SEP Sequence Number: Not reported
 SEP Expenditure Amount: Not reported
 SEP Scheduled Completion Date: Not reported
 SEP Actual Date: Not reported
 SEP Defaulted Date: Not reported
 SEP Type: Not reported
 SEP Type Description: Not reported
 Proposed Amount: Not reported
 Final Monetary Amount: Not reported
 Paid Amount: Not reported
 Final Count: Not reported
 Final Amount: Not reported

Found Violation: Yes
 Agency Which Determined Violation: State
 Violation Short Description: Generators - General
 Date Violation was Determined: 2012-08-24 00:00:00.0
 Actual Return to Compliance Date: 2012-11-26 00:00:00.0
 Return to Compliance Qualifier: Documented
 Violation Responsible Agency: State
 Scheduled Compliance Date: 2012-09-24 00:00:00.0
 Enforcement Identifier: 001
 Date of Enforcement Action: 2012-08-24 00:00:00.0
 Enforcement Responsible Agency: State
 Enforcement Docket Number: Not reported
 Enforcement Attorney: Not reported
 Corrective Action Component: No
 Appeal Initiated Date: Not reported
 Appeal Resolution Date: Not reported
 Disposition Status Date: Not reported
 Disposition Status: Not reported
 Disposition Status Description: Not reported
 Consent/Final Order Sequence Number: Not reported
 Consent/Final Order Respondent Name: Not reported
 Consent/Final Order Lead Agency: Not reported
 Enforcement Type: WRITTEN INFORMAL
 Enforcement Responsible Person: KYBWA
 Enforcement Responsible Sub-Organization: MO
 SEP Sequence Number: Not reported
 SEP Expenditure Amount: Not reported
 SEP Scheduled Completion Date: Not reported
 SEP Actual Date: Not reported
 SEP Defaulted Date: Not reported
 SEP Type: Not reported
 SEP Type Description: Not reported
 Proposed Amount: Not reported
 Final Monetary Amount: Not reported
 Paid Amount: Not reported

Map ID
Direction
Distance
Elevation

MAP FINDINGS

Site

Database(s)

EDR ID Number
EPA ID Number

ST. CLAIRE HEALTHCARE (Continued)

1000107154

| | |
|---|-------------------------------------|
| Final Count: | Not reported |
| Final Amount: | Not reported |
| Found Violation: | Yes |
| Agency Which Determined Violation: | State |
| Violation Short Description: | TSD IS-Container Use and Management |
| Date Violation was Determined: | 2014-10-28 00:00:00.0 |
| Actual Return to Compliance Date: | 2014-12-04 00:00:00.0 |
| Return to Compliance Qualifier: | Documented |
| Violation Responsible Agency: | State |
| Scheduled Compliance Date: | 2014-12-01 00:00:00.0 |
| Enforcement Identifier: | 001 |
| Date of Enforcement Action: | 2014-10-28 00:00:00.0 |
| Enforcement Responsible Agency: | State |
| Enforcement Docket Number: | Not reported |
| Enforcement Attorney: | Not reported |
| Corrective Action Component: | No |
| Appeal Initiated Date: | Not reported |
| Appeal Resolution Date: | Not reported |
| Disposition Status Date: | Not reported |
| Disposition Status: | Not reported |
| Disposition Status Description: | Not reported |
| Consent/Final Order Sequence Number: | Not reported |
| Consent/Final Order Respondent Name: | Not reported |
| Consent/Final Order Lead Agency: | Not reported |
| Enforcement Type: | WRITTEN INFORMAL |
| Enforcement Responsible Person: | KYBWA |
| Enforcement Responsible Sub-Organization: | MO |
| SEP Sequence Number: | Not reported |
| SEP Expenditure Amount: | Not reported |
| SEP Scheduled Completion Date: | Not reported |
| SEP Actual Date: | Not reported |
| SEP Defaulted Date: | Not reported |
| SEP Type: | Not reported |
| SEP Type Description: | Not reported |
| Proposed Amount: | Not reported |
| Final Monetary Amount: | Not reported |
| Paid Amount: | Not reported |
| Final Count: | Not reported |
| Final Amount: | Not reported |
| Found Violation: | Yes |
| Agency Which Determined Violation: | State |
| Violation Short Description: | Generators - Pre-transport |
| Date Violation was Determined: | 2014-10-28 00:00:00.0 |
| Actual Return to Compliance Date: | 2014-12-04 00:00:00.0 |
| Return to Compliance Qualifier: | Documented |
| Violation Responsible Agency: | State |
| Scheduled Compliance Date: | 2014-12-01 00:00:00.0 |
| Enforcement Identifier: | 001 |
| Date of Enforcement Action: | 2014-10-28 00:00:00.0 |
| Enforcement Responsible Agency: | State |
| Enforcement Docket Number: | Not reported |
| Enforcement Attorney: | Not reported |
| Corrective Action Component: | No |
| Appeal Initiated Date: | Not reported |
| Appeal Resolution Date: | Not reported |

Map ID
Direction
Distance
Elevation

MAP FINDINGS

Site

Database(s)

EDR ID Number
EPA ID Number

ST. CLAIRE HEALTHCARE (Continued)

1000107154

| | |
|---|-----------------------|
| Disposition Status Date: | Not reported |
| Disposition Status: | Not reported |
| Disposition Status Description: | Not reported |
| Consent/Final Order Sequence Number: | Not reported |
| Consent/Final Order Respondent Name: | Not reported |
| Consent/Final Order Lead Agency: | Not reported |
| Enforcement Type: | WRITTEN INFORMAL |
| Enforcement Responsible Person: | KYBWA |
| Enforcement Responsible Sub-Organization: | MO |
| SEP Sequence Number: | Not reported |
| SEP Expenditure Amount: | Not reported |
| SEP Scheduled Completion Date: | Not reported |
| SEP Actual Date: | Not reported |
| SEP Defaulted Date: | Not reported |
| SEP Type: | Not reported |
| SEP Type Description: | Not reported |
| Proposed Amount: | Not reported |
| Final Monetary Amount: | Not reported |
| Paid Amount: | Not reported |
| Final Count: | Not reported |
| Final Amount: | Not reported |
| Found Violation: | Yes |
| Agency Which Determined Violation: | State |
| Violation Short Description: | Generators - Manifest |
| Date Violation was Determined: | 2014-10-28 00:00:00.0 |
| Actual Return to Compliance Date: | 2014-12-04 00:00:00.0 |
| Return to Compliance Qualifier: | Documented |
| Violation Responsible Agency: | State |
| Scheduled Compliance Date: | 2014-12-01 00:00:00.0 |
| Enforcement Identifier: | 001 |
| Date of Enforcement Action: | 2014-10-28 00:00:00.0 |
| Enforcement Responsible Agency: | State |
| Enforcement Docket Number: | Not reported |
| Enforcement Attorney: | Not reported |
| Corrective Action Component: | No |
| Appeal Initiated Date: | Not reported |
| Appeal Resolution Date: | Not reported |
| Disposition Status Date: | Not reported |
| Disposition Status: | Not reported |
| Disposition Status Description: | Not reported |
| Consent/Final Order Sequence Number: | Not reported |
| Consent/Final Order Respondent Name: | Not reported |
| Consent/Final Order Lead Agency: | Not reported |
| Enforcement Type: | WRITTEN INFORMAL |
| Enforcement Responsible Person: | KYBWA |
| Enforcement Responsible Sub-Organization: | MO |
| SEP Sequence Number: | Not reported |
| SEP Expenditure Amount: | Not reported |
| SEP Scheduled Completion Date: | Not reported |
| SEP Actual Date: | Not reported |
| SEP Defaulted Date: | Not reported |
| SEP Type: | Not reported |
| SEP Type Description: | Not reported |
| Proposed Amount: | Not reported |
| Final Monetary Amount: | Not reported |
| Paid Amount: | Not reported |

Map ID
Direction
Distance
Elevation

MAP FINDINGS

Site

Database(s)

EDR ID Number
EPA ID Number

ST. CLAIRE HEALTHCARE (Continued)

1000107154

| | |
|---|-----------------------------|
| Final Count: | Not reported |
| Final Amount: | Not reported |
| Found Violation: | Yes |
| Agency Which Determined Violation: | State |
| Violation Short Description: | Generators - Pre-transport |
| Date Violation was Determined: | 2014-10-28 00:00:00.0 |
| Actual Return to Compliance Date: | 2014-12-04 00:00:00.0 |
| Return to Compliance Qualifier: | Documented |
| Violation Responsible Agency: | State |
| Scheduled Compliance Date: | 2014-12-01 00:00:00.0 |
| Enforcement Identifier: | 001 |
| Date of Enforcement Action: | 2014-10-28 00:00:00.0 |
| Enforcement Responsible Agency: | State |
| Enforcement Docket Number: | Not reported |
| Enforcement Attorney: | Not reported |
| Corrective Action Component: | No |
| Appeal Initiated Date: | Not reported |
| Appeal Resolution Date: | Not reported |
| Disposition Status Date: | Not reported |
| Disposition Status: | Not reported |
| Disposition Status Description: | Not reported |
| Consent/Final Order Sequence Number: | Not reported |
| Consent/Final Order Respondent Name: | Not reported |
| Consent/Final Order Lead Agency: | Not reported |
| Enforcement Type: | WRITTEN INFORMAL |
| Enforcement Responsible Person: | KYBWA |
| Enforcement Responsible Sub-Organization: | MO |
| SEP Sequence Number: | Not reported |
| SEP Expenditure Amount: | Not reported |
| SEP Scheduled Completion Date: | Not reported |
| SEP Actual Date: | Not reported |
| SEP Defaulted Date: | Not reported |
| SEP Type: | Not reported |
| SEP Type Description: | Not reported |
| Proposed Amount: | Not reported |
| Final Monetary Amount: | Not reported |
| Paid Amount: | Not reported |
| Final Count: | Not reported |
| Final Amount: | Not reported |
| Found Violation: | Yes |
| Agency Which Determined Violation: | State |
| Violation Short Description: | State Statute or Regulation |
| Date Violation was Determined: | 2012-08-24 00:00:00.0 |
| Actual Return to Compliance Date: | 2012-11-26 00:00:00.0 |
| Return to Compliance Qualifier: | Documented |
| Violation Responsible Agency: | State |
| Scheduled Compliance Date: | 2012-09-24 00:00:00.0 |
| Enforcement Identifier: | 001 |
| Date of Enforcement Action: | 2012-08-24 00:00:00.0 |
| Enforcement Responsible Agency: | State |
| Enforcement Docket Number: | Not reported |
| Enforcement Attorney: | Not reported |
| Corrective Action Component: | No |
| Appeal Initiated Date: | Not reported |
| Appeal Resolution Date: | Not reported |

Map ID
 Direction
 Distance
 Elevation

MAP FINDINGS

Site

Database(s)

EDR ID Number
 EPA ID Number

ST. CLAIRE HEALTHCARE (Continued)

1000107154

| | |
|---|----------------------------|
| Disposition Status Date: | Not reported |
| Disposition Status: | Not reported |
| Disposition Status Description: | Not reported |
| Consent/Final Order Sequence Number: | Not reported |
| Consent/Final Order Respondent Name: | Not reported |
| Consent/Final Order Lead Agency: | Not reported |
| Enforcement Type: | WRITTEN INFORMAL |
| Enforcement Responsible Person: | KYBWA |
| Enforcement Responsible Sub-Organization: | MO |
| SEP Sequence Number: | Not reported |
| SEP Expenditure Amount: | Not reported |
| SEP Scheduled Completion Date: | Not reported |
| SEP Actual Date: | Not reported |
| SEP Defaulted Date: | Not reported |
| SEP Type: | Not reported |
| SEP Type Description: | Not reported |
| Proposed Amount: | Not reported |
| Final Monetary Amount: | Not reported |
| Paid Amount: | Not reported |
| Final Count: | Not reported |
| Final Amount: | Not reported |
| | |
| Found Violation: | Yes |
| Agency Which Determined Violation: | State |
| Violation Short Description: | Generators - Pre-transport |
| Date Violation was Determined: | 2014-10-28 00:00:00.0 |
| Actual Return to Compliance Date: | 2014-12-04 00:00:00.0 |
| Return to Compliance Qualifier: | Documented |
| Violation Responsible Agency: | State |
| Scheduled Compliance Date: | 2014-12-01 00:00:00.0 |
| Enforcement Identifier: | 001 |
| Date of Enforcement Action: | 2014-10-28 00:00:00.0 |
| Enforcement Responsible Agency: | State |
| Enforcement Docket Number: | Not reported |
| Enforcement Attorney: | Not reported |
| Corrective Action Component: | No |
| Appeal Initiated Date: | Not reported |
| Appeal Resolution Date: | Not reported |
| Disposition Status Date: | Not reported |
| Disposition Status: | Not reported |
| Disposition Status Description: | Not reported |
| Consent/Final Order Sequence Number: | Not reported |
| Consent/Final Order Respondent Name: | Not reported |
| Consent/Final Order Lead Agency: | Not reported |
| Enforcement Type: | WRITTEN INFORMAL |
| Enforcement Responsible Person: | KYBWA |
| Enforcement Responsible Sub-Organization: | MO |
| SEP Sequence Number: | Not reported |
| SEP Expenditure Amount: | Not reported |
| SEP Scheduled Completion Date: | Not reported |
| SEP Actual Date: | Not reported |
| SEP Defaulted Date: | Not reported |
| SEP Type: | Not reported |
| SEP Type Description: | Not reported |
| Proposed Amount: | Not reported |
| Final Monetary Amount: | Not reported |
| Paid Amount: | Not reported |

Map ID
Direction
Distance
Elevation

MAP FINDINGS

Site

Database(s)

EDR ID Number
EPA ID Number

ST. CLAIRE HEALTHCARE (Continued)

1000107154

| | |
|---|----------------------------|
| Final Count: | Not reported |
| Final Amount: | Not reported |
| Found Violation: | Yes |
| Agency Which Determined Violation: | State |
| Violation Short Description: | Generators - Pre-transport |
| Date Violation was Determined: | 2014-10-28 00:00:00.0 |
| Actual Return to Compliance Date: | 2014-12-04 00:00:00.0 |
| Return to Compliance Qualifier: | Documented |
| Violation Responsible Agency: | State |
| Scheduled Compliance Date: | 2014-12-01 00:00:00.0 |
| Enforcement Identifier: | 001 |
| Date of Enforcement Action: | 2014-10-28 00:00:00.0 |
| Enforcement Responsible Agency: | State |
| Enforcement Docket Number: | Not reported |
| Enforcement Attorney: | Not reported |
| Corrective Action Component: | No |
| Appeal Initiated Date: | Not reported |
| Appeal Resolution Date: | Not reported |
| Disposition Status Date: | Not reported |
| Disposition Status: | Not reported |
| Disposition Status Description: | Not reported |
| Consent/Final Order Sequence Number: | Not reported |
| Consent/Final Order Respondent Name: | Not reported |
| Consent/Final Order Lead Agency: | Not reported |
| Enforcement Type: | WRITTEN INFORMAL |
| Enforcement Responsible Person: | KYBWA |
| Enforcement Responsible Sub-Organization: | MO |
| SEP Sequence Number: | Not reported |
| SEP Expenditure Amount: | Not reported |
| SEP Scheduled Completion Date: | Not reported |
| SEP Actual Date: | Not reported |
| SEP Defaulted Date: | Not reported |
| SEP Type: | Not reported |
| SEP Type Description: | Not reported |
| Proposed Amount: | Not reported |
| Final Monetary Amount: | Not reported |
| Paid Amount: | Not reported |
| Final Count: | Not reported |
| Final Amount: | Not reported |
| Found Violation: | No |
| Agency Which Determined Violation: | Not reported |
| Violation Short Description: | Not reported |
| Date Violation was Determined: | Not reported |
| Actual Return to Compliance Date: | Not reported |
| Return to Compliance Qualifier: | Not reported |
| Violation Responsible Agency: | Not reported |
| Scheduled Compliance Date: | Not reported |
| Enforcement Identifier: | Not reported |
| Date of Enforcement Action: | Not reported |
| Enforcement Responsible Agency: | Not reported |
| Enforcement Docket Number: | Not reported |
| Enforcement Attorney: | Not reported |
| Corrective Action Component: | Not reported |
| Appeal Initiated Date: | Not reported |
| Appeal Resolution Date: | Not reported |

Map ID
Direction
Distance
Elevation

MAP FINDINGS

Site

Database(s)

EDR ID Number
EPA ID Number

ST. CLAIRE HEALTHCARE (Continued)

1000107154

| | |
|---|-----------------------|
| Disposition Status Date: | Not reported |
| Disposition Status: | Not reported |
| Disposition Status Description: | Not reported |
| Consent/Final Order Sequence Number: | Not reported |
| Consent/Final Order Respondent Name: | Not reported |
| Consent/Final Order Lead Agency: | Not reported |
| Enforcement Type: | Not reported |
| Enforcement Responsible Person: | Not reported |
| Enforcement Responsible Sub-Organization: | Not reported |
| SEP Sequence Number: | Not reported |
| SEP Expenditure Amount: | Not reported |
| SEP Scheduled Completion Date: | Not reported |
| SEP Actual Date: | Not reported |
| SEP Defaulted Date: | Not reported |
| SEP Type: | Not reported |
| SEP Type Description: | Not reported |
| Proposed Amount: | Not reported |
| Final Monetary Amount: | Not reported |
| Paid Amount: | Not reported |
| Final Count: | Not reported |
| Final Amount: | Not reported |
| Found Violation: | Yes |
| Agency Which Determined Violation: | State |
| Violation Short Description: | Generators - General |
| Date Violation was Determined: | 2012-08-24 00:00:00.0 |
| Actual Return to Compliance Date: | 2012-11-26 00:00:00.0 |
| Return to Compliance Qualifier: | Documented |
| Violation Responsible Agency: | State |
| Scheduled Compliance Date: | 2012-09-24 00:00:00.0 |
| Enforcement Identifier: | 001 |
| Date of Enforcement Action: | 2012-08-24 00:00:00.0 |
| Enforcement Responsible Agency: | State |
| Enforcement Docket Number: | Not reported |
| Enforcement Attorney: | Not reported |
| Corrective Action Component: | No |
| Appeal Initiated Date: | Not reported |
| Appeal Resolution Date: | Not reported |
| Disposition Status Date: | Not reported |
| Disposition Status: | Not reported |
| Disposition Status Description: | Not reported |
| Consent/Final Order Sequence Number: | Not reported |
| Consent/Final Order Respondent Name: | Not reported |
| Consent/Final Order Lead Agency: | Not reported |
| Enforcement Type: | WRITTEN INFORMAL |
| Enforcement Responsible Person: | KYBWA |
| Enforcement Responsible Sub-Organization: | MO |
| SEP Sequence Number: | Not reported |
| SEP Expenditure Amount: | Not reported |
| SEP Scheduled Completion Date: | Not reported |
| SEP Actual Date: | Not reported |
| SEP Defaulted Date: | Not reported |
| SEP Type: | Not reported |
| SEP Type Description: | Not reported |
| Proposed Amount: | Not reported |
| Final Monetary Amount: | Not reported |
| Paid Amount: | Not reported |

Map ID
Direction
Distance
Elevation

MAP FINDINGS

Site

Database(s)

EDR ID Number
EPA ID Number

ST. CLAIRE HEALTHCARE (Continued)

1000107154

| | |
|---|-------------------------------------|
| Final Count: | Not reported |
| Final Amount: | Not reported |
| Found Violation: | No |
| Agency Which Determined Violation: | Not reported |
| Violation Short Description: | Not reported |
| Date Violation was Determined: | Not reported |
| Actual Return to Compliance Date: | Not reported |
| Return to Compliance Qualifier: | Not reported |
| Violation Responsible Agency: | Not reported |
| Scheduled Compliance Date: | Not reported |
| Enforcement Identifier: | Not reported |
| Date of Enforcement Action: | Not reported |
| Enforcement Responsible Agency: | Not reported |
| Enforcement Docket Number: | Not reported |
| Enforcement Attorney: | Not reported |
| Corrective Action Component: | Not reported |
| Appeal Initiated Date: | Not reported |
| Appeal Resolution Date: | Not reported |
| Disposition Status Date: | Not reported |
| Disposition Status: | Not reported |
| Disposition Status Description: | Not reported |
| Consent/Final Order Sequence Number: | Not reported |
| Consent/Final Order Respondent Name: | Not reported |
| Consent/Final Order Lead Agency: | Not reported |
| Enforcement Type: | Not reported |
| Enforcement Responsible Person: | Not reported |
| Enforcement Responsible Sub-Organization: | Not reported |
| SEP Sequence Number: | Not reported |
| SEP Expenditure Amount: | Not reported |
| SEP Scheduled Completion Date: | Not reported |
| SEP Actual Date: | Not reported |
| SEP Defaulted Date: | Not reported |
| SEP Type: | Not reported |
| SEP Type Description: | Not reported |
| Proposed Amount: | Not reported |
| Final Monetary Amount: | Not reported |
| Paid Amount: | Not reported |
| Final Count: | Not reported |
| Final Amount: | Not reported |
| Found Violation: | Yes |
| Agency Which Determined Violation: | State |
| Violation Short Description: | TSD IS-Container Use and Management |
| Date Violation was Determined: | 2014-10-28 00:00:00.0 |
| Actual Return to Compliance Date: | 2014-12-04 00:00:00.0 |
| Return to Compliance Qualifier: | Documented |
| Violation Responsible Agency: | State |
| Scheduled Compliance Date: | 2014-12-01 00:00:00.0 |
| Enforcement Identifier: | 001 |
| Date of Enforcement Action: | 2014-10-28 00:00:00.0 |
| Enforcement Responsible Agency: | State |
| Enforcement Docket Number: | Not reported |
| Enforcement Attorney: | Not reported |
| Corrective Action Component: | No |
| Appeal Initiated Date: | Not reported |
| Appeal Resolution Date: | Not reported |

Map ID
Direction
Distance
Elevation

MAP FINDINGS

Site

Database(s)

EDR ID Number
EPA ID Number

ST. CLAIRE HEALTHCARE (Continued)

1000107154

Disposition Status Date: Not reported
Disposition Status: Not reported
Disposition Status Description: Not reported
Consent/Final Order Sequence Number: Not reported
Consent/Final Order Respondent Name: Not reported
Consent/Final Order Lead Agency: Not reported
Enforcement Type: WRITTEN INFORMAL
Enforcement Responsible Person: KYBWA
Enforcement Responsible Sub-Organization: MO
SEP Sequence Number: Not reported
SEP Expenditure Amount: Not reported
SEP Scheduled Completion Date: Not reported
SEP Actual Date: Not reported
SEP Defaulted Date: Not reported
SEP Type: Not reported
SEP Type Description: Not reported
Proposed Amount: Not reported
Final Monetary Amount: Not reported
Paid Amount: Not reported
Final Count: Not reported
Final Amount: Not reported

Found Violation: Yes
Agency Which Determined Violation: State
Violation Short Description: Generators - Manifest
Date Violation was Determined: 2014-10-28 00:00:00.0
Actual Return to Compliance Date: 2014-12-04 00:00:00.0
Return to Compliance Qualifier: Documented
Violation Responsible Agency: State
Scheduled Compliance Date: 2014-12-01 00:00:00.0
Enforcement Identifier: 001
Date of Enforcement Action: 2014-10-28 00:00:00.0
Enforcement Responsible Agency: State
Enforcement Docket Number: Not reported
Enforcement Attorney: Not reported
Corrective Action Component: No
Appeal Initiated Date: Not reported
Appeal Resolution Date: Not reported
Disposition Status Date: Not reported
Disposition Status: Not reported
Disposition Status Description: Not reported
Consent/Final Order Sequence Number: Not reported
Consent/Final Order Respondent Name: Not reported
Consent/Final Order Lead Agency: Not reported
Enforcement Type: WRITTEN INFORMAL
Enforcement Responsible Person: KYBWA
Enforcement Responsible Sub-Organization: MO
SEP Sequence Number: Not reported
SEP Expenditure Amount: Not reported
SEP Scheduled Completion Date: Not reported
SEP Actual Date: Not reported
SEP Defaulted Date: Not reported
SEP Type: Not reported
SEP Type Description: Not reported
Proposed Amount: Not reported
Final Monetary Amount: Not reported
Paid Amount: Not reported

Map ID
 Direction
 Distance
 Elevation

MAP FINDINGS

Site

Database(s)

EDR ID Number
 EPA ID Number

ST. CLAIRE HEALTHCARE (Continued)

1000107154

| | |
|---|----------------------------|
| Final Count: | Not reported |
| Final Amount: | Not reported |
| Found Violation: | No |
| Agency Which Determined Violation: | Not reported |
| Violation Short Description: | Not reported |
| Date Violation was Determined: | Not reported |
| Actual Return to Compliance Date: | Not reported |
| Return to Compliance Qualifier: | Not reported |
| Violation Responsible Agency: | Not reported |
| Scheduled Compliance Date: | Not reported |
| Enforcement Identifier: | Not reported |
| Date of Enforcement Action: | Not reported |
| Enforcement Responsible Agency: | Not reported |
| Enforcement Docket Number: | Not reported |
| Enforcement Attorney: | Not reported |
| Corrective Action Component: | Not reported |
| Appeal Initiated Date: | Not reported |
| Appeal Resolution Date: | Not reported |
| Disposition Status Date: | Not reported |
| Disposition Status: | Not reported |
| Disposition Status Description: | Not reported |
| Consent/Final Order Sequence Number: | Not reported |
| Consent/Final Order Respondent Name: | Not reported |
| Consent/Final Order Lead Agency: | Not reported |
| Enforcement Type: | Not reported |
| Enforcement Responsible Person: | Not reported |
| Enforcement Responsible Sub-Organization: | Not reported |
| SEP Sequence Number: | Not reported |
| SEP Expenditure Amount: | Not reported |
| SEP Scheduled Completion Date: | Not reported |
| SEP Actual Date: | Not reported |
| SEP Defaulted Date: | Not reported |
| SEP Type: | Not reported |
| SEP Type Description: | Not reported |
| Proposed Amount: | Not reported |
| Final Monetary Amount: | Not reported |
| Paid Amount: | Not reported |
| Final Count: | Not reported |
| Final Amount: | Not reported |
| Found Violation: | Yes |
| Agency Which Determined Violation: | State |
| Violation Short Description: | Generators - Pre-transport |
| Date Violation was Determined: | 2014-10-28 00:00:00.0 |
| Actual Return to Compliance Date: | 2014-12-04 00:00:00.0 |
| Return to Compliance Qualifier: | Documented |
| Violation Responsible Agency: | State |
| Scheduled Compliance Date: | 2014-12-01 00:00:00.0 |
| Enforcement Identifier: | 001 |
| Date of Enforcement Action: | 2014-10-28 00:00:00.0 |
| Enforcement Responsible Agency: | State |
| Enforcement Docket Number: | Not reported |
| Enforcement Attorney: | Not reported |
| Corrective Action Component: | No |
| Appeal Initiated Date: | Not reported |
| Appeal Resolution Date: | Not reported |

Map ID
Direction
Distance
Elevation

MAP FINDINGS

Site

Database(s)

EDR ID Number
EPA ID Number

ST. CLAIRE HEALTHCARE (Continued)

1000107154

Disposition Status Date: Not reported
Disposition Status: Not reported
Disposition Status Description: Not reported
Consent/Final Order Sequence Number: Not reported
Consent/Final Order Respondent Name: Not reported
Consent/Final Order Lead Agency: Not reported
Enforcement Type: WRITTEN INFORMAL
Enforcement Responsible Person: KYBWA
Enforcement Responsible Sub-Organization: MO
SEP Sequence Number: Not reported
SEP Expenditure Amount: Not reported
SEP Scheduled Completion Date: Not reported
SEP Actual Date: Not reported
SEP Defaulted Date: Not reported
SEP Type: Not reported
SEP Type Description: Not reported
Proposed Amount: Not reported
Final Monetary Amount: Not reported
Paid Amount: Not reported
Final Count: Not reported
Final Amount: Not reported

Evaluation Action Summary:

Evaluation Date: 2014-10-28 00:00:00.0
Evaluation Responsible Agency: State
Found Violation: Yes
Evaluation Type Description: COMPLIANCE EVALUATION INSPECTION ON-SITE
Evaluation Responsible Person Identifier: KYBWA
Evaluation Responsible Sub-Organization: MO
Actual Return to Compliance Date: 2014-12-04 00:00:00.0
Scheduled Compliance Date: 2014-12-01 00:00:00.0
Date of Request: Not reported
Date Response Received: Not reported
Request Agency: Not reported
Former Citation: Not reported

Evaluation Date: 2012-08-24 00:00:00.0
Evaluation Responsible Agency: State
Found Violation: Yes
Evaluation Type Description: COMPLIANCE EVALUATION INSPECTION ON-SITE
Evaluation Responsible Person Identifier: KYBWA
Evaluation Responsible Sub-Organization: MO
Actual Return to Compliance Date: 2012-11-26 00:00:00.0
Scheduled Compliance Date: 2012-09-24 00:00:00.0
Date of Request: Not reported
Date Response Received: Not reported
Request Agency: Not reported
Former Citation: Not reported

Evaluation Date: 2012-08-24 00:00:00.0
Evaluation Responsible Agency: State
Found Violation: Yes
Evaluation Type Description: COMPLIANCE EVALUATION INSPECTION ON-SITE
Evaluation Responsible Person Identifier: KYBWA
Evaluation Responsible Sub-Organization: MO
Actual Return to Compliance Date: 2012-11-26 00:00:00.0
Scheduled Compliance Date: 2012-09-24 00:00:00.0

Map ID
Direction
Distance
Elevation

MAP FINDINGS

Site

Database(s)

EDR ID Number
EPA ID Number

ST. CLAIRE HEALTHCARE (Continued)

1000107154

| | |
|---|--|
| Date of Request: | Not reported |
| Date Response Received: | Not reported |
| Request Agency: | Not reported |
| Former Citation: | Not reported |
| Evaluation Date: | 2014-10-28 00:00:00.0 |
| Evaluation Responsible Agency: | State |
| Found Violation: | Yes |
| Evaluation Type Description: | COMPLIANCE EVALUATION INSPECTION ON-SITE |
| Evaluation Responsible Person Identifier: | KYBWA |
| Evaluation Responsible Sub-Organization: | MO |
| Actual Return to Compliance Date: | 2014-12-04 00:00:00.0 |
| Scheduled Compliance Date: | 2014-12-01 00:00:00.0 |
| Date of Request: | Not reported |
| Date Response Received: | Not reported |
| Request Agency: | Not reported |
| Former Citation: | Not reported |
| Evaluation Date: | 2015-03-25 00:00:00.0 |
| Evaluation Responsible Agency: | State |
| Found Violation: | Yes |
| Evaluation Type Description: | COMPLIANCE SCHEDULE EVALUATION |
| Evaluation Responsible Person Identifier: | KYBWA |
| Evaluation Responsible Sub-Organization: | MO |
| Actual Return to Compliance Date: | 2014-12-04 00:00:00.0 |
| Scheduled Compliance Date: | 2014-12-01 00:00:00.0 |
| Date of Request: | Not reported |
| Date Response Received: | Not reported |
| Request Agency: | Not reported |
| Former Citation: | Not reported |
| Evaluation Date: | 2014-10-28 00:00:00.0 |
| Evaluation Responsible Agency: | State |
| Found Violation: | Yes |
| Evaluation Type Description: | COMPLIANCE EVALUATION INSPECTION ON-SITE |
| Evaluation Responsible Person Identifier: | KYBWA |
| Evaluation Responsible Sub-Organization: | MO |
| Actual Return to Compliance Date: | 2014-12-04 00:00:00.0 |
| Scheduled Compliance Date: | 2014-12-01 00:00:00.0 |
| Date of Request: | Not reported |
| Date Response Received: | Not reported |
| Request Agency: | Not reported |
| Former Citation: | Not reported |
| Evaluation Date: | 2014-10-28 00:00:00.0 |
| Evaluation Responsible Agency: | State |
| Found Violation: | Yes |
| Evaluation Type Description: | COMPLIANCE EVALUATION INSPECTION ON-SITE |
| Evaluation Responsible Person Identifier: | KYBWA |
| Evaluation Responsible Sub-Organization: | MO |
| Actual Return to Compliance Date: | 2014-12-04 00:00:00.0 |
| Scheduled Compliance Date: | 2014-12-01 00:00:00.0 |
| Date of Request: | Not reported |
| Date Response Received: | Not reported |
| Request Agency: | Not reported |
| Former Citation: | Not reported |

Map ID
Direction
Distance
Elevation

MAP FINDINGS

Site

Database(s)

EDR ID Number
EPA ID Number

ST. CLAIRE HEALTHCARE (Continued)

1000107154

| | |
|---|--|
| Evaluation Date: | 2012-11-26 00:00:00.0 |
| Evaluation Responsible Agency: | State |
| Found Violation: | Yes |
| Evaluation Type Description: | COMPLIANCE SCHEDULE EVALUATION |
| Evaluation Responsible Person Identifier: | KYBWA |
| Evaluation Responsible Sub-Organization: | MO |
| Actual Return to Compliance Date: | 2012-11-26 00:00:00.0 |
| Scheduled Compliance Date: | 2012-09-24 00:00:00.0 |
| Date of Request: | Not reported |
| Date Response Received: | Not reported |
| Request Agency: | Not reported |
| Former Citation: | Not reported |
| | |
| Evaluation Date: | 2015-03-25 00:00:00.0 |
| Evaluation Responsible Agency: | State |
| Found Violation: | Yes |
| Evaluation Type Description: | COMPLIANCE SCHEDULE EVALUATION |
| Evaluation Responsible Person Identifier: | KYBWA |
| Evaluation Responsible Sub-Organization: | MO |
| Actual Return to Compliance Date: | 2014-12-04 00:00:00.0 |
| Scheduled Compliance Date: | 2014-12-01 00:00:00.0 |
| Date of Request: | Not reported |
| Date Response Received: | Not reported |
| Request Agency: | Not reported |
| Former Citation: | Not reported |
| | |
| Evaluation Date: | 2015-03-25 00:00:00.0 |
| Evaluation Responsible Agency: | State |
| Found Violation: | Yes |
| Evaluation Type Description: | COMPLIANCE SCHEDULE EVALUATION |
| Evaluation Responsible Person Identifier: | KYBWA |
| Evaluation Responsible Sub-Organization: | MO |
| Actual Return to Compliance Date: | 2014-12-04 00:00:00.0 |
| Scheduled Compliance Date: | 2014-12-01 00:00:00.0 |
| Date of Request: | Not reported |
| Date Response Received: | Not reported |
| Request Agency: | Not reported |
| Former Citation: | Not reported |
| | |
| Evaluation Date: | 2019-07-24 00:00:00.0 |
| Evaluation Responsible Agency: | State |
| Found Violation: | No |
| Evaluation Type Description: | COMPLIANCE EVALUATION INSPECTION ON-SITE |
| Evaluation Responsible Person Identifier: | KYDLA |
| Evaluation Responsible Sub-Organization: | MO |
| Actual Return to Compliance Date: | Not reported |
| Scheduled Compliance Date: | Not reported |
| Date of Request: | Not reported |
| Date Response Received: | Not reported |
| Request Agency: | Not reported |
| Former Citation: | Not reported |
| | |
| Evaluation Date: | 2012-11-26 00:00:00.0 |
| Evaluation Responsible Agency: | State |
| Found Violation: | Yes |
| Evaluation Type Description: | COMPLIANCE SCHEDULE EVALUATION |
| Evaluation Responsible Person Identifier: | KYBWA |

Map ID
Direction
Distance
Elevation

MAP FINDINGS

Site

Database(s)

EDR ID Number
EPA ID Number

ST. CLAIRE HEALTHCARE (Continued)

1000107154

| | |
|---|--|
| Evaluation Responsible Sub-Organization: | MO |
| Actual Return to Compliance Date: | 2012-11-26 00:00:00.0 |
| Scheduled Compliance Date: | 2012-09-24 00:00:00.0 |
| Date of Request: | Not reported |
| Date Response Received: | Not reported |
| Request Agency: | Not reported |
| Former Citation: | Not reported |
| | |
| Evaluation Date: | 1990-09-05 00:00:00.0 |
| Evaluation Responsible Agency: | State |
| Found Violation: | No |
| Evaluation Type Description: | COMPLIANCE EVALUATION INSPECTION ON-SITE |
| Evaluation Responsible Person Identifier: | KYDBR |
| Evaluation Responsible Sub-Organization: | Not reported |
| Actual Return to Compliance Date: | Not reported |
| Scheduled Compliance Date: | Not reported |
| Date of Request: | Not reported |
| Date Response Received: | Not reported |
| Request Agency: | Not reported |
| Former Citation: | Not reported |
| | |
| Evaluation Date: | 2015-03-25 00:00:00.0 |
| Evaluation Responsible Agency: | State |
| Found Violation: | Yes |
| Evaluation Type Description: | COMPLIANCE SCHEDULE EVALUATION |
| Evaluation Responsible Person Identifier: | KYBWA |
| Evaluation Responsible Sub-Organization: | MO |
| Actual Return to Compliance Date: | 2014-12-04 00:00:00.0 |
| Scheduled Compliance Date: | 2014-12-01 00:00:00.0 |
| Date of Request: | Not reported |
| Date Response Received: | Not reported |
| Request Agency: | Not reported |
| Former Citation: | Not reported |
| | |
| Evaluation Date: | 2015-03-25 00:00:00.0 |
| Evaluation Responsible Agency: | State |
| Found Violation: | Yes |
| Evaluation Type Description: | COMPLIANCE SCHEDULE EVALUATION |
| Evaluation Responsible Person Identifier: | KYBWA |
| Evaluation Responsible Sub-Organization: | MO |
| Actual Return to Compliance Date: | 2014-12-04 00:00:00.0 |
| Scheduled Compliance Date: | 2014-12-01 00:00:00.0 |
| Date of Request: | Not reported |
| Date Response Received: | Not reported |
| Request Agency: | Not reported |
| Former Citation: | Not reported |
| | |
| Evaluation Date: | 2010-09-17 00:00:00.0 |
| Evaluation Responsible Agency: | State |
| Found Violation: | No |
| Evaluation Type Description: | COMPLIANCE EVALUATION INSPECTION ON-SITE |
| Evaluation Responsible Person Identifier: | KYBWA |
| Evaluation Responsible Sub-Organization: | MO |
| Actual Return to Compliance Date: | Not reported |
| Scheduled Compliance Date: | Not reported |
| Date of Request: | Not reported |
| Date Response Received: | Not reported |

Map ID
 Direction
 Distance
 Elevation

MAP FINDINGS

Site

Database(s)

EDR ID Number
 EPA ID Number

ST. CLAIRE HEALTHCARE (Continued)

1000107154

| | |
|---|--|
| Request Agency: | Not reported |
| Former Citation: | Not reported |
| Evaluation Date: | 2014-10-28 00:00:00.0 |
| Evaluation Responsible Agency: | State |
| Found Violation: | Yes |
| Evaluation Type Description: | COMPLIANCE EVALUATION INSPECTION ON-SITE |
| Evaluation Responsible Person Identifier: | KYBWA |
| Evaluation Responsible Sub-Organization: | MO |
| Actual Return to Compliance Date: | 2014-12-04 00:00:00.0 |
| Scheduled Compliance Date: | 2014-12-01 00:00:00.0 |
| Date of Request: | Not reported |
| Date Response Received: | Not reported |
| Request Agency: | Not reported |
| Former Citation: | Not reported |

O82
 Target
 Property

ST. CLAIRE HEALTHCARE
222 MEDICAL CIRCLE
MOREHEAD, KY 40351

FINDS 1015949906
ECHO N/A

Site 5 of 8 in cluster O

Actual:
757 ft.

FINDS:
 Registry ID: 110055078552

Focus Map:
6

Click Here:

Environmental Interest/Information System:

RCRAInfo is a national information system that supports the Resource Conservation and Recovery Act (RCRA) program through the tracking of events and activities related to facilities that generate, transport, and treat, store, or dispose of hazardous waste. RCRAInfo allows RCRA program staff to track the notification, permit, compliance, and corrective action activities required under RCRA.

[Click this hyperlink](#) while viewing on your computer to access additional FINDS: detail in the EDR Site Report.

ECHO:

| | |
|-----------------|---|
| Envid: | 1015949906 |
| Registry ID: | 110055078552 |
| DFR URL: | http://echo.epa.gov/detailed-facility-report?fid=110055078552 |
| Name: | ST. CLAIRE HEALTHCARE |
| Address: | 222 MEDICAL CIRCLE |
| City,State,Zip: | MOREHEAD, KY 40351 |

O83
 Target
 Property

SAINT CLAIRE HEALTHCARE
222 MEDICAL CIR
MOREHEAD (ROWAN), KY 40351

UST U002034043
N/A

Site 6 of 8 in cluster O

Actual:
757 ft.

UST:
 Name: SAINT CLAIRE HEALTHCARE
 Address: 222 MEDICAL CIR
 City,State,Zip: MOREHEAD (ROWAN), KY 40351

Focus Map:
6

Map ID
Direction
Distance
Elevation

MAP FINDINGS

Site

Database(s)

EDR ID Number
EPA ID Number

SAINT CLAIRE HEALTHCARE (Continued)

U002034043

Sequence Id: 1006103
Facility ID: 3876
Owner Name: St Claire Medical Center
Owner Address: 222 Medical Cir
Owner Address2: Not reported
Owner Address3: Not reported
Owner City,St,Zip: Morehead (Rowan), KY 40351
Internal Document ID: 0
Latitude: 38.168
Longitude: -83.434306

Inert Material Code: Not reported
Removed Date: 11/01/1994
Change in Service Date: Not reported
Tank Pit Num: Not reported
Tank Mfg Code: Not reported
Tank Overfill Protection: UNK
Last Tank Test Date: Not reported
Relined Date: Not reported
Lining Insp Date: Not reported
Pipe Release Detection: NON
Pipe Rel Detect Suc Code: NON
Pipe Leak Detect Code: NA
Last Contained Date: Not reported
Pipe Mfg Code: Not reported
Last Pipe Test Date: Not reported
Last CP Test Date: Not reported
Added To Flex Date: Not reported
Added To Piping Date: Not reported
Decode For Tstatus: Removed Tank Verified
Decode For Inertmatcd: Not reported
Decode For Tmatcode: Single Wall Steel
Decode For Textcrpcd: Unknown
Decode For Treldetcd: None
Decode For Tintprotcd: Unknown
Decode For Tsplprevcd: Unknown
Decode For Tovflprvcd: Unknown
Decode For Pmatcode: Single Wall Steel
Decode For Pextcoprcd: Unknown
Decode For Ptypecode: Suction
Decode For Preldetcd: None
Decode For Preldetsuc: None
Decode For Plekdetcd: Not Applicable
Decode For Tsubcd: Diesel
Decode For Tmancd: Not reported
Decode For Pmancd: Not reported
Subject Item ID: 2
Tank Status: TRM
Installation Date: 03/01/1978
Closed In Place Date: 09/30/1994
Capacity in Gallons: 550
Compartment Number: 1
Piping Installation Date: Not reported
Added To Tank Date: Not reported

Inert Material Code: Not reported
Removed Date: 11/01/1994

Map ID
Direction
Distance
Elevation

MAP FINDINGS

Site

Database(s)

EDR ID Number
EPA ID Number

SAINT CLAIRE HEALTHCARE (Continued)

U002034043

Change in Service Date: Not reported
Tank Pit Num: Not reported
Tank Mfg Code: Not reported
Tank Overfill Protection: UNK
Last Tank Test Date: Not reported
Relined Date: Not reported
Lining Insp Date: Not reported
Pipe Release Detection: NON
Pipe Rel Detect Suc Code: NON
Pipe Leak Detect Code: NA
Last Contained Date: Not reported
Pipe Mfg Code: Not reported
Last Pipe Test Date: Not reported
Last CP Test Date: Not reported
Added To Flex Date: Not reported
Added To Piping Date: Not reported
Decode For Tstatus: Removed Tank Verified
Decode For Inertmatcd: Not reported
Decode For Tmatcode: Single Wall Steel
Decode For Textcrpcd: Unknown
Decode For Treldetcd: None
Decode For Tintprotcd: Unknown
Decode For Tsplprevcd: Unknown
Decode For Tovflprvcd: Unknown
Decode For Pmatcode: Single Wall Steel
Decode For Pextcoprcd: Unknown
Decode For Ptypecode: Suction
Decode For Preldetcd: None
Decode For Preldetsuc: None
Decode For Plekdetcd: Not Applicable
Decode For Tsubcd: Diesel
Decode For Tmancd: Not reported
Decode For Pmancd: Not reported
Subject Item ID: 1
Tank Status: TRM
Installation Date: 06/01/1971
Closed In Place Date: 09/30/1994
Capacity in Gallons: 550
Compartment Number: 1
Piping Installation Date: Not reported
Added To Tank Date: Not reported

84

Target
Property

MAYSVILLE, KY

**SPILLS S121274604
N/A**

Actual:
808 ft.

Focus Map:
6

SPILLS:

Name: Not reported
Address: Not reported
City,State,Zip: MAYSVILLE, KY
Facility Status: Env. Closed
Incident Type: ILLEGAL DISPOSAL (NOT OPEN DUMP)
Program Code: 08
Received By Staff: Fraley, Dan
Received Date: 06/30/2017
Report Date: 2017-06-30 10:45:00
Dispatch Description: A citizen reported to caller that staff at Sextons Towing and Used cars were puncturing fuel tanks of junk vehicles and letting the

Map ID
Direction
Distance
Elevation

MAP FINDINGS

Site

Database(s)

EDR ID Number
EPA ID Number

(Continued)

S121274604

fluids drain on the ground. The property is fenced and sits on Limestone Creek.
Source Name: Sexton's Towing and Used Cars
Source Address: near 813 Fleming Rd, Sextons Towing and Used Cars
Substances: Gasoline:
Other Substances Desc: Not reported
Media Impacted: Solid Waste
Inc ID: 2427531
Lead Invest Person ID: 6186
Compliance: Yes
Notification: No
Priority: Routine
Incident End Date: 2017-08-09 00:00:00
Follow Up Priority Desc: Not reported
Most Recent Comp Eval Activity: Not reported
Most Recent ENF Activity: Not reported
Begin Emergency Date: Not reported
End Emergency Date: Not reported
MARS Function Code: Not reported
Locked: Yes
Closure Type Desc: Env. Closed-Mitigated
Latitude: 38.17984
Longitude: -83.45297

85 **KTC ROWAN COUNTY MAINTENANCE GARAGE**
Target 324 FLEMINGSBURG RD
Property MOREHEAD, KY 40351

FINDS 1018320731
ECHO N/A

Actual:
769 ft.
Focus Map:
10

FINDS:
Registry ID: 110006682580
Click Here:
Environmental Interest/Information System:
US National Pollutant Discharge Elimination System (NPDES) module of the Compliance Information System (ICIS) tracks surface water permits issued under the Clean Water Act. Under NPDES, all facilities that discharge pollutants from any point source into waters of the United States are required to obtain a permit. The permit will likely contain limits on what can be discharged, impose monitoring and reporting requirements, and include other provisions to ensure that the discharge does not adversely affect water quality.

[Click this hyperlink](#) while viewing on your computer to access additional FINDS: detail in the EDR Site Report.

ECHO:
Envid: 1018320731
Registry ID: 110006682580
DFR URL: <http://echo.epa.gov/detailed-facility-report?fid=110006682580>
Name: KTC ROWAN COUNTY MAINTENANCE GARAGE
Address: 324 FLEMINGSBURG RD
City,State,Zip: MOREHEAD, KY 40351

Map ID
Direction
Distance
Elevation

MAP FINDINGS

Site

Database(s) EDR ID Number
EPA ID Number

P86
Target
Property **MOREHEAD (ROWAN), KY**

SPILLS **S117096253**
N/A

Site 1 of 3 in cluster P

Actual: **884 ft.** **SPILLS:**
Focus Map: **9**
Name: Not reported
Address: Not reported
City,State,Zip: MOREHEAD (ROWAN), KY
Facility Status: Env. Closed
Incident Type: FLOODPLAIN
Program Code: 13
Received By Staff: Butler, Diana
Received Date: 12/22/2005
Report Date: 2005-12-21 15:01:39
Dispatch Description: Floodplain-Fill alongside Bratton branch.
Source Name: Valley View Hardwoods Inc (AI ID: 6390)
Source Address: HWY 32 - Bratton Branch
Substances: Not reported
Other Substances Desc: Not reported
Media Impacted: Water Resources
Inc ID: 202495
Lead Invest Person ID: 33425
Compliance: Yes
Notification: No
Priority: Routine
Incident End Date: 2006-02-07 00:00:00
Follow Up Priority Desc: Not reported
Most Recent Comp Eval Activity: AI: 6390 CIV20060001
Most Recent ENF Activity: Not reported
Begin Emergency Date: Not reported
End Emergency Date: Not reported
MARS Function Code: Not reported
Locked: Yes
Closure Type Desc: Env. Closed-Managed
Latitude: 38.17972
Longitude: -83.46388

P87
Target
Property **MOREHEAD (ROWAN), KY**

SPILLS **S117139739**
N/A

Site 2 of 3 in cluster P

Actual: **884 ft.** **SPILLS:**
Focus Map: **9**
Name: Not reported
Address: Not reported
City,State,Zip: MOREHEAD (ROWAN), KY
Facility Status: Env. Closed
Incident Type: AIR RELEASE, FUGITIVE EMISSIONS
Program Code: 01
Received By Staff: Bowen, Ashley
Received Date: 11/05/2008
Report Date: 2008-11-05 14:33:46
Dispatch Description: Log yard is very dusty.
Source Name: Valley View Hardwoods Inc (AI ID: 6390)
Source Address: 2041 Flemingsburg Road Morehead
Substances: Not reported
Other Substances Desc: Dust

Map ID
Direction
Distance
Elevation

MAP FINDINGS

Site

Database(s)

EDR ID Number
EPA ID Number

(Continued)

S117139739

Media Impacted: Air
Inc ID: 2286477
Lead Invest Person ID: 41045
Compliance: Yes
Notification: No
Priority: Routine
Incident End Date: Not reported
Follow Up Priority Desc: Not reported
Most Recent Comp Eval Activity: AI: 6390 CIV20080002
Most Recent ENF Activity: AI: 6390 ELW20080001
Begin Emergency Date: Not reported
End Emergency Date: Not reported
MARS Function Code: Not reported
Locked: Yes
Closure Type Desc: Not reported
Latitude: 38.17972
Longitude: -83.46388

P88
Target
Property

MOREHEAD (ROWAN), KY

SPILLS S117149584
N/A

Site 3 of 3 in cluster P

Actual:
884 ft.

Focus Map:
9

SPILLS:
Name: Not reported
Address: Not reported
City,State,Zip: MOREHEAD (ROWAN), KY
Facility Status: Env. Closed
Incident Type: AIR RELEASE, FUGITIVE EMISSIONS
Program Code: 01
Received By Staff: Bowen, Ashley
Received Date: 06/22/2009
Report Date: 2009-06-22 10:45:09
Dispatch Description: Sawdust is blowing out of the log yard.
Source Name: Valley View Hardwoods Inc (AI ID: 6390)
Source Address: Take right off of I-64 in Morehead. Approx. 0.5 miles on Hwy 32 saw mill is located to the left in the curve going down the hill before Wal-Mart's stoplight.

Substances: Not reported
Other Substances Desc: saw dust
Media Impacted: Air
Inc ID: 2297541
Lead Invest Person ID: 41045
Compliance: Yes
Notification: No
Priority: Routine
Incident End Date: Not reported
Follow Up Priority Desc: Not reported
Most Recent Comp Eval Activity: AI: 6390 CIV20090002
Most Recent ENF Activity: AI: 6390 ENV20090001
Begin Emergency Date: Not reported
End Emergency Date: Not reported
MARS Function Code: Not reported
Locked: Yes
Closure Type Desc: Not reported
Latitude: 38.17972
Longitude: -83.46388

Map ID
Direction
Distance
Elevation

MAP FINDINGS

Site

Database(s)

EDR ID Number
EPA ID Number

89

SPILLS S117327677
N/A

Target
Property MOREHEAD (ROWAN), KY

Actual:
878 ft.

Focus Map:
9

SPILLS:

Name: Not reported
Address: Not reported
City,State,Zip: MOREHEAD (ROWAN), KY
Facility Status: Env. Closed
Incident Type: Suspected Release-UST
Program Code: 10
Received By Staff: Carter, Phillip
Received Date: 10/23/2014
Report Date: 2014-10-23 08:56:00
Dispatch Description: While doing a routine inspection of the fuel pumps, the inspector Mr. Lyle Walter found suspected release in Regular unleaded pump.
Source Name: Interstate BP (AI ID: 58158)
Source Address: 1694 Flemingsburg Rd
Substances: Gasoline:
Other Substances Desc: Not reported
Media Impacted: UST
Inc ID: 2385731
Lead Invest Person ID: 9473
Compliance: No
Notification: Yes
Priority: Emergency, Immed. Resp.
Incident End Date: Not reported
Follow Up Priority Desc: Not reported
Most Recent Comp Eval Activity: AI: 58158 CIN20140001
Most Recent ENF Activity: AI: 58158 ENV20140001
Begin Emergency Date: 10/23/2014
End Emergency Date: 10/23/2014
MARS Function Code: O773
Locked: Yes
Closure Type Desc: Env. Closed-Managed
Latitude: 38.17972
Longitude: -83.46250

90 CONLEY - PERSINGER RESIDENCE
Target 834 WILLOW DR
Property MOREHEAD, KY 40351

FINDS 1015976309
N/A

Actual:
788 ft.

Focus Map:
10

FINDS:

Registry ID: 110045170523

Click Here:

Environmental Interest/Information System:
STATE MASTER

[Click this hyperlink](#) while viewing on your computer to access additional FINDS: detail in the EDR Site Report.

Map ID
Direction
Distance
Elevation

MAP FINDINGS

Site

Database(s)

EDR ID Number
EPA ID Number

Q91
Target
Property **MOREHEAD (ROWAN), KY**

SPILLS **S117150401**
N/A

Site 1 of 5 in cluster Q

Actual:
756 ft.

Focus Map:
10

SPILLS:
Name: Not reported
Address: Not reported
City,State,Zip: MOREHEAD (ROWAN), KY
Facility Status: Issue Notice of Violation
Incident Type: ASBESTOS-DEMOLITION
Program Code: 01
Received By Staff: Patton, Jeff
Received Date: 07/15/2009
Report Date: 2009-07-15 12:53:00
Dispatch Description: Self-initiated investigation into non-notified demolition of commercial property.

Source Name: Saint Claire Regional Family Medical Supply (AI ID: 104952)
Source Address: St Claire Regional Family Medical Supply, Morehead KY.
Substances: Asbestos (Friable):
Other Substances Desc: Not reported
Media Impacted: Air
Inc ID: 2298501
Lead Invest Person ID: 45518
Compliance: No
Notification: Yes
Priority: Routine
Incident End Date: Not reported
Follow Up Priority Desc: Not reported
Most Recent Comp Eval Activity: AI: 104952 CIV20090003
Most Recent ENF Activity: AI: 104952 ENV20090001
Begin Emergency Date: Not reported
End Emergency Date: Not reported
MARS Function Code: Not reported
Locked: Yes
Closure Type Desc: Not reported
Latitude: 38.17961
Longitude: -83.44155

O92 **SPEEDWAY SUPERAMERICA LLC**
Target **280 FLEMINGSBURG RD**
Property **MOREHEAD, KY 40351**

EDR Hist Auto **1021172459**
N/A

Site 7 of 8 in cluster O

Actual:
766 ft.

Focus Map:
10

EDR Hist Auto

| Year: | Name: | Type: |
|-------|---------------------------|--------------------------------|
| 2000 | SPEEDWAY SUPERAMERICA LLC | Gasoline Service Stations |
| 2001 | SPEEDWAY SUPERAMERICA LLC | Gasoline Service Stations |
| 2002 | SPEEDWAY SUPERAMERICA LLC | Gasoline Service Stations |
| 2003 | SPEEDWAY SUPERAMERICA LLC | Gasoline Service Stations, NEC |
| 2004 | SPEEDWAY SUPERAMERICA LLC | Gasoline Service Stations, NEC |
| 2005 | SPEEDWAY SUPERAMERICA LLC | Gasoline Service Stations, NEC |
| 2006 | SPEEDWAY SUPERAMERICA LLC | Gasoline Service Stations, NEC |
| 2007 | SPEEDWAY SUPERAMERICA LLC | Gasoline Service Stations, NEC |

Map ID
Direction
Distance
Elevation

MAP FINDINGS

Site

Database(s)

EDR ID Number
EPA ID Number

O93 RICH OIL #7214
Target FLEMINGSBURG ROAD
Property MOREHEAD, KY 40351

SB193 1000766757
UST KYD985114719
RCRA NonGen / NLR
Financial Assurance

Site 8 of 8 in cluster O

Actual: KY SENATE BILL 193 INVENTORY:
766 ft. KY SENATE BILL 193 INVENTORY: SIW
Focus Map: Facility ID: 7914103
10 Soil / Groundwater: Groundwater
Agency Interest Number: 58196

UST:

Name: CLARKS PUMP N SHOP NO 72
Address: 280 FLEMINGSBURG RD
City,State,Zip: MOREHEAD (ROWAN), KY 40351
Sequence Id: 7914103
Facility ID: 58196
Owner Name: Bulk Plants Inc
Owner Address: PO Box 2009
Owner Address2: Not reported
Owner Address3: Not reported
Owner City,St,Zip: Ashland, KY 41105
Internal Document ID: 0
Latitude: 38.179956
Longitude: -83.442969

Inert Material Code: Not reported
Removed Date: 06/22/2001
Change in Service Date: Not reported
Tank Pit Num: Not reported
Tank Mfg Code: Not reported
Tank Overfill Protection: ASD
Last Tank Test Date: Not reported
Relined Date: 08/31/1993
Lining Insp Date: Not reported
Pipe Release Detection: CKV
Pipe Rel Detect Suc Code: CKV
Pipe Leak Detect Code: NA
Last Contained Date: Not reported
Pipe Mfg Code: Not reported
Last Pipe Test Date: Not reported
Last CP Test Date: Not reported
Added To Flex Date: Not reported
Added To Piping Date: Not reported
Decode For Tstatus: Removed Tank Verified
Decode For Inertmatcd: Not reported
Decode For Tmatcode: Single Wall Steel
Decode For Textcrpcd: Impressed Current Cathodic Prot
Decode For Treldetcd: Automatic Tank Gauging
Decode For Tintprotcd: Not Applicable
Decode For Tsplprevcd: Single Wall Spill Bucket
Decode For Tovflprvcd: Automatic Shutoff Device
Decode For Pmatcode: Single Wall Steel
Decode For Pextcoprcd: Impressed Current Cathodic Protection
Decode For Ptypecode: Suction
Decode For Preldetcd: Check Valve
Decode For Preldetsuc: Check Valve
Decode For Plekdetcd: Not Applicable

Map ID
Direction
Distance
Elevation

MAP FINDINGS

Site

Database(s)

EDR ID Number
EPA ID Number

RICH OIL #7214 (Continued)

1000766757

Decode For Tsubcd: Gasoline
Decode For Tmancd: Not reported
Decode For Pmancd: Not reported
Subject Item ID: 3
Tank Status: TRM
Installation Date: 02/18/1977
Closed In Place Date: 04/18/2001
Capacity in Gallons: 8000
Compartment Number: 1
Piping Installation Date: Not reported
Added To Tank Date: Not reported

Inert Material Code: Not reported
Removed Date: 06/22/2001
Change in Service Date: Not reported
Tank Pit Num: Not reported
Tank Mfg Code: Not reported
Tank Overfill Protection: ASD
Last Tank Test Date: Not reported
Relined Date: 08/31/1993
Lining Insp Date: Not reported
Pipe Release Detection: CKV
Pipe Rel Detect Suc Code: CKV
Pipe Leak Detect Code: NA
Last Contained Date: Not reported
Pipe Mfg Code: Not reported
Last Pipe Test Date: Not reported
Last CP Test Date: Not reported
Added To Flex Date: Not reported
Added To Piping Date: Not reported
Decode For Tstatus: Removed Tank Verified
Decode For Inertmatcd: Not reported
Decode For Tmatcode: Single Wall Steel
Decode For Textcrpcd: Impressed Current Cathodic Prot
Decode For Treldetcod: Automatic Tank Gauging
Decode For Tintprotcd: Not Applicable
Decode For Tsplprvcd: Single Wall Spill Bucket
Decode For Tovflprvcd: Automatic Shutoff Device
Decode For Pmatcode: Single Wall Steel
Decode For Pextcoprcd: Impressed Current Cathodic Protection
Decode For Ptypecode: Suction
Decode For Preldetcod: Check Valve
Decode For Preldetsuc: Check Valve
Decode For Plekdetcod: Not Applicable
Decode For Tsubcd: Gasoline
Decode For Tmancd: Not reported
Decode For Pmancd: Not reported
Subject Item ID: 2
Tank Status: TRM
Installation Date: 09/24/1985
Closed In Place Date: 04/18/2001
Capacity in Gallons: 10000
Compartment Number: 1
Piping Installation Date: Not reported
Added To Tank Date: Not reported

Inert Material Code: Not reported

Map ID
Direction
Distance
Elevation

MAP FINDINGS

Site

Database(s)

EDR ID Number
EPA ID Number

RICH OIL #7214 (Continued)

1000766757

Removed Date: 06/22/2001
Change in Service Date: Not reported
Tank Pit Num: Not reported
Tank Mfg Code: Not reported
Tank Overfill Protection: ASD
Last Tank Test Date: Not reported
Relined Date: 08/31/1993
Lining Insp Date: Not reported
Pipe Release Detection: CKV
Pipe Rel Detect Suc Code: CKV
Pipe Leak Detect Code: NA
Last Contained Date: Not reported
Pipe Mfg Code: Not reported
Last Pipe Test Date: Not reported
Last CP Test Date: Not reported
Added To Flex Date: Not reported
Added To Piping Date: Not reported
Decode For Tstatus: Removed Tank Verified
Decode For Inertmatcd: Not reported
Decode For Tmatcode: Single Wall Steel
Decode For Textcrprcd: Impressed Current Cathodic Prot
Decode For Treltdetcd: Automatic Tank Gauging
Decode For Tintprotcd: Not Applicable
Decode For Tsplprevcd: Single Wall Spill Bucket
Decode For Tovflprvcd: Automatic Shutoff Device
Decode For Pmatcode: Single Wall Steel
Decode For Pextcoprcd: Impressed Current Cathodic Protection
Decode For Ptypecode: Suction
Decode For Preldetcd: Check Valve
Decode For Preldetsuc: Check Valve
Decode For Plekdetcd: Not Applicable
Decode For Tsubcd: Gasoline
Decode For Tmancd: Not reported
Decode For Pmancd: Not reported
Subject Item ID: 1
Tank Status: TRM
Installation Date: 09/24/1985
Closed In Place Date: 04/18/2001
Capacity in Gallons: 10000
Compartment Number: 1
Piping Installation Date: Not reported
Added To Tank Date: Not reported

RCRA NonGen / NLR:

Date Form Received by Agency: 1997-11-21 00:00:00.0
Handler Name: RICH OIL #7214
Handler Address: FLEMINGSBURG ROAD
Handler City,State,Zip: MOREHEAD, KY 40351
EPA ID: KYD985114719
Contact Name: JOHN M. HELMS
Contact Address: 3499 DABNEY DRIVE
Contact City,State,Zip: LEXINGTON, KY 40509
Contact Telephone: 606-357-2522
Contact Fax: Not reported
Contact Email: Not reported
Contact Title: Not reported
EPA Region: 04

Map ID
 Direction
 Distance
 Elevation

MAP FINDINGS

Site

Database(s)

EDR ID Number
 EPA ID Number

RICH OIL #7214 (Continued)

1000766757

| | |
|--|---------------------------|
| Land Type: | Private |
| Federal Waste Generator Description: | Not a generator, verified |
| Non-Notifier: | Not reported |
| Biennial Report Cycle: | Not reported |
| Accessibility: | Not reported |
| Active Site Indicator: | Not reported |
| State District Owner: | KY |
| State District: | 05 |
| Mailing Address: | DABNEY DRIVE |
| Mailing City,State,Zip: | LEXINGTON, KY 40509 |
| Owner Name: | ASHLAND OIL INC. |
| Owner Type: | Private |
| Operator Name: | Not reported |
| Operator Type: | Not reported |
| Short-Term Generator Activity: | No |
| Importer Activity: | No |
| Mixed Waste Generator: | No |
| Transporter Activity: | No |
| Transfer Facility Activity: | No |
| Recycler Activity with Storage: | No |
| Small Quantity On-Site Burner Exemption: | No |
| Smelting Melting and Refining Furnace Exemption: | No |
| Underground Injection Control: | No |
| Off-Site Waste Receipt: | No |
| Universal Waste Indicator: | No |
| Universal Waste Destination Facility: | No |
| Federal Universal Waste: | No |
| Active Site Fed-Reg Treatment Storage and Disposal Facility: | Not reported |
| Active Site Converter Treatment storage and Disposal Facility: | Not reported |
| Active Site State-Reg Treatment Storage and Disposal Facility: | Not reported |
| Active Site State-Reg Handler: | --- |
| Federal Facility Indicator: | Not reported |
| Hazardous Secondary Material Indicator: | NN |
| Sub-Part K Indicator: | Not reported |
| Commercial TSD Indicator: | No |
| Treatment Storage and Disposal Type: | Not reported |
| 2018 GPRA Permit Baseline: | Not on the Baseline |
| 2018 GPRA Renewals Baseline: | Not on the Baseline |
| Permit Renewals Workload Universe: | Not reported |
| Permit Workload Universe: | Not reported |
| Permit Progress Universe: | Not reported |
| Post-Closure Workload Universe: | Not reported |
| Closure Workload Universe: | Not reported |
| 202 GPRA Corrective Action Baseline: | No |
| Corrective Action Workload Universe: | No |
| Subject to Corrective Action Universe: | No |
| Non-TSDs Where RCRA CA has Been Imposed Universe: | No |
| TSDs Potentially Subject to CA Under 3004 (u)/(v) Universe: | No |
| TSDs Only Subject to CA under Discretionary Auth Universe: | No |
| Corrective Action Priority Ranking: | No NCAPS ranking |
| Environmental Control Indicator: | No |
| Institutional Control Indicator: | No |
| Human Exposure Controls Indicator: | N/A |
| Groundwater Controls Indicator: | N/A |
| Operating TSDF Universe: | Not reported |
| Full Enforcement Universe: | Not reported |
| Significant Non-Complier Universe: | No |

Map ID
Direction
Distance
Elevation

MAP FINDINGS

Site

Database(s)

EDR ID Number
EPA ID Number

RICH OIL #7214 (Continued)

1000766757

Unaddressed Significant Non-Complier Universe: No
Addressed Significant Non-Complier Universe: No
Significant Non-Complier With a Compliance Schedule Universe: No
Financial Assurance Required: Not reported
Handler Date of Last Change: 2015-04-14 00:00:00.0
Recognized Trader-Importer: No
Recognized Trader-Exporter: No
Importer of Spent Lead Acid Batteries: No
Exporter of Spent Lead Acid Batteries: No
Recycler Activity Without Storage: Not reported
Manifest Broker: Not reported
Sub-Part P Indicator: No

Hazardous Waste Summary:

Waste Code: NONE
Waste Description: NONE

Handler - Owner Operator:

Owner/Operator Indicator: Owner
Owner/Operator Name: ASHLAND OIL INC.
Legal Status: Private
Date Became Current: Not reported
Date Ended Current: Not reported
Owner/Operator Address: 3499 DABNEY DRIVE
Owner/Operator City,State,Zip: LEXINGTON, KY 40509
Owner/Operator Telephone: 606-357-2522
Owner/Operator Telephone Ext: Not reported
Owner/Operator Fax: Not reported
Owner/Operator Email: Not reported

Historic Generators:

Receive Date: 1997-11-21 00:00:00.0
Handler Name: RICH OIL #7214
Federal Waste Generator Description: Not a generator, verified
State District Owner: KY
Large Quantity Handler of Universal Waste: No
Recognized Trader Importer: No
Recognized Trader Exporter: No
Spent Lead Acid Battery Importer: No
Spent Lead Acid Battery Exporter: No
Current Record: Yes
Non Storage Recycler Activity: Not reported
Electronic Manifest Broker: Not reported

List of NAICS Codes and Descriptions:

NAICS Code: 4471
NAICS Description: GASOLINE STATIONS

Facility Has Received Notices of Violations:

Violations: No Violations Found

Evaluation Action Summary:

Evaluations: No Evaluations Found

Map ID
Direction
Distance
Elevation

MAP FINDINGS

Site

Database(s)

EDR ID Number
EPA ID Number

RICH OIL #7214 (Continued)

1000766757

KY Financial Assurance 2:

Region: 2
Account: FRA
AI: 58196
cause: 104337
Approval Date: 11/21/2002
NFA Date: Not reported
Coverage Amount: Up to 1 million dollar limit coverage
Effective Period: Would be from the time of the release to the end of the clean up

94

**SPILLS S117108790
N/A**

Target

Property MOREHEAD (ROWAN), KY

SPILLS:

**Actual:
789 ft.**

**Focus Map:
10**

Name: Not reported
Address: Not reported
City,State,Zip: MOREHEAD (ROWAN), KY
Facility Status: Env. Closed
Incident Type: OPEN BURNING
Program Code: 01
Received By Staff: Barker, Jonathan
Received Date: 11/21/2006
Report Date: 2006-11-22 16:15:01
Dispatch Description: Open burning of plastics, inner tube, yard cleanup within the city limits of Morehead.
Source Name: Curtis Conley/Phillip Persinger; Chase Conley
Source Address: 834 Willow Drive Morehead, KY 40351
Substances: Not reported
Other Substances Desc: Not reported
Media Impacted: Air
Inc ID: 2251413
Lead Invest Person ID: 36365
Compliance: Yes
Notification: No
Priority: Routine
Incident End Date: Not reported
Follow Up Priority Desc: Not reported
Most Recent Comp Eval Activity: AI: 82791 CIV20060001
Most Recent ENF Activity: AI: 82791 ELW20060001
Begin Emergency Date: Not reported
End Emergency Date: Not reported
MARS Function Code: Not reported
Locked: Yes
Closure Type Desc: Env. Closed-Managed
Latitude: 38.17944
Longitude: -83.45166

MAP FINDINGS

| | | | |
|--|--|-------------|--------------------------------|
| Map ID Direction Distance Elevation | | Database(s) | EDR ID Number EPA ID Number |
|--|--|-------------|--------------------------------|

| | | | |
|-----------------|-----------------------------------|--------------|-------------------|
| R95 | BIG DIG | FINDS | 1026390656 |
| Target | 1150 FLEMMINGSBURG RD | | N/A |
| Property | MOREHEAD (ROWAN), KY 40351 | | |

Site 1 of 5 in cluster R

Actual: FINDS:
876 ft. Registry ID: 110070688353

Focus Map:
10 Click Here:

Environmental Interest/Information System:

US National Pollutant Discharge Elimination System (NPDES) module of the Compliance Information System (ICIS) tracks surface water permits issued under the Clean Water Act. Under NPDES, all facilities that discharge pollutants from any point source into waters of the United States are required to obtain a permit. The permit will likely contain limits on what can be discharged, impose monitoring and reporting requirements, and include other provisions to ensure that the discharge does not adversely affect water quality.

[Click this hyperlink](#) while viewing on your computer to access additional FINDS: detail in the EDR Site Report.

| | | | |
|-----------------|-----------------------------------|-------------|-------------------|
| R96 | BIG DIG | ECHO | 1026119348 |
| Target | 1150 FLEMMINGSBURG RD | | N/A |
| Property | MOREHEAD (ROWAN), KY 40351 | | |

Site 2 of 5 in cluster R

Actual: ECHO:
876 ft. Envid: 1026119348
Focus Map: Registry ID: 110070688353
10 DFR URL: <http://echo.epa.gov/detailed-facility-report?fid=110070688353>
Name: BIG DIG
Address: 1150 FLEMMINGSBURG RD
City,State,Zip: MOREHEAD (ROWAN), KY 40351

| | | | |
|-----------------|------------------------------|-------------|-------------------|
| R97 | MOREHEAD CENTER PARK | ECHO | 1014600896 |
| Target | 1150 FLEMMINGSBURG RD | | N/A |
| Property | MOREHEAD, KY 40351 | | |

Site 3 of 5 in cluster R

Actual: ECHO:
876 ft. Envid: 1014600896
Focus Map: Registry ID: 110042107555
10 DFR URL: <http://echo.epa.gov/detailed-facility-report?fid=110042107555>
Name: MOREHEAD CENTER PARK
Address: 1150 FLEMMINGSBURG RD
City,State,Zip: MOREHEAD, KY 40351

MAP FINDINGS

Map ID
Direction
Distance
Elevation

Site

Database(s)

EDR ID Number
EPA ID Number

R98 **MOREHEAD CENTER PARK**
Target **1150 FLEMMINGSBURG RD**
Property **MOREHEAD, KY 40351**

FINDS **1014719534**
 N/A

Site 4 of 5 in cluster R

Actual: **FINDS:**
876 ft. Registry ID: 110042107555

Focus Map:
10 Click Here:

Environmental Interest/Information System:

US National Pollutant Discharge Elimination System (NPDES) module of the Compliance Information System (ICIS) tracks surface water permits issued under the Clean Water Act. Under NPDES, all facilities that discharge pollutants from any point source into waters of the United States are required to obtain a permit. The permit will likely contain limits on what can be discharged, impose monitoring and reporting requirements, and include other provisions to ensure that the discharge does not adversely affect water quality.

[Click this hyperlink](#) while viewing on your computer to access additional FINDS: detail in the EDR Site Report.

R99 **MOREHEAD CENTER PARK**
Target **1150 FLEMMINGSBURG RD**
Property **MOREHEAD, KY 40351**

NPDES **S110491610**
 N/A

Site 5 of 5 in cluster R

Actual: **NPDES:**
876 ft. Name: BIG DIG
Focus Map: Address: 1150 FLEMMINGSBURG RD
10 City,State,Zip: MOREHEAD (ROWAN), KY 40351
 Federal Facility ID: Not reported
 Facility Status: Effective
 KY DES #: KYR100135
 Total App# Design Flow (MGD): Not reported
 Horizontal Collect Method Desc: Not reported
 Facility Addr 2: Not reported
 Inactive Date: Not reported
 Design Capacity: Not reported
 Fee Category: Not reported
 SIC Code: 1611
 Lat/Long: 38.179836 / -83.46175
 Lat/Long Method: Not reported
 USGS Hydrologic Basin Code: 027
 Facility Stream Segment: Not reported
 Facility Mileage Indicator: Not reported
 Basin Code: Not reported
 Basin Code Description: Not reported
 DMR Contact: Not reported
 Contact Telephone: Not reported
 Mailing Address: 100 Bratton Loop
 Mailing Address 2: Not reported
 Mailing City,St,Zip: Morehead (Rowan), KY 40351
 Permit Issued: 01/15/2020
 Permit Expires: 11/30/2024
 SIC Code Description: Highway And Street Construction
 Reveiving Waters: Town Branch
 Major/Minor: Minor

Map ID
Direction
Distance
Elevation

MAP FINDINGS

Site

Database(s)

EDR ID Number
EPA ID Number

MOREHEAD CENTER PARK (Continued)

S110491610

Effective Date: 01/15/2020
Affiliation Type Desc: PMA
Organization Formal Name: BIG DIG
Facility Type Desc: Not reported
State Facility ID: 82155
Original Issue Date: 01/15/2020
Approved For Electronic DMR Submission: No

Name: MOREHEAD CENTER PARK
Address: 1150 FLEMMINGSBURG RD
City,State,Zip: MOREHEAD, KY 40351
Federal Facility ID: Not reported
Facility Status: ACTIVE
KY DES #: KYR10F033
Total App# Design Flow (MGD): Not reported
Horizontal Collect Method Desc: Not reported
Facility Addr 2: Not reported
Inactive Date: Not reported
Design Capacity: Not reported
Fee Category: Not reported
SIC Code: 1611
Lat/Long: Not reported
Lat/Long Method: Not reported
USGS Hydrologic Basin Code: Not reported
Facility Stream Segment: Not reported
Facility Mileage Indicator: Not reported
Basin Code: Not reported
Basin Code Description: Not reported
DMR Contact: TIM HOUCK
Contact Telephone: 8596244613
Mailing Address: TIM HOUCK
Mailing Address 2: 128 W MAIN ST
Mailing City,St,Zip: RICHMOND, KY 40475
Permit Issued: 08/31/2010
Permit Expires: 07/31/2014
SIC Code Description: HWY & ST CONST., EXC. ELEV HWY
Reveiving Waters: Not reported
Major/Minor: MINOR
Effective Date: Not reported
Affiliation Type Desc: Not reported
Organization Formal Name: Not reported
Facility Type Desc: Not reported
State Facility ID: Not reported
Original Issue Date: Not reported
Approved For Electronic DMR Submission: Not reported

Name: COMMUNITY TRUST BANK INC
Address: 1150 FLEMMINGSBURG RD
City,State,Zip: MOREHEAD (ROWAN), KY 40351
Federal Facility ID: Not reported
Facility Status: INACTIVE
KY DES #: KYR107811
Total App# Design Flow (MGD): Not reported
Horizontal Collect Method Desc: Not reported
Facility Addr 2: Not reported
Inactive Date: 10/19/2010
Design Capacity: Not reported

Map ID
 Direction
 Distance
 Elevation

MAP FINDINGS

Site

Database(s)

EDR ID Number
 EPA ID Number

MOREHEAD CENTER PARK (Continued)

S110491610

Fee Category: Not reported
 SIC Code: 1611
 Lat/Long: Not reported
 Lat/Long Method: Not reported
 USGS Hydrologic Basin Code: Not reported
 Facility Stream Segment: Not reported
 Facility Mileage Indicator: Not reported
 Basin Code: Not reported
 Basin Code Description: Not reported
 DMR Contact: JOHNNY WILSON
 Contact Telephone: 6064321414
 Mailing Address: JONNY WILSON
 Mailing Address 2: 346 N MAYO TRAIL
 Mailing City,St,Zip: PIKEVILLE, KY 41501
 Permit Issued: 07/01/2009
 Permit Expires: 07/31/2014
 SIC Code Description: HWY & ST CONST., EXC. ELEV HWY
 Receiving Waters: Not reported
 Major/Minor: MINOR
 Effective Date: Not reported
 Affiliation Type Desc: Not reported
 Organization Formal Name: Not reported
 Facility Type Desc: Not reported
 State Facility ID: Not reported
 Original Issue Date: Not reported
 Approved For Electronic DMR Submission: Not reported

**100
 Target
 Property**

MOREHEAD (ROWAN), KY

**SPILLS S12224997
 N/A**

**Actual:
 743 ft.
 Focus Map:
 10**

SPILLS:

Name: Not reported
 Address: Not reported
 City,State,Zip: MOREHEAD (ROWAN), KY
 Facility Status: Env. Closed
 Incident Type: BYPASS - OTHER
 Program Code: 11
 Received By Staff: Fraley, Dan
 Received Date: 02/10/2017
 Report Date: 2017-02-10 15:01:00
 Dispatch Description: Nature of Incident: Overflow from 6" cleanout Cause/Duration of Incident: Line Blockage Duration 30 Mins. Actions Taken: Flushed line to clear blockage Release To: Street Receiving into an unnamed tributary? No.
 Source Name: Morehead WWTP (AI ID: 3875)
 Source Address: 308 West 2nd St. Morehead Ky.
 Substances: Water:50
 Other Substances Desc: Not reported
 Media Impacted: Wastewater
 Inc ID: 2422028
 Lead Invest Person ID: 6186
 Compliance: No
 Notification: Yes
 Priority: Routine
 Incident End Date: 2017-02-10 00:00:00
 Follow Up Priority Desc: Not reported
 Most Recent Comp Eval Activity: Not reported

Map ID
 Direction
 Distance
 Elevation

MAP FINDINGS

Site

Database(s)

EDR ID Number
 EPA ID Number

(Continued)

S122224997

Most Recent ENF Activity: Not reported
 Begin Emergency Date: Not reported
 End Emergency Date: Not reported
 MARS Function Code: Not reported
 Locked: Yes
 Closure Type Desc: Env. Closed-No Action Necessary
 Latitude: 38.15100
 Longitude: -83.51500

Q101 **D & D ASHLAND SERVICE** **EDR Hist Auto** **1021779168**
Target **245 FLEMINGSBURG RD** **N/A**
Property **MOREHEAD, KY 40351**

Site 2 of 5 in cluster Q

Actual: EDR Hist Auto
751 ft.

| | | | |
|--------------------------------|-----------------------|--------------------------------|--------------------------------|
| Focus Map: 10 | Year: | Name: | Type: |
| | 1989 | D & D ASHLAND SERVICE | Gasoline Service Stations, NEC |
| | 1990 | D & D ASHLAND SERVICE | Gasoline Service Stations, NEC |
| | 1991 | D & D ASHLAND SERVICE | Gasoline Service Stations, NEC |
| | 1992 | D & D ASHLAND SERVICE | Gasoline Service Stations, NEC |
| | 1993 | D & D ASHLAND SERVICE | Gasoline Service Stations, NEC |
| | 1994 | D & D ASHLAND SERVICE | Gasoline Service Stations, NEC |
| 1995 | D & D ASHLAND SERVICE | Gasoline Service Stations, NEC | |

Q102 **ASHLAND BRANDED MARKETING #410-001** **RCRA NonGen / NLR** **1000908121**
Target **245 FLEMINGSBURG ROAD** **FINDS** **KY0000467951**
Property **MOREHEAD, KY 40351** **ECHO**

Site 3 of 5 in cluster Q

Actual: RCRA NonGen / NLR:
751 ft. Date Form Received by Agency: 1995-06-14 00:00:00.0

Focus Map: Handler Name: ASHLAND BRANDED MARKETING #410-001
10 Handler Address: 245 FLEMINGSBURG ROAD
 Handler City,State,Zip: MOREHEAD, KY 40351
 EPA ID: KY0000467951
 Contact Name: J. H. SMITH
 Contact Address: P.O. BOX 391
 Contact City,State,Zip: ASHLAND, KY 41114
 Contact Telephone: 606-329-5384
 Contact Fax: Not reported
 Contact Email: Not reported
 Contact Title: Not reported
 EPA Region: 04
 Land Type: Private
 Federal Waste Generator Description: Not a generator, verified
 Non-Notifier: Not reported
 Biennial Report Cycle: Not reported
 Accessibility: Not reported
 Active Site Indicator: Not reported
 State District Owner: KY
 State District: 05
 Mailing Address: P.O. BOX 391
 Mailing City,State,Zip: ASHLAND, KY 41114

Map ID
Direction
Distance
Elevation

MAP FINDINGS

Site

Database(s)

EDR ID Number
EPA ID Number

ASHLAND BRANDED MARKETING #410-001 (Continued)

1000908121

| | |
|--|--------------------------------|
| Owner Name: | ASHLAND BRANDED MARKETING INC. |
| Owner Type: | Private |
| Operator Name: | Not reported |
| Operator Type: | Not reported |
| Short-Term Generator Activity: | No |
| Importer Activity: | No |
| Mixed Waste Generator: | No |
| Transporter Activity: | No |
| Transfer Facility Activity: | No |
| Recycler Activity with Storage: | No |
| Small Quantity On-Site Burner Exemption: | No |
| Smelting Melting and Refining Furnace Exemption: | No |
| Underground Injection Control: | No |
| Off-Site Waste Receipt: | No |
| Universal Waste Indicator: | No |
| Universal Waste Destination Facility: | No |
| Federal Universal Waste: | No |
| Active Site Fed-Reg Treatment Storage and Disposal Facility: | Not reported |
| Active Site Converter Treatment storage and Disposal Facility: | Not reported |
| Active Site State-Reg Treatment Storage and Disposal Facility: | Not reported |
| Active Site State-Reg Handler: | --- |
| Federal Facility Indicator: | Not reported |
| Hazardous Secondary Material Indicator: | NN |
| Sub-Part K Indicator: | Not reported |
| Commercial TSD Indicator: | No |
| Treatment Storage and Disposal Type: | Not reported |
| 2018 GPRA Permit Baseline: | Not on the Baseline |
| 2018 GPRA Renewals Baseline: | Not on the Baseline |
| Permit Renewals Workload Universe: | Not reported |
| Permit Workload Universe: | Not reported |
| Permit Progress Universe: | Not reported |
| Post-Closure Workload Universe: | Not reported |
| Closure Workload Universe: | Not reported |
| 202 GPRA Corrective Action Baseline: | No |
| Corrective Action Workload Universe: | No |
| Subject to Corrective Action Universe: | No |
| Non-TSDFs Where RCRA CA has Been Imposed Universe: | No |
| TSDFs Potentially Subject to CA Under 3004 (u)/(v) Universe: | No |
| TSDFs Only Subject to CA under Discretionary Auth Universe: | No |
| Corrective Action Priority Ranking: | No NCAPS ranking |
| Environmental Control Indicator: | No |
| Institutional Control Indicator: | No |
| Human Exposure Controls Indicator: | N/A |
| Groundwater Controls Indicator: | N/A |
| Operating TSDF Universe: | Not reported |
| Full Enforcement Universe: | Not reported |
| Significant Non-Complier Universe: | No |
| Unaddressed Significant Non-Complier Universe: | No |
| Addressed Significant Non-Complier Universe: | No |
| Significant Non-Complier With a Compliance Schedule Universe: | No |
| Financial Assurance Required: | Not reported |
| Handler Date of Last Change: | 2015-04-14 00:00:00.0 |
| Recognized Trader-Importer: | No |
| Recognized Trader-Exporter: | No |
| Importer of Spent Lead Acid Batteries: | No |
| Exporter of Spent Lead Acid Batteries: | No |
| Recycler Activity Without Storage: | Not reported |

Map ID
Direction
Distance
Elevation

MAP FINDINGS

Site

Database(s)

EDR ID Number
EPA ID Number

ASHLAND BRANDED MARKETING #410-001 (Continued)

1000908121

Manifest Broker: Not reported
Sub-Part P Indicator: No

Hazardous Waste Summary:

Waste Code: NONE
Waste Description: NONE

Handler - Owner Operator:

Owner/Operator Indicator: Owner
Owner/Operator Name: ASHLAND BRANDED MARKETING INC.
Legal Status: Private
Date Became Current: Not reported
Date Ended Current: Not reported
Owner/Operator Address: P.O. BOX 391
Owner/Operator City,State,Zip: ASHLAND, KY 41114
Owner/Operator Telephone: 606-329-5384
Owner/Operator Telephone Ext: Not reported
Owner/Operator Fax: Not reported
Owner/Operator Email: Not reported

Historic Generators:

Receive Date: 1995-06-14 00:00:00.0
Handler Name: ASHLAND BRANDED MARKETING #410-001
Federal Waste Generator Description: Not a generator, verified
State District Owner: KY
Large Quantity Handler of Universal Waste: No
Recognized Trader Importer: No
Recognized Trader Exporter: No
Spent Lead Acid Battery Importer: No
Spent Lead Acid Battery Exporter: No
Current Record: Yes
Non Storage Recycler Activity: Not reported
Electronic Manifest Broker: Not reported

List of NAICS Codes and Descriptions:

NAICS Code: 4471
NAICS Description: GASOLINE STATIONS

Facility Has Received Notices of Violations:

Violations: No Violations Found

Evaluation Action Summary:

Evaluations: No Evaluations Found

FINDS:

Registry ID: 110003218410

Click Here:

Environmental Interest/Information System:

RCRAInfo is a national information system that supports the Resource Conservation and Recovery Act (RCRA) program through the tracking of

Map ID
 Direction
 Distance
 Elevation

MAP FINDINGS

Site

Database(s)

EDR ID Number
 EPA ID Number

ASHLAND BRANDED MARKETING #410-001 (Continued)

1000908121

events and activities related to facilities that generate, transport, and treat, store, or dispose of hazardous waste. RCRAInfo allows RCRA program staff to track the notification, permit, compliance, and corrective action activities required under RCRA.

Click this hyperlink while viewing on your computer to access additional FINDS: detail in the EDR Site Report.

ECHO:

Envid: 1000908121
 Registry ID: 110003218410
 DFR URL: <http://echo.epa.gov/detailed-facility-report?fid=110003218410>
 Name: ASHLAND BRANDED MARKETING #410-001
 Address: 245 FLEMINGSBURG ROAD
 City,State,Zip: MOREHEAD, KY 40351

Q103 JOHN W CLARK OIL
Target 245 FLEMINGSBURG RD
Property MOREHEAD (ROWAN), KY 40351

UST U000807183
Financial Assurance N/A

Site 4 of 5 in cluster Q

**Actual:
 751 ft.**

**Focus Map:
 10**

UST:
 Name: JOHN W CLARK OIL
 Address: 245 FLEMINGSBURG RD
 City,State,Zip: MOREHEAD (ROWAN), KY 40351
 Sequence Id: 2917103
 Facility ID: 58162
 Owner Name: John W Clark Oil Company Inc
 Owner Address: 4606 Roberts Dr
 Owner Address2: PO Box 1396
 Owner Address3: Not reported
 Owner City,St,Zip: Ashland, KY 41102
 Internal Document ID: 0
 Latitude: 38.168889
 Longitude: -83.438889

Inert Material Code: Not reported
 Removed Date: 05/02/1991
 Change in Service Date: Not reported
 Tank Pit Num: Not reported
 Tank Mfg Code: Not reported
 Tank Overfill Protection: UNK
 Last Tank Test Date: Not reported
 Relined Date: Not reported
 Lining Insp Date: Not reported
 Pipe Release Detection: UNK
 Pipe Rel Detect Suc Code: UNK
 Pipe Leak Detect Code: NA
 Last Contained Date: Not reported
 Pipe Mfg Code: Not reported
 Last Pipe Test Date: Not reported
 Last CP Test Date: Not reported
 Added To Flex Date: Not reported
 Added To Piping Date: Not reported
 Decode For Tstatus: Removed Tank Verified
 Decode For Inertmatcd: Not reported
 Decode For Tmatcode: Unknown

Map ID
Direction
Distance
Elevation

MAP FINDINGS

Site

Database(s)

EDR ID Number
EPA ID Number

JOHN W CLARK OIL (Continued)

U000807183

| | |
|---------------------------|-------------------------------|
| Decode For Textcrpcd: | Unknown |
| Decode For Treldecod: | None |
| Decode For Tintprotcd: | Unknown |
| Decode For Tsplprevcd: | Unknown |
| Decode For Tovflprvcd: | Unknown |
| Decode For Pmatcode: | Unknown |
| Decode For Pextcoprcd: | Unknown |
| Decode For Ptypecode: | Unknown |
| Decode For Prcldetcd: | Unknown |
| Decode For Prcldetsuc: | Unknown |
| Decode For Plekdetcd: | Not Applicable |
| Decode For Tsubcd: | Used Oil |
| Decode For Tmancd: | Not reported |
| Decode For Pmancd: | Not reported |
| Subject Item ID: | 4 |
| Tank Status: | TRM |
| Installation Date: | 01/01/1901 |
| Closed In Place Date: | Not reported |
| Capacity in Gallons: | 550 |
| Compartment Number: | 1 |
| Piping Installation Date: | Not reported |
| Added To Tank Date: | Not reported |
| Inert Material Code: | Not reported |
| Removed Date: | 03/02/2005 |
| Change in Service Date: | Not reported |
| Tank Pit Num: | Not reported |
| Tank Mfg Code: | Not reported |
| Tank Overfill Protection: | ASD |
| Last Tank Test Date: | Not reported |
| Relined Date: | 10/01/1990 |
| Lining Insp Date: | Not reported |
| Pipe Release Detection: | ALD |
| Pipe Rel Detect Suc Code: | ALD |
| Pipe Leak Detect Code: | ELD |
| Last Contained Date: | Not reported |
| Pipe Mfg Code: | Not reported |
| Last Pipe Test Date: | Not reported |
| Last CP Test Date: | Not reported |
| Added To Flex Date: | Not reported |
| Added To Piping Date: | Not reported |
| Decode For Tstatus: | Removed Tank Verified |
| Decode For Inertmatcd: | Not reported |
| Decode For Tmatcode: | Single Wall Steel |
| Decode For Textcrpcd: | Coating & Cathodic Protection |
| Decode For Treldecod: | Automatic Tank Gauging |
| Decode For Tintprotcd: | Interior Lining |
| Decode For Tsplprevcd: | Single Wall Spill Bucket |
| Decode For Tovflprvcd: | Automatic Shutoff Device |
| Decode For Pmatcode: | Double Wall Steel |
| Decode For Pextcoprcd: | Field Installed Cathodic Prot |
| Decode For Ptypecode: | Pressurized |
| Decode For Prcldetcd: | Automatic Line Leak Detector |
| Decode For Prcldetsuc: | Automatic Line Leak Detector |
| Decode For Plekdetcd: | Electronic Leak Detection |
| Decode For Tsubcd: | Gasoline |
| Decode For Tmancd: | Not reported |

Map ID
Direction
Distance
Elevation

MAP FINDINGS

Site

Database(s)

EDR ID Number
EPA ID Number

JOHN W CLARK OIL (Continued)

U000807183

Decode For Pmancd: Not reported
Subject Item ID: 1
Tank Status: TRM
Installation Date: 01/01/1969
Closed In Place Date: 09/10/2003
Capacity in Gallons: 6000
Compartment Number: 1
Piping Installation Date: Not reported
Added To Tank Date: Not reported

Inert Material Code: Not reported
Removed Date: 03/02/2005
Change in Service Date: Not reported
Tank Pit Num: Not reported
Tank Mfg Code: Not reported
Tank Overfill Protection: ASD
Last Tank Test Date: Not reported
Relined Date: 10/01/1990
Lining Insp Date: Not reported
Pipe Release Detection: ALD
Pipe Rel Detect Suc Code: ALD
Pipe Leak Detect Code: ELD
Last Contained Date: Not reported
Pipe Mfg Code: Not reported
Last Pipe Test Date: Not reported
Last CP Test Date: Not reported
Added To Flex Date: Not reported
Added To Piping Date: Not reported
Decode For Tstatus: Removed Tank Verified
Decode For Inertmatcd: Not reported
Decode For Tmatcode: Single Wall Steel
Decode For Textcrprd: Coating & Cathodic Protection
Decode For Treltdetcd: Automatic Tank Gauging
Decode For Tintprotcd: Interior Lining
Decode For Tsplprevcd: Single Wall Spill Bucket
Decode For Tovflprvcd: Automatic Shutoff Device
Decode For Pmatcode: Double Wall Steel
Decode For Pextcopprd: Field Installed Cathodic Prot
Decode For Ptypecode: Pressurized
Decode For Preldetcd: Automatic Line Leak Detector
Decode For Preldetsuc: Automatic Line Leak Detector
Decode For Plekdetcd: Electronic Leak Detection
Decode For Tsubcd: Gasoline
Decode For Tmancd: Not reported
Decode For Pmancd: Not reported
Subject Item ID: 3
Tank Status: TRM
Installation Date: 01/01/1969
Closed In Place Date: 09/10/2003
Capacity in Gallons: 8000
Compartment Number: 1
Piping Installation Date: Not reported
Added To Tank Date: Not reported

Inert Material Code: Not reported
Removed Date: 03/02/2005
Change in Service Date: Not reported

Map ID
Direction
Distance
Elevation

MAP FINDINGS

Site

Database(s)

EDR ID Number
EPA ID Number

JOHN W CLARK OIL (Continued)

U000807183

Tank Pit Num: Not reported
Tank Mfg Code: Not reported
Tank Overfill Protection: ASD
Last Tank Test Date: Not reported
Relined Date: 10/01/1990
Lining Insp Date: Not reported
Pipe Release Detection: ALD
Pipe Rel Detect Suc Code: ALD
Pipe Leak Detect Code: ELD
Last Contained Date: Not reported
Pipe Mfg Code: Not reported
Last Pipe Test Date: Not reported
Last CP Test Date: Not reported
Added To Flex Date: Not reported
Added To Piping Date: Not reported
Decode For Tstatus: Removed Tank Verified
Decode For Inertmatcd: Not reported
Decode For Tmatcode: Single Wall Steel
Decode For Textcrpcd: Coating & Cathodic Protection
Decode For Treldecd: Automatic Tank Gauging
Decode For Tintprotcd: Interior Lining
Decode For Tsplprevcd: Single Wall Spill Bucket
Decode For Tovflprvcd: Automatic Shutoff Device
Decode For Pmatcode: Double Wall Steel
Decode For Pextcoprcd: Field Installed Cathodic Prot
Decode For Ptypecode: Pressurized
Decode For Preldecd: Automatic Line Leak Detector
Decode For Preldecsuc: Automatic Line Leak Detector
Decode For Plekdecd: Electronic Leak Detection
Decode For Tsubcd: Gasoline
Decode For Tmancd: Not reported
Decode For Pmancd: Not reported
Subject Item ID: 2
Tank Status: TRM
Installation Date: 01/01/1969
Closed In Place Date: 09/10/2003
Capacity in Gallons: 8000
Compartment Number: 1
Piping Installation Date: Not reported
Added To Tank Date: Not reported

KY Financial Assurance 2:

Region: 2
Account: FRA
AI: 58162
cause: 101011
Approval Date: Not reported
NFA Date: 01/29/1996
Coverage Amount: Up to 1 million dollar limit coverage
Effective Period: Would be from the time of the release to the end of the clean up

MAP FINDINGS

Map ID
Direction
Distance
Elevation

Site

Database(s)

EDR ID Number
EPA ID Number

Q104 **SECOND ST - ROWAN CO**
Target **SECOND ST**
Property **MOREHEAD, KY 40351**

FINDS **1016363605**
N/A

Site 5 of 5 in cluster Q

Actual: **FINDS:**
757 ft. Registry ID: 110045075468

Focus Map:
10 Click Here:

Environmental Interest/Information System:
STATE MASTER

Click this hyperlink while viewing on your computer to access
additional FINDS: detail in the EDR Site Report.

105 **CREDIT CLEANERS LLC**
Target **255 OLD FLEMINGSBURG RD**
Property **MOREHEAD, KY 40351**

EDR Hist Cleaner **1019964889**
N/A

EDR Hist Cleaner

| | | |
|----------------------------------|--|--|
| Actual: 764 ft. | Year: Name: | Type: |
| Focus Map: 10 | 2005 CREDIT CLEANERS LLC 2006 CREDIT CLEANERS LLC | Drycleaning Plants, Except Rugs, NEC Drycleaning Plants, Except Rugs, NEC |

S106 **TRANSPORTATION CABINET PROPERTY; TRANSPORTATION CA**
Target **170, 190, AND 222 FLEMINGSBURG ROAD**
Property **MOREHEAD, KY**

ASBESTOS **S123237509**
N/A

Site 1 of 3 in cluster S

| | | |
|----------------------------------|-----------------------------|---|
| Actual: 745 ft. | ASBESTOS: | |
| Focus Map: 10 | Incident ID: | 2319370 |
| | Name: | TRANSPORTATION CABINET PROPERTY; TRANSPORTATION CABINET PROPERTY; KY TRANSPORTATION CABINET PROPERTY |
| | Address: | 170, 190, AND 222 FLEMINGSBURG ROAD |
| | City,State,Zip: | MOREHEAD, KY |
| | Incident Type: | ASBESTOS-DEMOLITION |
| | Compliance: | No |
| | Notification: | Yes |
| | Date: | 11/02/2010 |
| | Lead Investigator: | Patton, Jeff |
| | Program: | Air |
| | Status: | Env. Closed |
| | Incident Description: | Demolition of three properties for a KY Transportation project in Morehead. |
| | Regional Office: | Ashland Regional Office |
| | Priority: | Routine |
| | Lead Investigator ID: | 45518 |
| | Incident Municipality Desc: | Morehead (Rowan) |
| | Location Desc: | 170, 190, and 222 Flemingsburg Road Morehead KY. |
| | Follow Up Priority Desc: | Not reported |
| | Incident End Date: | 11/30/2010 |

Map ID
Direction
Distance
Elevation

MAP FINDINGS

Site

Database(s)

EDR ID Number
EPA ID Number

TRANSPORTATION CABINET PROPERTY; TRANSPORTATION CABINET PROP (Continued)

S123237509

Mars Func Code: Not reported
Other Substances Desc: Not reported
Program Code: 01
Coordinate Method Desc: Handheld GPS - Not Differentially Corrected
Locked Flag: Y
Closure Type Desc: Not reported
First Report Date: 10/19/2010
Most Recent Comp Eval Activity: Not reported
Most Recent Enf Activity: Not reported
Substances: Not reported
Begin Emergency Date: Not reported
End Emergency Date: Not reported
Lat Decimal Degrees: 38.17883
Long Decimal Degree: -83.44056

S107
Target
Property

MOREHEAD (ROWAN), KY

SPILLS S117169517
N/A

Site 2 of 3 in cluster S

Actual:
745 ft.
Focus Map:
10

SPILLS:
Name: Not reported
Address: Not reported
City,State,Zip: MOREHEAD (ROWAN), KY
Facility Status: Env. Closed
Incident Type: ASBESTOS-DEMOLITION
Program Code: 01
Received By Staff: Patton, Jeff
Received Date: 11/02/2010
Report Date: 2010-10-19 00:00:00
Dispatch Description: Demolition of three properties for a KY Transportation project in Morehead.
Source Name: Transportation Cabinet Property; Transportation Cabinet Property; KY Transportation Cabinet Property
Source Address: 170, 190, and 222 Flemingsburg Road Morehead KY.
Substances: Not reported
Other Substances Desc: Not reported
Media Impacted: Air
Inc ID: 2319370
Lead Invest Person ID: 45518
Compliance: No
Notification: Yes
Priority: Routine
Incident End Date: 2010-11-30 00:00:00
Follow Up Priority Desc: Not reported
Most Recent Comp Eval Activity: Not reported
Most Recent ENF Activity: Not reported
Begin Emergency Date: Not reported
End Emergency Date: Not reported
MARS Function Code: Not reported
Locked: Yes
Closure Type Desc: Not reported
Latitude: 38.17883
Longitude: -83.44055

Map ID
Direction
Distance
Elevation

MAP FINDINGS

Site

Database(s)

EDR ID Number
EPA ID Number

S108 **ROWAN CO MIDDLE SCHOOL**
Target **415 W SUN ST**
Property **MOREHEAD (ROWAN), KY 40351**

FINDS **1015899739**
 N/A

Site 3 of 3 in cluster S

Actual: **FINDS:**
744 ft. Registry ID: 110045055408

Focus Map:
10 Click Here:

Environmental Interest/Information System:
STATE MASTER

[Click this hyperlink](#) while viewing on your computer to access
additional FINDS: detail in the EDR Site Report.

T109 **B & B QUALITY CLEANERS**
Target **110 FLEMINGSBURG RD**
Property **MOREHEAD, KY 40351**

EDR Hist Cleaner **1018839594**
 N/A

Site 1 of 6 in cluster T

Actual: EDR Hist Cleaner
735 ft.

| Focus Map: | Year: | Name: | Type: |
|-------------------|--------------|------------------------|---------------------------------|
| 10 | 1998 | ENDERLE INC | Laundry And Drycleaner Agents |
| | 1999 | ENDERLE INC | Laundry And Drycleaner Agents |
| | 2003 | B & B QUALITY CLEANERS | Drycleaning Plants, Except Rugs |
| | 2004 | B & B QUALITY CLEANERS | Drycleaning Plants, Except Rugs |
| | 2005 | B & B QUALITY CLEANERS | Drycleaning Plants, Except Rugs |
| | 2006 | B & B QUALITY CLEANERS | Drycleaning Plants, Except Rugs |
| | 2007 | B & B QUALITY CLEANERS | Drycleaning Plants, Except Rugs |
| | 2008 | B & B QUALITY CLEANERS | Drycleaning Plants, Except Rugs |

T110 **DOWNTOWN BP LLC**
Target **335 W MAIN ST**
Property **MOREHEAD, KY 40351**

EDR Hist Auto **1020301493**
 N/A

Site 2 of 6 in cluster T

Actual: EDR Hist Auto
730 ft.

| Focus Map: | Year: | Name: | Type: |
|-------------------|--------------|----------------------------|--------------------------------|
| 10 | 1971 | CROSTHWAITE SERVICE CENTER | Gasoline Service Stations |
| | 1972 | CROSTHWAITE SERVICE CENTER | Gasoline Service Stations |
| | 1973 | CROSTHWAITE SERVICE CENTER | Gasoline Service Stations |
| | 1995 | DOWNTOWN BP INC | Gasoline Service Stations, NEC |
| | 1997 | DOWNTOWN BP INC | Gasoline Service Stations, NEC |
| | 1998 | DOWNTOWN BP INC | Gasoline Service Stations, NEC |
| | 1999 | DOWNTOWN BP INC | Gasoline Service Stations, NEC |
| | 2000 | DOWNTOWN B P INC | Gasoline Service Stations, NEC |
| | 2001 | DOWNTOWN B P INC | Gasoline Service Stations, NEC |
| | 2002 | DOWNTOWN B P INC | Gasoline Service Stations, NEC |
| | 2003 | DOWNTOWN B P INC | Gasoline Service Stations, NEC |
| | 2004 | DOWNTOWN BP INC | Gasoline Service Stations, NEC |
| | 2005 | DOWNTOWN BP INC | Gasoline Service Stations, NEC |
| | 2006 | DOWNTOWN BP INC | Gasoline Service Stations, NEC |
| | 2007 | DOWNTOWN BP LLC | Gasoline Service Stations, NEC |
| | 2008 | DOWNTOWN BP LLC | Gasoline Service Stations, NEC |

Map ID
Direction
Distance
Elevation

MAP FINDINGS

Site

Database(s)

EDR ID Number
EPA ID Number

DOWNTOWN BP LLC (Continued)

1020301493

| | | |
|------|-----------------|--------------------------------|
| 2009 | DOWNTOWN BP LLC | Gasoline Service Stations, NEC |
| 2010 | DOWNTOWN BP LLC | Gasoline Service Stations, NEC |
| 2011 | DOWNTOWN BP LLC | Gasoline Service Stations, NEC |
| 2012 | DOWNTOWN BP LLC | Gasoline Service Stations, NEC |
| 2013 | DOWNTOWN BP LLC | Gasoline Service Stations, NEC |
| 2014 | DOWNTOWN BP LLC | Gasoline Service Stations, NEC |

T111 **DOWNTOWN BP**
Target **335 W MAIN ST**
Property **MOREHEAD (ROWAN), KY 40351**

SHWS **U001182777**
UST **N/A**

Site 3 of 6 in cluster T

Actual: **SHWS:**
730 ft. **Name:** DOWNTOWN BP
Focus Map: **Address:** MAIN STREET
10 **City,State,Zip:** MOREHEAD, KY
 Facility Id: 51751
 Status: **Closed**
 Description: DOWNTOWN B.P. (Closed: No Action Necessary)
 Closure Date: 09/01/1998
 Longitude: -83.438154
 Latitude: 38.178145
 Subject Item County: Rowan
 Sub Item Longitude: -83.432780
 Sub Item Latitude: 38.183889
 Subject Item Address: 335 W Main St
 Subject Item Address2: Not reported
 Subject Item City,St,Zip: Morehead (Rowan), KY 40351
 Regulatory Desc: Petroleum Cleanup
 Closure Option: Option A No Action Necessary
 Side SG: 33686
 Acreage: Not reported

UST:
Name: DOWNTOWN BP
Address: 335 W MAIN ST
City,State,Zip: MOREHEAD (ROWAN), KY 40351
Sequence Id: 4134103
Facility ID: 51751
Owner Name: DOWNTOWN BP LLC
Owner Address: 335 W Main St
Owner Address2: Not reported
Owner Address3: Not reported
Owner City,St,Zip: Morehead (Rowan), KY 40351
Internal Document ID: 0
Latitude: 38.178145
Longitude: -83.438154

Inert Material Code: Not reported
Removed Date: Not reported
Change in Service Date: Not reported
Tank Pit Num: Not reported
Tank Mfg Code: FRP
Tank Overfill Protection: FLR
Last Tank Test Date: Not reported
Relined Date: Not reported

Map ID
Direction
Distance
Elevation

MAP FINDINGS

Site

Database(s)

EDR ID Number
EPA ID Number

DOWNTOWN BP (Continued)

U001182777

Lining Insp Date: Not reported
Pipe Release Detection: LTT
Pipe Rel Detect Suc Code: NON
Pipe Leak Detect Code: MLD
Last Contained Date: Not reported
Pipe Mfg Code: FRP
Last Pipe Test Date: 07/06/2020
Last CP Test Date: Not reported
Added To Flex Date: Not reported
Added To Piping Date: Not reported
Decode For Tstatus: Active
Decode For Inertmatcd: Not reported
Decode For Tmatcode: Fiberglass Reinforced
Decode For Textcrprd: Not Applicable
Decode For Treldetcd: Automatic Tank Gauging
Decode For Tintprotcd: Not Applicable
Decode For Tsplprevcd: Single Wall Spill Bucket
Decode For Tovflprvcd: Flow Restrictor
Decode For Pmatcode: Fiberglass Reinforced Plastic
Decode For Pextcoprcd: Not Applicable
Decode For Ptypecode: Pressurized
Decode For Preldetcd: Line Tightness Test
Decode For Preldetsuc: None
Decode For Plekdetcd: Manual Line Leak Detection
Decode For Tsubcd: GAS-PRM-Prem Unl Gas
Decode For Tmancd: Fiberglass Manufacturer Unknown
Decode For Pmancd: Fiberglass Manufacturer Unknown
Subject Item ID: 4
Tank Status: TAC
Installation Date: 09/15/1993
Closed In Place Date: Not reported
Capacity in Gallons: 8000
Compartment Number: 1
Piping Installation Date: Not reported
Added To Tank Date: Not reported

Inert Material Code: Not reported
Removed Date: Not reported
Change in Service Date: Not reported
Tank Pit Num: Not reported
Tank Mfg Code: FRP
Tank Overfill Protection: ASD
Last Tank Test Date: Not reported
Relined Date: Not reported
Lining Insp Date: Not reported
Pipe Release Detection: NON
Pipe Rel Detect Suc Code: CKV
Pipe Leak Detect Code: NA
Last Contained Date: Not reported
Pipe Mfg Code: FRP
Last Pipe Test Date: Not reported
Last CP Test Date: Not reported
Added To Flex Date: Not reported
Added To Piping Date: Not reported
Decode For Tstatus: Active
Decode For Inertmatcd: Not reported
Decode For Tmatcode: Fiberglass Reinforced

Map ID
Direction
Distance
Elevation

MAP FINDINGS

Site

Database(s)

EDR ID Number
EPA ID Number

DOWNTOWN BP (Continued)

U001182777

| | |
|---------------------------|---------------------------------|
| Decode For Textcrpcd: | Not Applicable |
| Decode For Tredetcod: | Automatic Tank Gauging |
| Decode For Tintprotcd: | Not Applicable |
| Decode For Tsplprevcd: | Single Wall Spill Bucket |
| Decode For Tovflprvcd: | Automatic Shutoff Device |
| Decode For Pmatcode: | Fiberglass Reinforced Plastic |
| Decode For Pextcoprcd: | Not Applicable |
| Decode For Ptypecode: | Suction |
| Decode For Predetcod: | None |
| Decode For Predetsuc: | Check Valve |
| Decode For Plekdetcod: | Not Applicable |
| Decode For Tsubcd: | Diesel |
| Decode For Tmancd: | Fiberglass Manufacturer Unknown |
| Decode For Pmancd: | Fiberglass Manufacturer Unknown |
| Subject Item ID: | 5 |
| Tank Status: | TAC |
| Installation Date: | 09/15/1993 |
| Closed In Place Date: | Not reported |
| Capacity in Gallons: | 3000 |
| Compartment Number: | 1 |
| Piping Installation Date: | Not reported |
| Added To Tank Date: | Not reported |
| Inert Material Code: | Not reported |
| Removed Date: | Not reported |
| Change in Service Date: | Not reported |
| Tank Pit Num: | Not reported |
| Tank Mfg Code: | FRP |
| Tank Overfill Protection: | ASD |
| Last Tank Test Date: | Not reported |
| Relined Date: | Not reported |
| Lining Insp Date: | Not reported |
| Pipe Release Detection: | NON |
| Pipe Rel Detect Suc Code: | CKV |
| Pipe Leak Detect Code: | NA |
| Last Contained Date: | Not reported |
| Pipe Mfg Code: | FRP |
| Last Pipe Test Date: | Not reported |
| Last CP Test Date: | Not reported |
| Added To Flex Date: | Not reported |
| Added To Piping Date: | Not reported |
| Decode For Tstatus: | Active |
| Decode For Inertmatcd: | Not reported |
| Decode For Tmatcode: | Fiberglass Reinforced |
| Decode For Textcrpcd: | Not Applicable |
| Decode For Tredetcod: | Automatic Tank Gauging |
| Decode For Tintprotcd: | Not Applicable |
| Decode For Tsplprevcd: | Single Wall Spill Bucket |
| Decode For Tovflprvcd: | Automatic Shutoff Device |
| Decode For Pmatcode: | Fiberglass Reinforced Plastic |
| Decode For Pextcoprcd: | Not Applicable |
| Decode For Ptypecode: | Suction |
| Decode For Predetcod: | None |
| Decode For Predetsuc: | Check Valve |
| Decode For Plekdetcod: | Not Applicable |
| Decode For Tsubcd: | Kerosene |
| Decode For Tmancd: | Fiberglass Manufacturer Unknown |

Map ID
Direction
Distance
Elevation

MAP FINDINGS

Site

Database(s)

EDR ID Number
EPA ID Number

DOWNTOWN BP (Continued)

U001182777

Decode For Pmancd: Fiberglass Manufacturer Unknown
Subject Item ID: 6
Tank Status: TAC
Installation Date: 09/15/1993
Closed In Place Date: Not reported
Capacity in Gallons: 1000
Compartment Number: 1
Piping Installation Date: Not reported
Added To Tank Date: Not reported

Inert Material Code: Not reported
Removed Date: Not reported
Change in Service Date: Not reported
Tank Pit Num: Not reported
Tank Mfg Code: FRP
Tank Overfill Protection: FLR
Last Tank Test Date: Not reported
Relined Date: Not reported
Lining Insp Date: Not reported
Pipe Release Detection: LTT
Pipe Rel Detect Suc Code: NON
Pipe Leak Detect Code: MLD
Last Contained Date: Not reported
Pipe Mfg Code: FRP
Last Pipe Test Date: 07/06/2020
Last CP Test Date: Not reported
Added To Flex Date: Not reported
Added To Piping Date: Not reported
Decode For Tstatus: Active
Decode For Inertmatcd: Not reported
Decode For Tmatcode: Fiberglass Reinforced
Decode For Textcrprd: Not Applicable
Decode For Treldetcd: Automatic Tank Gauging
Decode For Tintprotcd: Not Applicable
Decode For Tsplprevcd: Single Wall Spill Bucket
Decode For Tovflprvcd: Flow Restrictor
Decode For Pmatcode: Fiberglass Reinforced Plastic
Decode For Pextcoprcd: Not Applicable
Decode For Ptypecode: Pressurized
Decode For Preldetcd: Line Tightness Test
Decode For Preldetsuc: None
Decode For Plekdetcd: Manual Line Leak Detection
Decode For Tsubcd: GAS-PLS-Plus Unl Gas
Decode For Tmancd: Fiberglass Manufacturer Unknown
Decode For Pmancd: Fiberglass Manufacturer Unknown
Subject Item ID: 3
Tank Status: TAC
Installation Date: 09/15/1993
Closed In Place Date: Not reported
Capacity in Gallons: 8000
Compartment Number: 1
Piping Installation Date: Not reported
Added To Tank Date: Not reported

Inert Material Code: Not reported
Removed Date: Not reported
Change in Service Date: Not reported

Map ID
Direction
Distance
Elevation

MAP FINDINGS

Site

Database(s)

EDR ID Number
EPA ID Number

DOWNTOWN BP (Continued)

U001182777

| | |
|---------------------------|---------------------------------|
| Tank Pit Num: | Not reported |
| Tank Mfg Code: | FRP |
| Tank Overfill Protection: | FLR |
| Last Tank Test Date: | Not reported |
| Relined Date: | Not reported |
| Lining Insp Date: | Not reported |
| Pipe Release Detection: | LTT |
| Pipe Rel Detect Suc Code: | NON |
| Pipe Leak Detect Code: | MLD |
| Last Contained Date: | Not reported |
| Pipe Mfg Code: | FRP |
| Last Pipe Test Date: | 07/06/2020 |
| Last CP Test Date: | Not reported |
| Added To Flex Date: | Not reported |
| Added To Piping Date: | Not reported |
| Decode For Tstatus: | Active |
| Decode For Inertmatcd: | Not reported |
| Decode For Tmatcode: | Fiberglass Reinforced |
| Decode For Textcrprcd: | Not Applicable |
| Decode For Trelldetcd: | Automatic Tank Gauging |
| Decode For Tintprotcd: | Not Applicable |
| Decode For Tsplprevcd: | Single Wall Spill Bucket |
| Decode For Tovflprvcd: | Flow Restrictor |
| Decode For Pmatcode: | Fiberglass Reinforced Plastic |
| Decode For Pextcoprcd: | Not Applicable |
| Decode For Ptypecode: | Pressurized |
| Decode For Prelldetcd: | Line Tightness Test |
| Decode For Prelldetsuc: | None |
| Decode For Plekldetcd: | Manual Line Leak Detection |
| Decode For Tsubcd: | GAS-UNL-Reg Unl Gas |
| Decode For Tmancd: | Fiberglass Manufacturer Unknown |
| Decode For Pmancd: | Fiberglass Manufacturer Unknown |
| Subject Item ID: | 2 |
| Tank Status: | TAC |
| Installation Date: | 09/15/1993 |
| Closed In Place Date: | Not reported |
| Capacity in Gallons: | 10000 |
| Compartment Number: | 1 |
| Piping Installation Date: | Not reported |
| Added To Tank Date: | Not reported |
| Inert Material Code: | Not reported |
| Removed Date: | 04/16/1993 |
| Change in Service Date: | Not reported |
| Tank Pit Num: | Not reported |
| Tank Mfg Code: | Not reported |
| Tank Overfill Protection: | UNK |
| Last Tank Test Date: | Not reported |
| Relined Date: | Not reported |
| Lining Insp Date: | Not reported |
| Pipe Release Detection: | UNK |
| Pipe Rel Detect Suc Code: | UNK |
| Pipe Leak Detect Code: | NA |
| Last Contained Date: | Not reported |
| Pipe Mfg Code: | Not reported |
| Last Pipe Test Date: | Not reported |
| Last CP Test Date: | Not reported |

Map ID
Direction
Distance
Elevation

MAP FINDINGS

Site

Database(s)

EDR ID Number
EPA ID Number

DOWNTOWN BP (Continued)

U001182777

Added To Flex Date: Not reported
Added To Piping Date: Not reported
Decode For Tstatus: Removed Tank Verified
Decode For Inertmatcd: Not reported
Decode For Tmatcode: Single Wall Steel
Decode For Textcrpcd: Unknown
Decode For Treltcd: None
Decode For Tintprotcd: Unknown
Decode For Tsplprevcd: Unknown
Decode For Tovflprvcd: Unknown
Decode For Pmatcode: Single Wall Steel
Decode For Pextcoprcd: Unknown
Decode For Ptypecode: Unknown
Decode For Preltcd: Unknown
Decode For Preltcdsuc: Unknown
Decode For Plekdetcd: Not Applicable
Decode For Tsubcd: Used Oil
Decode For Tmancd: Not reported
Decode For Pmancd: Not reported
Subject Item ID: 1
Tank Status: TRM
Installation Date: 01/01/1901
Closed In Place Date: Not reported
Capacity in Gallons: 99
Compartment Number: 1
Piping Installation Date: Not reported
Added To Tank Date: Not reported

T112 **REX LYKINS RESIDENCE**
Target **321 W MAIN ST**
Property **MOREHEAD (ROWAN), KY 40351**

FINDS **1015865568**
 N/A

Site 4 of 6 in cluster T

Actual: **FINDS:**
730 ft. Registry ID: 110045236712

Focus Map:
10 Click Here:

Environmental Interest/Information System:
STATE MASTER

[Click this hyperlink](#) while viewing on your computer to access additional FINDS: detail in the EDR Site Report.

T113 **MOREHEAD FIRE DEPT**
Target **135 FLEMINGSBURG RD**
Property **MOREHEAD (ROWAN), KY 40351**

UST **U001442332**
 N/A

Site 5 of 6 in cluster T

Actual: **UST:**
734 ft. Name: MOREHEAD FIRE DEPT
Focus Map: Address: 135 FLEMINGSBURG RD
10 City,State,Zip: MOREHEAD (ROWAN), KY 40351
 Sequence Id: 836103
 Facility ID: 58168
 Owner Name: City of Morehead

Map ID
Direction
Distance
Elevation

MAP FINDINGS

Site

Database(s)

EDR ID Number
EPA ID Number

MOREHEAD FIRE DEPT (Continued)

U001442332

Owner Address: 314 Bridge St
Owner Address2: Not reported
Owner Address3: Not reported
Owner City,St,Zip: Morehead (Rowan), KY 40351
Internal Document ID: 0
Latitude: 38.178144
Longitude: -83.439878

Inert Material Code: Not reported
Removed Date: 12/28/2009
Change in Service Date: Not reported
Tank Pit Num: Not reported
Tank Mfg Code: STU
Tank Overfill Protection: ASD
Last Tank Test Date: Not reported
Relined Date: Not reported
Lining Insp Date: Not reported
Pipe Release Detection: NON
Pipe Rel Detect Suc Code: CKV
Pipe Leak Detect Code: NA
Last Contained Date: 12/15/2007 12:00:00 AM
Pipe Mfg Code: FRP
Last Pipe Test Date: Not reported
Last CP Test Date: Not reported
Added To Flex Date: Not reported
Added To Piping Date: Not reported
Decode For Tstatus: Removed Tank Verified
Decode For Inertmatcd: Not reported
Decode For Tmatcode: Double Wall Steel
Decode For Textcprcd: Impressed Current Cathodic Prot
Decode For Treltcd: Manual Tank Gauging
Decode For Tintprotcd: Not Applicable
Decode For Tsplprevcd: Single Wall Spill Bucket
Decode For Tovflprvcd: Automatic Shutoff Device
Decode For Pmatcode: Fiberglass Reinforced Plastic
Decode For Pextcoprcd: Not Applicable
Decode For Ptypecode: Suction
Decode For Preltcd: None
Decode For Preltetsuc: Check Valve
Decode For Plekdetcd: Not Applicable
Decode For Tsubcd: Diesel
Decode For Tmancd: Steel Manufacturer Unknown
Decode For Pmancd: Fiberglass Manufacturer Unknown
Subject Item ID: 2
Tank Status: TRM
Installation Date: 01/01/1986
Closed In Place Date: 12/15/2007
Capacity in Gallons: 2000
Compartment Number: 1
Piping Installation Date: Not reported
Added To Tank Date: Not reported

Inert Material Code: Not reported
Removed Date: 12/28/2009
Change in Service Date: Not reported
Tank Pit Num: Not reported
Tank Mfg Code: STU

Map ID
 Direction
 Distance
 Elevation

MAP FINDINGS

Site

Database(s)

EDR ID Number
 EPA ID Number

MOREHEAD FIRE DEPT (Continued)

U001442332

Tank Overfill Protection: ASD
 Last Tank Test Date: Not reported
 Relined Date: Not reported
 Lining Insp Date: Not reported
 Pipe Release Detection: NON
 Pipe Rel Detect Suc Code: CKV
 Pipe Leak Detect Code: NA
 Last Contained Date: 12/15/2007 12:00:00 AM
 Pipe Mfg Code: FRP
 Last Pipe Test Date: Not reported
 Last CP Test Date: Not reported
 Added To Flex Date: Not reported
 Added To Piping Date: Not reported
 Decode For Tstatus: Removed Tank Verified
 Decode For Inertmatcd: Not reported
 Decode For Tmatcode: Double Wall Steel
 Decode For Textcrprd: Coating & Cathodic Protection
 Decode For Treltcd: Manual Tank Gauging
 Decode For Tintprotcd: Not Applicable
 Decode For Tsplprevcd: Single Wall Spill Bucket
 Decode For Tovflprvcd: Automatic Shutoff Device
 Decode For Pmatcode: Fiberglass Reinforced Plastic
 Decode For Pextcoprd: Not Applicable
 Decode For Ptypecode: Suction
 Decode For Preltcd: None
 Decode For Preltcsuc: Check Valve
 Decode For Plekdetcd: Not Applicable
 Decode For Tsubcd: Gasoline
 Decode For Tmancd: Steel Manufacturer Unknown
 Decode For Pmancd: Fiberglass Manufacturer Unknown
 Subject Item ID: 1
 Tank Status: TRM
 Installation Date: 01/01/1986
 Closed In Place Date: 12/15/2007
 Capacity in Gallons: 2000
 Compartment Number: 1
 Piping Installation Date: Not reported
 Added To Tank Date: Not reported

T114 **MOREHEAD FIRE DEPT**
Target **135 FLEMINGSBURG RD**
Property **MOREHEAD (ROWAN), KY 40351**

SHWS **S118557508**
N/A

Site 6 of 6 in cluster T

Actual: **SHWS:**
734 ft. Name: MOREHEAD FIRE DEPT
Focus Map: Address: 135 FLEMINGSBURG RD
10 City,State,Zip: MOREHEAD (ROWAN), KY 40351
 Facility Id: 58168
 Status: **Closed**
 Description: Morehead Fire Dept Gas Tank Closure (9-12-1986)
 Closure Date: 09/12/1986
 Longitude: -83.439878
 Latitude: 38.178144
 Subject Item County: Rowan
 Sub Item Longitude: -83.439830
 Sub Item Latitude: 38.178227

Map ID
 Direction
 Distance
 Elevation

MAP FINDINGS

Site

Database(s)

EDR ID Number
 EPA ID Number

MOREHEAD FIRE DEPT (Continued)

S118557508

Subject Item Address: 135 Flemingsburg Rd
 Subject Item Address2: Not reported
 Subject Item City,St,Zip: Morehead (Rowan), KY 40351
 Regulatory Desc: Petroleum Cleanup
 Closure Option: Non-Incident
 Side SG: Exempt UST
 Acreage: Not reported

U115 PORTERS SUNOCO SERVICE
Target 402 W MAIN ST
Property MOREHEAD, KY 40351

EDR Hist Auto 1021526797
N/A

Site 1 of 3 in cluster U

Actual: EDR Hist Auto
725 ft.

Focus Map: Year: Name: Type:
10 1976 PORTERS SUNOCO SERVICE Gasoline Service Stations

U116 RITE AID #3555
Target 380 WEST MAIN STREET
Property MOREHEAD, KY 40351

RCRA NonGen / NLR 1014923523
KYR000054064

Site 2 of 3 in cluster U

Actual: RCRA NonGen / NLR:
726 ft. Date Form Received by Agency: 2021-02-08 00:00:00.0

Focus Map: Handler Name: RITE AID #3555
10 Handler Address: 380 WEST MAIN STREET
 Handler City,State,Zip: MOREHEAD, KY 40351
 EPA ID: KYR000054064
 Contact Name: Not reported
 Contact Address: Not reported
 Contact City,State,Zip: Not reported
 Contact Telephone: Not reported
 Contact Fax: Not reported
 Contact Email: Not reported
 Contact Title: Not reported
 EPA Region: 04
 Land Type: Private
 Federal Waste Generator Description: Not a generator, verified
 Non-Notifier: Not reported
 Biennial Report Cycle: Not reported
 Accessibility: Not reported
 Active Site Indicator: Not reported
 State District Owner: KY
 State District: 0700
 Mailing Address: Not reported
 Mailing City,State,Zip: Not reported
 Owner Name: Not reported
 Owner Type: Not reported
 Operator Name: Not reported
 Operator Type: Not reported
 Short-Term Generator Activity: No
 Importer Activity: No
 Mixed Waste Generator: No

Map ID
 Direction
 Distance
 Elevation

MAP FINDINGS

Site

Database(s)

EDR ID Number
 EPA ID Number

RITE AID #3555 (Continued)

1014923523

| | |
|--|-----------------------|
| Transporter Activity: | No |
| Transfer Facility Activity: | No |
| Recycler Activity with Storage: | No |
| Small Quantity On-Site Burner Exemption: | No |
| Smelting Melting and Refining Furnace Exemption: | No |
| Underground Injection Control: | No |
| Off-Site Waste Receipt: | No |
| Universal Waste Indicator: | No |
| Universal Waste Destination Facility: | No |
| Federal Universal Waste: | No |
| Active Site Fed-Reg Treatment Storage and Disposal Facility: | Not reported |
| Active Site Converter Treatment storage and Disposal Facility: | Not reported |
| Active Site State-Reg Treatment Storage and Disposal Facility: | Not reported |
| Active Site State-Reg Handler: | --- |
| Federal Facility Indicator: | Not reported |
| Hazardous Secondary Material Indicator: | N |
| Sub-Part K Indicator: | Not reported |
| Commercial TSD Indicator: | No |
| Treatment Storage and Disposal Type: | Not reported |
| 2018 GPRC Permit Baseline: | Not on the Baseline |
| 2018 GPRC Renewals Baseline: | Not on the Baseline |
| Permit Renewals Workload Universe: | Not reported |
| Permit Workload Universe: | Not reported |
| Permit Progress Universe: | Not reported |
| Post-Closure Workload Universe: | Not reported |
| Closure Workload Universe: | Not reported |
| 202 GPRC Corrective Action Baseline: | No |
| Corrective Action Workload Universe: | No |
| Subject to Corrective Action Universe: | No |
| Non-TSDs Where RCRA CA has Been Imposed Universe: | No |
| TSDs Potentially Subject to CA Under 3004 (u)/(v) Universe: | No |
| TSDs Only Subject to CA under Discretionary Auth Universe: | No |
| Corrective Action Priority Ranking: | No NCAPS ranking |
| Environmental Control Indicator: | No |
| Institutional Control Indicator: | No |
| Human Exposure Controls Indicator: | N/A |
| Groundwater Controls Indicator: | N/A |
| Operating TSDF Universe: | Not reported |
| Full Enforcement Universe: | Not reported |
| Significant Non-Complier Universe: | No |
| Unaddressed Significant Non-Complier Universe: | No |
| Addressed Significant Non-Complier Universe: | No |
| Significant Non-Complier With a Compliance Schedule Universe: | No |
| Financial Assurance Required: | Not reported |
| Handler Date of Last Change: | 2021-02-09 08:09:04.0 |
| Recognized Trader-Importer: | No |
| Recognized Trader-Exporter: | No |
| Importer of Spent Lead Acid Batteries: | No |
| Exporter of Spent Lead Acid Batteries: | No |
| Recycler Activity Without Storage: | No |
| Manifest Broker: | No |
| Sub-Part P Indicator: | No |

Hazardous Waste Summary:

Waste Code: D001
 Waste Description: IGNITABLE WASTE

Map ID
Direction
Distance
Elevation

MAP FINDINGS

Site

Database(s)

EDR ID Number
EPA ID Number

RITE AID #3555 (Continued)

1014923523

| | |
|--------------------|--|
| Waste Code: | D002 |
| Waste Description: | CORROSIVE WASTE |
| Waste Code: | D003 |
| Waste Description: | REACTIVE WASTE |
| Waste Code: | D004 |
| Waste Description: | ARSENIC |
| Waste Code: | D005 |
| Waste Description: | BARIUM |
| Waste Code: | D006 |
| Waste Description: | CADMIUM |
| Waste Code: | D007 |
| Waste Description: | CHROMIUM |
| Waste Code: | D008 |
| Waste Description: | LEAD |
| Waste Code: | D009 |
| Waste Description: | MERCURY |
| Waste Code: | D010 |
| Waste Description: | SELENIUM |
| Waste Code: | D011 |
| Waste Description: | SILVER |
| Waste Code: | D012 |
| Waste Description: | ENDRIN (1,2,3,4,10,10-HEXACHLORO-1,7-EPOXY-1,4,4A,5,6,7,8,8A-OCTAHYDRO-1,4-EN DO, ENDO-5,8-DIMETH-ANO-NAPHTHALENE) |
| Waste Code: | D013 |
| Waste Description: | LINDANE (1,2,3,4,5,6-HEXA-CHLOROCYCLOHEXANE, GAMMA ISOMER) |
| Waste Code: | D014 |
| Waste Description: | METHOXYCHLOR (1,1,1-TRICHLORO-2,2-BIS [P-METHOXYPHENYL] ETHANE) |
| Waste Code: | D015 |
| Waste Description: | TOXAPHENE (C10 H10 CL8, TECHNICAL CHLORINATED CAMPHENE, 67-69 PERCENT CHLORINE) |
| Waste Code: | D016 |
| Waste Description: | 2,4-D (2,4-DICHLOROPHENOXYACETIC ACID) |
| Waste Code: | D017 |
| Waste Description: | 2,4,5-TP SILVEX (2,4,5-TRICHLOROPHENOXYPROPIONIC ACID) |
| Waste Code: | D018 |
| Waste Description: | BENZENE |
| Waste Code: | D019 |
| Waste Description: | CARBON TETRACHLORIDE |

Map ID
Direction
Distance
Elevation

MAP FINDINGS

Site

Database(s)

EDR ID Number
EPA ID Number

RITE AID #3555 (Continued)

1014923523

| | |
|--------------------|------------------------------|
| Waste Code: | D020 |
| Waste Description: | CHLORDANE |
| Waste Code: | D021 |
| Waste Description: | CHLOROBENZENE |
| Waste Code: | D022 |
| Waste Description: | CHLOROFORM |
| Waste Code: | D023 |
| Waste Description: | O-CRESOL |
| Waste Code: | D024 |
| Waste Description: | M-CRESOL |
| Waste Code: | D025 |
| Waste Description: | P-CRESOL |
| Waste Code: | D026 |
| Waste Description: | CRESOL |
| Waste Code: | D027 |
| Waste Description: | 1,4-DICHLOROBENZENE |
| Waste Code: | D028 |
| Waste Description: | 1,2-DICHLOROETHANE |
| Waste Code: | D029 |
| Waste Description: | 1,1-DICHLOROETHYLENE |
| Waste Code: | D030 |
| Waste Description: | 2,4-DINITROTOLUENE |
| Waste Code: | D031 |
| Waste Description: | HEPTACHLOR (AND ITS EPOXIDE) |
| Waste Code: | D032 |
| Waste Description: | HEXACHLOROBENZENE |
| Waste Code: | D033 |
| Waste Description: | HEXACHLOROBUTADIENE |
| Waste Code: | D034 |
| Waste Description: | HEXACHLOROETHANE |
| Waste Code: | D035 |
| Waste Description: | METHYL ETHYL KETONE |
| Waste Code: | D036 |
| Waste Description: | NITROBENZENE |
| Waste Code: | D037 |
| Waste Description: | PENTACHLOROPHENOL |
| Waste Code: | D038 |
| Waste Description: | PYRIDINE |

Map ID
Direction
Distance
Elevation

MAP FINDINGS

Site

Database(s)

EDR ID Number
EPA ID Number

RITE AID #3555 (Continued)

1014923523

| | |
|--------------------|---|
| Waste Code: | D039 |
| Waste Description: | TETRACHLOROETHYLENE |
| Waste Code: | D040 |
| Waste Description: | TRICHLORETHYLENE |
| Waste Code: | D041 |
| Waste Description: | 2,4,5-TRICHLOROPHENOL |
| Waste Code: | D042 |
| Waste Description: | 2,4,6-TRICHLOROPHENOL |
| Waste Code: | D043 |
| Waste Description: | VINYL CHLORIDE |
| Waste Code: | P001 |
| Waste Description: | 2H-1-BENZOPYRAN-2-ONE, 4-HYDROXY-3-(3-OXO-1-PHENYLBUTYL)-, & SALTS, WHEN PRESENT AT CONCENTRATIONS GREATER THAN 0.3% (OR) WARFARIN, & SALTS, WHEN PRESENT AT CONCENTRATIONS GREATER THAN 0.3% |
| Waste Code: | P075 |
| Waste Description: | NICOTINE, & SALTS (OR) PYRIDINE, 3-(1-METHYL-2-PYRROLIDINYL)-,(S)-, & SALTS |
| Waste Code: | U001 |
| Waste Description: | ACETALDEHYDE (I) (OR) ETHANAL (I) |
| Waste Code: | U002 |
| Waste Description: | 2-PROPANONE (I) (OR) ACETONE (I) |
| Waste Code: | U003 |
| Waste Description: | ACETONITRILE (I,T) |
| Waste Code: | U004 |
| Waste Description: | ACETOPHENONE (OR) ETHANONE, 1-PHENYL- |
| Waste Code: | U005 |
| Waste Description: | 2-ACETYLAMINOFLUORENE (OR) ACETAMIDE, N-9H-FLUOREN-2-YL |
| Waste Code: | U006 |
| Waste Description: | ACETYL CHLORIDE (C,R,T) |
| Waste Code: | U007 |
| Waste Description: | 2-PROPENAMIDE (OR) ACRYLAMIDE |
| Waste Code: | U008 |
| Waste Description: | 2-PROPENOIC ACID (I) (OR) ACRYLIC ACID (I) |
| Waste Code: | U009 |
| Waste Description: | 2-PROPENENITRILE (OR) ACRYLONITRILE |
| Waste Code: | U010 |
| Waste Description: | AZIRINO [2',3':3,4]PYRROLO[1,2-A]INDOLE-4,7-DIONE, 6-AMINO-8-[[[(AMINOCARBONYLOXY)METHYL]-1,1A,2,8,8A,8B-HEXAHYDRO-8A-METHOXY-5-METHYL-, [1AS-(1AALPHA, 8BETA, 8AALPHA, 8BALPHA)]- (OR) MITOMYCIN C |

Map ID
Direction
Distance
Elevation

MAP FINDINGS

Site

Database(s)

EDR ID Number
EPA ID Number

RITE AID #3555 (Continued)

1014923523

| | |
|--------------------|---|
| Waste Code: | U011 |
| Waste Description: | 1H-1,2,4-TRIAZOL-3-AMINE (OR) AMITROLE |
| Waste Code: | U012 |
| Waste Description: | ANILINE (I,T) (OR) BENZENAMINE (I,T) |
| Waste Code: | U014 |
| Waste Description: | AURAMINE (OR) BENZENAMINE, 4,4'-CARBONIMIDOYLBIS[N,N-DIMETHYL- |
| Waste Code: | U015 |
| Waste Description: | AZASERINE (OR) L-SERINE, DIAZOACETATE (ESTER) |
| Waste Code: | U016 |
| Waste Description: | BENZ[C]ACRIDINE |
| Waste Code: | U017 |
| Waste Description: | BENZAL CHLORIDE (OR) BENZENE, (DICHLOROMETHYL)- |
| Waste Code: | U018 |
| Waste Description: | BENZ[A]ANTHRACENE |
| Waste Code: | U019 |
| Waste Description: | BENZENE (I,T) |
| Waste Code: | U020 |
| Waste Description: | BENZENESULFONIC ACID CHLORIDE (C,R) (OR) BENZENESULFONYL CHLORIDE (C,R) |
| Waste Code: | U021 |
| Waste Description: | [1,1'-BIPHENYL]-4,4'-DIAMINE (OR) BENZIDINE |
| Waste Code: | U022 |
| Waste Description: | BENZO[A]PYRENE |
| Waste Code: | U023 |
| Waste Description: | BENZENE, (TRICHLOROMETHYL)- (OR) BENZOTRICHLORIDE (C,R,T) |
| Waste Code: | U024 |
| Waste Description: | DICHLOROMETHOXY ETHANE (OR) ETHANE, 1,1'-[METHYLENEBIS(OXY)]BIS[2-CHLORO- |
| Waste Code: | U025 |
| Waste Description: | DICHLOROETHYL ETHER (OR) ETHANE, 1,1'-OXYBIS[2-CHLORO- |
| Waste Code: | U026 |
| Waste Description: | CHLORNAPHAZIN (OR) NAPHTHALENAMINE, N,N'-BIS(2-CHLOROETHYL)- |
| Waste Code: | U027 |
| Waste Description: | DICHLOROISOPROPYL ETHER (OR) PROPANE, 2,2'-OXYBIS[2-CHLORO- |
| Waste Code: | U028 |
| Waste Description: | 1,2-BENZENEDICARBOXYLIC ACID, BIS(2-ETHYLHEXYL) ESTER (OR) DIETHYLHEXYL PHTHALATE |
| Waste Code: | U029 |
| Waste Description: | METHANE, BROMO- (OR) METHYL BROMIDE |

Map ID
Direction
Distance
Elevation

MAP FINDINGS

Site

Database(s)

EDR ID Number
EPA ID Number

RITE AID #3555 (Continued)

1014923523

| | |
|--------------------|--|
| Waste Code: | U030 |
| Waste Description: | 4-BROMOPHENYL PHENYL ETHER (OR) BENZENE, 1-BROMO-4-PHOXY- |
| Waste Code: | U031 |
| Waste Description: | 1-BUTANOL (I) (OR) N-BUTYL ALCOHOL (I) |
| Waste Code: | U032 |
| Waste Description: | CALCIUM CHROMATE (OR) CHROMIC ACID H ₂ CrO ₄ , CALCIUM SALT |
| Waste Code: | U033 |
| Waste Description: | CARBON OXYFLUORIDE (R,T) (OR) CARBONIC DIFLUORIDE |
| Waste Code: | U034 |
| Waste Description: | ACETALDEHYDE, TRICHLORO- (OR) CHLORAL |
| Waste Code: | U035 |
| Waste Description: | BENZENEBUTANOIC ACID, 4-[BIS(2-CHLOROETHYL)AMINO]- (OR) CHLORAMBUCIL |
| Waste Code: | U036 |
| Waste Description: | 4,7-METHANO-1H-INDENE, 1,2,4,5,6,7,8,8-OCTACHLORO-2,3,3A,4,7,7A-HEXAHYDRO- (OR) CHLORDANE, ALPHA & GAMMA ISOMERS |
| Waste Code: | U037 |
| Waste Description: | BENZENE, CHLORO- (OR) CHLOROBENZENE |
| Waste Code: | U038 |
| Waste Description: | BENZENEACETIC ACID, 4-CHLORO-ALPHA-(4-CHLOROPHENYL)-ALPHA-HYDROXY-, ETHYL ESTER (OR) CHLOROBENZILATE |
| Waste Code: | U039 |
| Waste Description: | P-CHLORO-M-CRESOL (OR) PHENOL, 4-CHLORO-3-METHYL- |
| Waste Code: | U041 |
| Waste Description: | EPICHLOROHYDRIN (OR) OXIRANE, (CHLOROMETHYL)- |
| Waste Code: | U042 |
| Waste Description: | 2-CHLOROETHYL VINYL ETHER (OR) ETHENE, (2-CHLOROETHOXY)- |
| Waste Code: | U043 |
| Waste Description: | ETHENE, CHLORO- (OR) VINYL CHLORIDE |
| Waste Code: | U044 |
| Waste Description: | CHLOROFORM (OR) METHANE, TRICHLORO- |
| Waste Code: | U045 |
| Waste Description: | METHANE, CHLORO- (I,T) (OR) METHYL CHLORIDE (I,T) |
| Waste Code: | U046 |
| Waste Description: | CHLOROMETHYL METHYL ETHER (OR) METHANE, CHLOROMETHOXY- |
| Waste Code: | U047 |
| Waste Description: | BETA-CHLORONAPHTHALENE (OR) NAPHTHALENE, 2-CHLORO- |
| Waste Code: | U048 |
| Waste Description: | O-CHLOROPHENOL (OR) PHENOL, 2-CHLORO- |

Map ID
Direction
Distance
Elevation

MAP FINDINGS

Site

Database(s)

EDR ID Number
EPA ID Number

RITE AID #3555 (Continued)

1014923523

| | |
|--------------------|--|
| Waste Code: | U049 |
| Waste Description: | 4-CHLORO-O-TOLUIDINE, HYDROCHLORIDE (OR) BENZENAMINE, 4-CHLORO-2-METHYL-, HYDROCHLORIDE |
| Waste Code: | U050 |
| Waste Description: | CHRYSENE |
| Waste Code: | U051 |
| Waste Description: | CREOSOTE |
| Waste Code: | U052 |
| Waste Description: | CRESOL (CRESYLIC ACID) (OR) PHENOL, METHYL- |
| Waste Code: | U053 |
| Waste Description: | 2-BUTENAL (OR) CROTONALDEHYDE |
| Waste Code: | U055 |
| Waste Description: | BENZENE, (1-METHYLETHYL)- (I) (OR) CUMENE (I) |
| Waste Code: | U056 |
| Waste Description: | BENZENE, HEXAHYDRO- (I) (OR) CYCLOHEXANE (I) |
| Waste Code: | U057 |
| Waste Description: | CYCLOHEXANONE (I) |
| Waste Code: | U058 |
| Waste Description: | 2H-1,3,2-OXAZAPHOSPHORIN-2-AMINE, N,N-BIS(2-CHLOROETHYL)TETRAHYDRO-, 2-OXIDE (OR) CYCLOPHOSPHAMIDE |
| Waste Code: | U059 |
| Waste Description: | 5,12-NAPHTHACENEDIONE, 8-ACETYL-10-[(3-AMINO-2,3,6-TRIDEOXY)-ALPHA-L-LYXO-HEXOPYRANOSYL]OXY]-7,8,9,10-TETRAHYDRO-6,8,11-TRIHYDROXY-1-METHOXY-, (8S-CIS)- (OR) DAUNOMYCIN |
| Waste Code: | U060 |
| Waste Description: | BENZENE, 1,1'-(2,2-DICHLOROETHYLIDENE)BIS[4-CHLORO- (OR) DDD |
| Waste Code: | U061 |
| Waste Description: | BENZENE, 1,1'-(2,2,2-TRICHLOROETHYLIDENE)BIS[4-CHLORO- (OR) DDT |
| Waste Code: | U062 |
| Waste Description: | CARBAMOTHIOIC ACID, BIS(1-METHYLETHYL)-, S-(2,3-DICHLORO-2-PROPENYL) ESTER (OR) DIALLATE |
| Waste Code: | U063 |
| Waste Description: | DIBENZ[A,H]ANTHRACENE |
| Waste Code: | U064 |
| Waste Description: | BENZO[RST]PENTAPHENE (OR) DIBENZO[A,I]PYRENE |
| Waste Code: | U066 |
| Waste Description: | 1,2-DIBROMO-3-CHLOROPROPANE (OR) PROPANE, 1,2-DIBROMO-3-CHLORO- |
| Waste Code: | U067 |
| Waste Description: | ETHANE, 1,2-DIBROMO- (OR) ETHYLENE DIBROMIDE |

Map ID
Direction
Distance
Elevation

MAP FINDINGS

Site

Database(s)

EDR ID Number
EPA ID Number

RITE AID #3555 (Continued)

1014923523

| | |
|--------------------|--|
| Waste Code: | U068 |
| Waste Description: | METHANE, DIBROMO- (OR) METHYLENE BROMIDE |
| Waste Code: | U069 |
| Waste Description: | 1,2-BENZENEDICARBOXYLIC ACID, DIBUTYL ESTER (OR) DIBUTYL PHTHALATE |
| Waste Code: | U070 |
| Waste Description: | BENZENE, 1,2-DICHLORO- (OR) O-DICHLOROBENZENE |
| Waste Code: | U071 |
| Waste Description: | BENZENE, 1,3-DICHLORO- (OR) M-DICHLOROBENZENE |
| Waste Code: | U072 |
| Waste Description: | BENZENE, 1,4-DICHLORO- (OR) P-DICHLOROBENZENE |
| Waste Code: | U073 |
| Waste Description: | [1,1'-BIPHENYL]-4,4'-DIAMINE, 3,3'-DICHLORO- (OR) 3,3'-DICHLOROBENZIDINE |
| Waste Code: | U074 |
| Waste Description: | 1,4-DICHLORO-2-BUTENE (I,T) (OR) 2-BUTENE, 1,4-DICHLORO- (I,T) |
| Waste Code: | U075 |
| Waste Description: | DICHLORODIFLUOROMETHANE (OR) METHANE, DICHLORODIFLUORO- |
| Waste Code: | U076 |
| Waste Description: | ETHANE, 1,1-DICHLORO- (OR) ETHYLIDENE DICHLORIDE |
| Waste Code: | U077 |
| Waste Description: | ETHANE, 1,2-DICHLORO- (OR) ETHYLENE DICHLORIDE |
| Waste Code: | U078 |
| Waste Description: | 1,1-DICHLOROETHYLENE (OR) ETHENE, 1,1-DICHLORO- |
| Waste Code: | U079 |
| Waste Description: | 1,2-DICHLOROETHYLENE (OR) ETHENE, 1,2-DICHLORO-,(E)- |
| Waste Code: | U080 |
| Waste Description: | METHANE, DICHLORO- (OR) METHYLENE CHLORIDE |
| Waste Code: | U081 |
| Waste Description: | 2,4-DICHLOROPHENOL (OR) PHENOL, 2,4-DICHLORO- |
| Waste Code: | U082 |
| Waste Description: | 2,6-DICHLOROPHENOL (OR) PHENOL, 2,6-DICHLORO- |
| Waste Code: | U083 |
| Waste Description: | PROPANE, 1,2-DICHLORO- (OR) PROPYLENE DICHLORIDE |
| Waste Code: | U084 |
| Waste Description: | 1,3-DICHLOROPROPENE (OR) 1-PROPENE, 1,3-DICHLORO- |
| Waste Code: | U085 |
| Waste Description: | 1,2:3,4-DIEPOXYBUTANE (I,T) (OR) 2,2'-BIOXIRANE |
| Waste Code: | U086 |
| Waste Description: | HYDRAZINE, 1,2-DIETHYL- (OR) N,N'-DIETHYLHYDRAZINE |

Map ID
Direction
Distance
Elevation

MAP FINDINGS

Site

Database(s)

EDR ID Number
EPA ID Number

RITE AID #3555 (Continued)

1014923523

| | |
|--------------------|--|
| Waste Code: | U087 |
| Waste Description: | O,O-DIETHYL S-METHYL DITHIOPHOSPHATE (OR) PHOSPHORODITHIOIC ACID, O,O-DIETHYL S-METHYL ESTER |
| Waste Code: | U088 |
| Waste Description: | 1,2-BENZENEDICARBOXYLIC ACID, DIETHYL ESTER (OR) DIETHYL PHTHALATE |
| Waste Code: | U089 |
| Waste Description: | DIETHYLSTILBESTEROL (OR) PHENOL, 4,4'-(1,2-DIETHYL-1,2-ETHENEDIYL)BIS, (E)- |
| Waste Code: | U090 |
| Waste Description: | 1,3-BENZODIOXOLE, 5-PROPYL- (OR) DIHYDROSAFROLE |
| Waste Code: | U091 |
| Waste Description: | [1,1'-BIPHENYL]-4,4'-DIAMINE, 3,3'-DIMETHOXY- (OR) 3,3'-DIMETHOXYBENZIDINE |
| Waste Code: | U092 |
| Waste Description: | DIMETHYLAMINE (I) (OR) METHANAMINE, N-METHYL- (I) |
| Waste Code: | U093 |
| Waste Description: | BENZENAMINE, N,N-DIMETHYL-4-(PHENYLAZO)- (OR) P-DIMETHYLAMINOAZOBENZENE |
| Waste Code: | U094 |
| Waste Description: | 7,12-DIMETHYLBENZ[A]ANTHRACENE (OR) BENZ[A]ANTHRACENE, 7,12-DIMETHYL- |
| Waste Code: | U095 |
| Waste Description: | [1,1'-BIPHENYL]-4,4'-DIAMINE, 3,3'-DIMETHYL- (OR) 3,3'-DIMETHYLBENZIDINE |
| Waste Code: | U096 |
| Waste Description: | ALPHA,ALPHA-DIMETHYLBENZYLHYDROPEROXIDE (R) (OR) HYDROPEROXIDE, 1-METHYL-1-PHENYLETHYL- (R) |
| Waste Code: | U097 |
| Waste Description: | CARBAMIC CHLORIDE, DIMETHYL- (OR) DIMETHYLCARBAMOYL CHLORIDE |
| Waste Code: | U098 |
| Waste Description: | 1,1-DIMETHYLHYDRAZINE (OR) HYDRAZINE, 1,1-DIMETHYL- |
| Waste Code: | U099 |
| Waste Description: | 1,2-DIMETHYLHYDRAZINE (OR) HYDRAZINE, 1,2-DIPHENYL- |
| Waste Code: | U101 |
| Waste Description: | 2,4-DIMETHYLPHENOL (OR) PHENOL, 2,4-DIMETHYL- |
| Waste Code: | U102 |
| Waste Description: | 1,2-BENZENEDICARBOXYLIC ACID, DIMETHYL ESTER (OR) DIMETHYL PHTHALATE |
| Waste Code: | U103 |
| Waste Description: | DIMETHYL SULFATE (OR) SULFURIC ACID, DIMETHYL ESTER |
| Waste Code: | U105 |
| Waste Description: | 2,4-DINITROTOLUENE (OR) BENZENE, 1-METHYL-2,4-DINITRO- |

Map ID
Direction
Distance
Elevation

MAP FINDINGS

Site

Database(s)

EDR ID Number
EPA ID Number

RITE AID #3555 (Continued)

1014923523

| | |
|--------------------|--|
| Waste Code: | U106 |
| Waste Description: | 2,6-DINITROTOLUENE (OR) BENZENE, 2-METHYL-1,3-DINITRO- |
| Waste Code: | U107 |
| Waste Description: | 1,2-BENZENEDICARBOXYLIC ACID, DIOCTYL ESTER (OR) DI-N-OCTYL PHTHALATE |
| Waste Code: | U108 |
| Waste Description: | 1,4-DIETHYLENEOXIDE (OR) 1,4-DIOXANE |
| Waste Code: | U109 |
| Waste Description: | 1,2-DIPHENYLHYDRAZINE (OR) HYDRAZINE, 1,2-DIPHENYL- |
| Waste Code: | U110 |
| Waste Description: | 1-PROPANIMINE, N-PROPYL-(I) (OR) DIPROPYLAMINE (I) |
| Waste Code: | U111 |
| Waste Description: | 1-PROPANAMINE, N-NITROSO-N-PROPYL- (OR) DI-N-PROPYLNITROSAMINE |
| Waste Code: | U112 |
| Waste Description: | ACETIC ACID, ETHYL ESTER (I) (OR) ETHYL ACETATE (I) |
| Waste Code: | U113 |
| Waste Description: | 2-PROPENOIC ACID, ETHYL ESTER (I) (OR) ETHYL ACRYLATE (I) |
| Waste Code: | U114 |
| Waste Description: | CARBAMODITHIOIC ACID, 1,2-ETHANEDIYLBIS-, SALTS & ESTERS (OR) ETHYLENEBISDITHIOCARBAMIC ACID, SALTS & ESTERS |
| Waste Code: | U115 |
| Waste Description: | ETHYLENE OXIDE (I,T) (OR) OXIRANE (I,T) |
| Waste Code: | U116 |
| Waste Description: | 2-IMIDAZOLIDINETHIONE (OR) ETHYLENETHIOUREA |
| Waste Code: | U117 |
| Waste Description: | ETHANE, 1,1'-OXYBIS-(I) (OR) ETHYL ETHER (I) |
| Waste Code: | U118 |
| Waste Description: | 2-PROPENOIC ACID, 2-METHYL-, ETHYL ESTER (OR) ETHYL METHACRYLATE |
| Waste Code: | U119 |
| Waste Description: | ETHYL METHANESULFONATE (OR) METHANESULFONIC ACID, ETHYL ESTER |
| Waste Code: | U120 |
| Waste Description: | FLUORANTHENE |
| Waste Code: | U121 |
| Waste Description: | METHANE, TRICHLOROFLUORO- (OR) TRICHLOROMONOFUOROMETHANE |
| Waste Code: | U122 |
| Waste Description: | FORMALDEHYDE |
| Waste Code: | U123 |
| Waste Description: | FORMIC ACID (C,T) |
| Waste Code: | U124 |
| Waste Description: | FURAN (I) (OR) FURFURAN (I) |

Map ID
Direction
Distance
Elevation

MAP FINDINGS

Site

Database(s)

EDR ID Number
EPA ID Number

RITE AID #3555 (Continued)

1014923523

| | |
|--------------------|--|
| Waste Code: | U125 |
| Waste Description: | 2-FURANCARBOXALDEHYDE (I) (OR) FURFURAL (I) |
| Waste Code: | U126 |
| Waste Description: | GLYCIDYLALDEHYDE (OR) OXIRANECARBOXYALDEHYDE |
| Waste Code: | U127 |
| Waste Description: | BENZENE, HEXACHLORO- (OR) HEXACHLOROBENZENE |
| Waste Code: | U128 |
| Waste Description: | 1,3-BUTADIENE, 1,1,2,3,4,4-HEXACHLORO- (OR) HEXACHLOROBUTADIENE |
| Waste Code: | U129 |
| Waste Description: | CYCLOHEXANE, 1,2,3,4,5,6-HEXACHLORO-, (1ALPHA, 2ALPHA, 3BETA, 4ALPHA, 5ALPHA, 6BETA)- (OR) LINDANE |
| Waste Code: | U130 |
| Waste Description: | 1,3-CYCLOPENTADIENE, 1,2,3,4,5,5-HEXACHLORO- (OR) HEXACHLOROCYCLOPENTADIENE |
| Waste Code: | U131 |
| Waste Description: | ETHANE, HEXACHLORO- (OR) HEXACHLOROETHANE |
| Waste Code: | U132 |
| Waste Description: | HEXACHLOROPHENE (OR) PHENOL, 2,2'-METHYLENEBIS[3,4,6-TRICHLORO- |
| Waste Code: | U133 |
| Waste Description: | HYDRAZINE (R,T) |
| Waste Code: | U134 |
| Waste Description: | HYDROFLUORIC ACID (C,T) (OR) HYDROGEN FLUORIDE (C,T) |
| Waste Code: | U135 |
| Waste Description: | HYDROGEN SULFIDE (OR) HYDROGEN SULFIDE H2S |
| Waste Code: | U136 |
| Waste Description: | ARSINIC ACID, DIMETHYL- (OR) CACODYLIC ACID |
| Waste Code: | U137 |
| Waste Description: | INDENO[1,2,3-CD]PYRENE |
| Waste Code: | U138 |
| Waste Description: | METHANE, IODO- (OR) METHYL IODIDE |
| Waste Code: | U140 |
| Waste Description: | 1-PROPANOL, 2-METHYL- (I,T) (OR) ISOBUTYL ALCOHOL (I,T) |
| Waste Code: | U141 |
| Waste Description: | 1,3-BENZODIOXOLE, 5-(1-PROPENYL)- (OR) ISOSAFROLE |
| Waste Code: | U142 |
| Waste Description: | 1,3,4-METHENO-2H-CYCLOBUTA[CD]PENTALEN-2-ONE, 1,1A,3,3A,4,5,5,5A,5B,6-DECACHLOROOCCTAHYDRO- (OR) KEPONE |
| Waste Code: | U143 |
| Waste Description: | 2-BUTENOIC ACID, 2-METHYL-, 7-[[2,3-DIHYDROXY-2-(1-METHOXYETHYL)-3-METHYL-1-OXOBUTOXY]METHYL]-2,3, |

Map ID
Direction
Distance
Elevation

MAP FINDINGS

Site

Database(s)

EDR ID Number
EPA ID Number

RITE AID #3555 (Continued)

1014923523

5,7A-TETRAHYDRO-1H-PYRROLIZIN-1-YL ESTER, [1S-[1ALPHA(Z), 7(2S*,3R*), 7AALPHA]]- (OR) LASIOCARPINE

| | |
|--------------------|---|
| Waste Code: | U144 |
| Waste Description: | ACETIC ACID, LEAD(2+) SALT (OR) LEAD ACETATE |
| Waste Code: | U145 |
| Waste Description: | LEAD PHOSPHATE (OR) PHOSPHORIC ACID, LEAD(2+) SALT (2:3) |
| Waste Code: | U146 |
| Waste Description: | LEAD SUBACETATE (OR) LEAD, BIS(ACETATO-O)TETRAHYDROXYTRI- |
| Waste Code: | U147 |
| Waste Description: | 2,5-FURANDIONE (OR) MALEIC ANHYDRIDE |
| Waste Code: | U148 |
| Waste Description: | 3,6-PYRIDAZINEDIONE, 1,2-DIHYDRO- (OR) MALEIC HYDRAZIDE |
| Waste Code: | U149 |
| Waste Description: | MALONONITRILE (OR) PROPANEDINITRILE |
| Waste Code: | U150 |
| Waste Description: | L-PHENYLALANINE, 4-[BIS(2-CHLOROETHYL)AMINO]- (OR) MELPHALAN |
| Waste Code: | U151 |
| Waste Description: | MERCURY |
| Waste Code: | U152 |
| Waste Description: | 2-PROPENITRILE, 2-METHYL- (I,T) (OR) METHACRYLONITRILE (I,T) |
| Waste Code: | U153 |
| Waste Description: | METHANETHIOL (I,T) (OR) THIOMETHANOL (I,T) |
| Waste Code: | U154 |
| Waste Description: | METHANOL (I) (OR) METHYL ALCOHOL (I) |
| Waste Code: | U155 |
| Waste Description: | 1,2-ETHANEDIAMINE, N,N-DIMETHYL-N'-2-PYRIDINYL-N'-(2-THIENYLMETHYL)- (OR) METHAPYRILENE |
| Waste Code: | U156 |
| Waste Description: | CARBOCHLORIDIC ACID, METHYL ESTER, (I,T) (OR) METHYL CHLOROCARBONATE (I,T) |
| Waste Code: | U157 |
| Waste Description: | 3-METHYLCHOLANTHRENE (OR) BENZ[J]ACEANTHRYLENE, 1,2-DIHYDRO-3-METHYL- |
| Waste Code: | U158 |
| Waste Description: | 4,4'-METHYLENEBIS(2-CHLOROANILINE) (OR) BENZENAMINE, 4,4'-METHYLENEBIS[2-CHLORO- |
| Waste Code: | U159 |
| Waste Description: | 2-BUTANONE (I,T) (OR) METHYL ETHYL KETONE (MEK) (I,T) |
| Waste Code: | U160 |
| Waste Description: | 2-BUTANONE, PEROXIDE (R,T) (OR) METHYL ETHYL KETONE PEROXIDE (R,T) |

Map ID
Direction
Distance
Elevation

MAP FINDINGS

Site

Database(s)

EDR ID Number
EPA ID Number

RITE AID #3555 (Continued)

1014923523

| | |
|--------------------|---|
| Waste Code: | U161 |
| Waste Description: | 4-METHYL-2-PENTANONE (I) (OR) METHYL ISOBUTYL KETONE (I) (OR) PENTANOL, 4-METHYL- |
| Waste Code: | U162 |
| Waste Description: | 2-PROPENOIC ACID, 2-METHYL-, METHYL ESTER (I,T) (OR) METHYL METHACRYLATE (I,T) |
| Waste Code: | U163 |
| Waste Description: | GUANIDINE, N-METHYL-N'-NITRO-N-NITROSO- (OR) MNNG |
| Waste Code: | U164 |
| Waste Description: | 4(1H)-PYRIMIDINONE, 2,3-DIHYDRO-6-METHYL-2-THIOXO- (OR) METHYLTHIOURACIL |
| Waste Code: | U165 |
| Waste Description: | NAPHTHALENE |
| Waste Code: | U166 |
| Waste Description: | 1,4-NAPHTHALENEDIONE (OR) 1,4-NAPHTHOQUINONE |
| Waste Code: | U167 |
| Waste Description: | 1-NAPHTHALENAMINE (OR) ALPHA-NAPHTHYLAMINE |
| Waste Code: | U168 |
| Waste Description: | 2-NAPHTHALENAMINE (OR) BETA-NAPHTHYLAMINE |
| Waste Code: | U169 |
| Waste Description: | BENZENE, NITRO- (OR) NITROBENZENE (I,T) |
| Waste Code: | U170 |
| Waste Description: | P-NITROPHENOL (I,T) (OR) PHENOL, 4-NITRO- |
| Waste Code: | U171 |
| Waste Description: | 2-NITROPROPANE (I,T) (OR) PROPANE, 2-NITRO- (I,T) |
| Waste Code: | U172 |
| Waste Description: | 1-BUTANAMINE, N-BUTYL-N-NITROSO- (OR) N-NITROSODI-N-BUTYLAMINE |
| Waste Code: | U173 |
| Waste Description: | ETHANOL, 2,2'-(NITROSOIMINO)BIS- (OR) N-NITROSODIETHANOLAMINE |
| Waste Code: | U174 |
| Waste Description: | ETHANAMINE, N-ETHYL-N-NITROSO- (OR) N-NITROSODIETHYLAMINE |
| Waste Code: | U176 |
| Waste Description: | N-NITROSO-N-ETHYLUREA (OR) UREA, N-ETHYL-N-NITROSO- |
| Waste Code: | U177 |
| Waste Description: | N-NITROSO-N-METHYLUREA (OR) UREA, N-METHYL-N-NITROSO- |
| Waste Code: | U178 |
| Waste Description: | CARBAMIC ACID, METHYLNITROSO-, ETHYL ESTER (OR) N-NITROSO-N-METHYLURETHANE |
| Waste Code: | U179 |
| Waste Description: | N-NITROSODIPIPERIDINE (OR) PIPERIDINE, 1-NITROSO- |

Map ID
Direction
Distance
Elevation

MAP FINDINGS

Site

Database(s)

EDR ID Number
EPA ID Number

RITE AID #3555 (Continued)

1014923523

| | |
|--------------------|--|
| Waste Code: | U180 |
| Waste Description: | N-NITROSOPYRROLIDINE (OR) PYRROLIDINE, 1-NITROSO- |
| Waste Code: | U181 |
| Waste Description: | 5-NITRO-O-TOLUIDINE (OR) BENZENAMINE, 2-METHYL-5-NITRO |
| Waste Code: | U182 |
| Waste Description: | 1,3,5-TRIOXANE, 2,4,6-TRIMETHYL- (OR) PARALDEHYDE |
| Waste Code: | U183 |
| Waste Description: | BENZENE, PENTACHLORO- (OR) PENTACHLOROBENZENE |
| Waste Code: | U184 |
| Waste Description: | ETHANE, PENTACHLORO- (OR) PENTACHLOROETHANE |
| Waste Code: | U185 |
| Waste Description: | BENZENE, PENTACHLORONITRO- (OR) PENTACHLORONITROBENZENE (PCNB) |
| Waste Code: | U186 |
| Waste Description: | 1,3-PENTADIENE (I) (OR) 1-METHYLBUTADIENE (I) |
| Waste Code: | U187 |
| Waste Description: | ACETAMIDE, N-(4-ETHOXYPHENYL)- (OR) PHENACETIN |
| Waste Code: | U188 |
| Waste Description: | PHENOL |
| Waste Code: | U189 |
| Waste Description: | PHOSPHORUS SULFIDE (R) (OR) SULFUR PHOSPHIDE (R) |
| Waste Code: | U190 |
| Waste Description: | 1,3-ISOBENZOFURANDIONE (OR) PHTHALIC ANHYDRIDE |
| Waste Code: | U191 |
| Waste Description: | 2-PICOLINE (OR) PYRIDINE, 2-METHYL- |
| Waste Code: | U192 |
| Waste Description: | BENZAMIDE, 3,5-DICHLORO-N-(1,1-DIMETHYL-2-PROPYNYL)- (OR) PRONAMIDE |
| Waste Code: | U193 |
| Waste Description: | 1,2-OXATHIOLANE, 2,2-DIOXIDE (OR) 1,3-PROPANE SULTONE |
| Waste Code: | U194 |
| Waste Description: | 1-PROPANAMINE (I,T) (OR) N-PROPYLAMINE (I,T) |
| Waste Code: | U196 |
| Waste Description: | PYRIDINE |
| Waste Code: | U197 |
| Waste Description: | 2,5-CYCLOHEXADIENE-1,4-DIONE (OR) P-BENZOQUINONE |
| Waste Code: | U200 |
| Waste Description: | RESERPINE (OR) YOHIMBAN-16-CARBOXYLIC ACID, 11,17-DIMETHOXY-18-[(3,4,5-TRIMETHOXYBENZOYL)OXY]-, METHYL ESTER, (3BETA, 16BETA, 17ALPHA, 18BETA, 20ALPHA)- |
| Waste Code: | U201 |

Map ID
Direction
Distance
Elevation

MAP FINDINGS

Site

Database(s)

EDR ID Number
EPA ID Number

RITE AID #3555 (Continued)

1014923523

| | |
|--------------------|--|
| Waste Description: | 1,3-BENZENEDIOL (OR) RESORCINOL |
| Waste Code: | U203 |
| Waste Description: | 1,3-BENZODIOXOLE, 5-(2-PROPENYL)- (OR) SAFROLE |
| Waste Code: | U204 |
| Waste Description: | SELENIOUS ACID (OR) SELENIUM DIOXIDE |
| Waste Code: | U205 |
| Waste Description: | SELENIUM SULFIDE (OR) SELENIUM SULFIDE SES2 (R,T) |
| Waste Code: | U206 |
| Waste Description: | D-GLUCOSE, 2-DEOXY-2-[[METHYLNITROSOAMINO]-CARBONYL]AMINO]- (OR) GLUCOPYRANOSE, 2-DEOXY-2-(3-METHYL-3-NITROSOUREIDO)-,D- (OR) STREPTOZOTOCIN |
| Waste Code: | U207 |
| Waste Description: | 1,2,4,5-TETRACHLOROBENZENE (OR) BENZENE, 1,2,4,5-TETRACHLORO- |
| Waste Code: | U208 |
| Waste Description: | 1,1,1,2-TETRACHLOROETHANE (OR) ETHANE, 1,1,1,2-TETRACHLORO- |
| Waste Code: | U209 |
| Waste Description: | 1,1,2,2-TETRACHLOROETHANE (OR) ETHANE, 1,1,2,2-TETRACHLORO- |
| Waste Code: | U210 |
| Waste Description: | ETHENE, TETRACHLORO- (OR) TETRACHLOROETHYLENE |
| Waste Code: | U211 |
| Waste Description: | CARBON TETRACHLORIDE (OR) METHANE, TETRACHLORO- |
| Waste Code: | U213 |
| Waste Description: | FURAN, TETRAHYDRO-(I) (OR) TETRAHYDROFURAN (I) |
| Waste Code: | U214 |
| Waste Description: | ACETIC ACID, THALLIUM(1+) SALT (OR) THALLIUM(I) ACETATE |
| Waste Code: | U215 |
| Waste Description: | CARBONIC ACID, DITHALLIUM(1+) SALT (OR) THALLIUM(I) CARBONATE |
| Waste Code: | U216 |
| Waste Description: | THALLIUM CHLORIDE TLCL (OR) THALLIUM(I) CHLORIDE |
| Waste Code: | U217 |
| Waste Description: | NITRIC ACID, THALLIUM(1+) SALT (OR) THALLIUM(I) NITRATE |
| Waste Code: | U218 |
| Waste Description: | ETHANETHIOAMIDE (OR) THIOACETAMIDE |
| Waste Code: | U219 |
| Waste Description: | THIOUREA |
| Waste Code: | U220 |
| Waste Description: | BENZENE, METHYL- (OR) TOLUENE |
| Waste Code: | U221 |
| Waste Description: | BENZENEDIAMINE, AR-METHYL- (OR) TOLUENEDIAMINE |

Map ID
Direction
Distance
Elevation

MAP FINDINGS

Site

Database(s)

EDR ID Number
EPA ID Number

RITE AID #3555 (Continued)

1014923523

| | |
|--------------------|--|
| Waste Code: | U222 |
| Waste Description: | BENZENAMINE, 2-METHYL-, HYDROCHLORIDE (OR) O-TOLUIDINE HYDROCHLORIDE |
| Waste Code: | U223 |
| Waste Description: | BENZENE, 1,3-DIISOCYANATOMETHYL- (R,T) (OR) TOLUENE DIISOCYANATE (R,T) |
| Waste Code: | U225 |
| Waste Description: | BROMOFORM (OR) METHANE, TRIBROMO- |
| Waste Code: | U226 |
| Waste Description: | ETHANE, 1,1,1-TRICHLORO- (OR) METHYL CHLOROFORM |
| Waste Code: | U227 |
| Waste Description: | 1,1,2-TRICHLOROETHANE (OR) ETHANE, 1,1,2-TRICHLORO- |
| Waste Code: | U228 |
| Waste Description: | ETHENE, TRICHLORO- (OR) TRICHLOROETHYLENE |
| Waste Code: | U234 |
| Waste Description: | 1,3,5-TRINITROBENZENE (R,T) (OR) BENZENE, 1,3,5-TRINITRO- |
| Waste Code: | U235 |
| Waste Description: | 1-PROPANOL, 2,3-DIBROMO-, PHOSPHATE (3:1) (OR) TRIS(2,3,-DIBROMOPROPYL) PHOSPHATE |
| Waste Code: | U236 |
| Waste Description: | 2,7-NAPHTHALENEDISULFONIC ACID,3,3'-[(3,3'-DIMETHYL[1,1'-BIPHENYL]-4,4'-DIYL)BIS(AZO)BIS[5-AMINO -4-HYDROXY]-, TETRASODIUM SALT (OR) TRYPAN BLUE |
| Waste Code: | U237 |
| Waste Description: | 2,4-(1H,3H)-PYRIMIDINEDIONE, 5-[BIS(2-CHLOROETHYL)AMINO]- (OR) URACIL MUSTARD |
| Waste Code: | U238 |
| Waste Description: | CARBAMIC ACID, ETHYL ESTER (OR) ETHYL CARBAMATE (URETHANE) |
| Waste Code: | U239 |
| Waste Description: | BENZENE, DIMETHYL- (I,T) (OR) XYLENE (I) |
| Waste Code: | U240 |
| Waste Description: | 2,4-D, SALTS & ESTERS (OR) ACETIC ACID, (2,4-DICHLOROPHENOXY)-, SALTS & ESTERS (OR) DICHLOROPHENOXYACETIC ACID 2,4-D |
| Waste Code: | U243 |
| Waste Description: | 1-PROPENE, 1,1,2,3,3,3-HEXACHLORO- (OR) HEXACHLOROPROPENE |
| Waste Code: | U244 |
| Waste Description: | THIOPEROXYDICARBONIC DIAMIDE [(H2N)C(S)]2S2, TETRAMETHYL- (OR) THIRAM |
| Waste Code: | U246 |
| Waste Description: | CYANOGEN BROMIDE (CN)BR |
| Waste Code: | U247 |
| Waste Description: | BENZENE, 1,1'-(2,2,2-TRICHLOROETHYLIDENE)BIS[4-METHOXY- (OR) METHOXYCHLOR |

Map ID
Direction
Distance
Elevation

MAP FINDINGS

Site

Database(s)

EDR ID Number
EPA ID Number

RITE AID #3555 (Continued)

1014923523

| | |
|--------------------|--|
| Waste Code: | U248 |
| Waste Description: | 2H-1-BENZOPYRAN-2-ONE, 4-HYDROXY-3-(3-OXO-1-PHENYL-BUTYL)-, & SALTS, WHEN PRESENT AT CONCENTRATIONS OF 0.3% OR LESS (OR) WARFARIN, & SALTS, WHEN PRESENT AT CONCENTRATIONS OF 0.3% OR LESS |
| Waste Code: | U249 |
| Waste Description: | ZINC PHOSPHIDE ZN3P2, WHEN PRESENT AT CONCENTRATIONS OF 10% OR LESS |
| Waste Code: | U271 |
| Waste Description: | BENOMYL (OR) CARBAMIC ACID, [1-[(BUTYLAMINO)CARBONYL]-1H-BENZIMIDAZOL-2-YL]-, METHYL ESTER |
| Waste Code: | U278 |
| Waste Description: | BENDIOCARB (OR) 1,3-BENZODIOXOL-4-OL, 2,2-DIMETHYL-, METHYL CARBAMATE |
| Waste Code: | U279 |
| Waste Description: | U279 |
| Waste Code: | U280 |
| Waste Description: | BARBAN (OR) CARBAMIC ACID, (3-CHLOROPHENYL)-, 4-CHLORO-2-BUTYNYL ESTER |
| Waste Code: | U328 |
| Waste Description: | BENZENAMINE, 2-METHYL- (OR) O-TOLUIDINE |
| Waste Code: | U353 |
| Waste Description: | BENZENAMINE, 4-METHYL- (OR) P-TOLUIDINE |
| Waste Code: | U359 |
| Waste Description: | ETHANOL, 2-ETHOXY- (OR) ETHYLENE GLYCOL MONOETHYL ETHER |
| Waste Code: | U364 |
| Waste Description: | BENDIOCARB PHENOL (OR) 1,3-BENZODIOXOL-4-OL, 2,2-DIMETHYL- |
| Waste Code: | U367 |
| Waste Description: | 7-BENZOFURANOL, 2,3-DIHYDRO-2,2-DIMETHYL- (OR) CARBOFURAN PHENOL |
| Waste Code: | U372 |
| Waste Description: | CARBAMIC ACID, 1H-BENZIMIDAZOL-2-YL, METHYL ESTER (OR) CARBENDAZIM |
| Waste Code: | U373 |
| Waste Description: | CARBAMIC ACID, PHENYL-, 1-METHYLETHYL ESTER (OR) PROPHAM |
| Waste Code: | U378 |
| Waste Description: | CARBAMODITHIOIC ACID, (HYDROXYMETHYL) METHYL-, MONOPOTASSIUM SALT (OR) POTASSIUM N-HYDROXYMETHYL- N-METHYLDI-THIOCARBAMATE |
| Waste Code: | U387 |
| Waste Description: | CARBAMOTHIOIC ACID, DIPROPYL-, S-(PHENYLMETHYL) ESTER (OR) PROSULFOCARB |
| Waste Code: | U389 |
| Waste Description: | CARBAMOTHIOIC ACID, BIS(1-METHYLETHYL)-, S-(2,3,3-TRICHLORO-2-PROPENYL) ESTER (OR) TRIALLATE |
| Waste Code: | U394 |
| Waste Description: | A2213 (OR) ETHANIMIDOTHIOIC ACID, 2-(DIMETHYLAMINO)-N-HYDROXY-2-OXO-, METHYL ESTER |

Map ID
Direction
Distance
Elevation

MAP FINDINGS

Site

Database(s)

EDR ID Number
EPA ID Number

RITE AID #3555 (Continued)

1014923523

Waste Code: U395
Waste Description: DIETHYLENE GLYCOL, DICARBAMATE (OR) ETHANOL, 2,2'-OXYBIS-, DICARBAMATE

Waste Code: U404
Waste Description: U404

Waste Code: U409
Waste Description: CARBAMIC ACID, [1,2-PHENYLENEBIS (IMINOCARBONOTHIOYL)]BIS-, DIMETHYL ESTER (OR) THIOPHANATE-METHYL

Waste Code: U410
Waste Description: ETHANIMIDOTHIOIC ACID, N,N'-[THIOBIS[(METHYLIMINO)CARBONYLOXY]]BIS-, DIMETHYL ESTER (OR) THIODICARB

Waste Code: U411
Waste Description: U411

Waste Code: U480
Waste Description: 2,4,6, TRIBROMPHENOL (I.E.; DISCARDED COMMERCIAL CHEMICAL PRODUCTS, OFF-SPECIFICATION SPECIES, CONTAINER RESIDUES, AND SPILL RESIDUES THEREOF)

Handler - Owner Operator:

Owner/Operator Indicator: Operator
Owner/Operator Name: RITE AID CORPORATION
Legal Status: Private
Date Became Current: 1993-07-12 00:00:00.
Date Ended Current: Not reported
Owner/Operator Address: SAME
Owner/Operator City,State,Zip: Not reported
Owner/Operator Telephone: Not reported
Owner/Operator Telephone Ext: Not reported
Owner/Operator Fax: Not reported
Owner/Operator Email: Not reported

Owner/Operator Indicator: Operator
Owner/Operator Name: WALGREEN
Legal Status: Private
Date Became Current: Not reported
Date Ended Current: Not reported
Owner/Operator Address: 380 WEST MAIN STREET
Owner/Operator City,State,Zip: MOREHEAD, KY 40351
Owner/Operator Telephone: Not reported
Owner/Operator Telephone Ext: Not reported
Owner/Operator Fax: Not reported
Owner/Operator Email: Not reported

Owner/Operator Indicator: Owner
Owner/Operator Name: WALGREEN
Legal Status: Private
Date Became Current: Not reported
Date Ended Current: Not reported
Owner/Operator Address: 300 WILMOT RD MS 3301
Owner/Operator City,State,Zip: DEERFIELD, IL 60015
Owner/Operator Telephone: Not reported
Owner/Operator Telephone Ext: Not reported
Owner/Operator Fax: Not reported

Map ID
Direction
Distance
Elevation

MAP FINDINGS

Site

Database(s)

EDR ID Number
EPA ID Number

RITE AID #3555 (Continued)

1014923523

| | |
|--------------------------------|-----------------------|
| Owner/Operator Email: | Not reported |
| Owner/Operator Indicator: | Operator |
| Owner/Operator Name: | RITE AID CORPORATION |
| Legal Status: | Private |
| Date Became Current: | 1993-07-12 00:00:00. |
| Date Ended Current: | Not reported |
| Owner/Operator Address: | SAME |
| Owner/Operator City,State,Zip: | Not reported |
| Owner/Operator Telephone: | Not reported |
| Owner/Operator Telephone Ext: | Not reported |
| Owner/Operator Fax: | Not reported |
| Owner/Operator Email: | Not reported |
| Owner/Operator Indicator: | Owner |
| Owner/Operator Name: | WALGREEN |
| Legal Status: | Private |
| Date Became Current: | Not reported |
| Date Ended Current: | Not reported |
| Owner/Operator Address: | 300 WILMOT RD MS 3301 |
| Owner/Operator City,State,Zip: | DEERFIELD, IL 60015 |
| Owner/Operator Telephone: | Not reported |
| Owner/Operator Telephone Ext: | Not reported |
| Owner/Operator Fax: | Not reported |
| Owner/Operator Email: | Not reported |
| Owner/Operator Indicator: | Owner |
| Owner/Operator Name: | WALGREEN |
| Legal Status: | Private |
| Date Became Current: | Not reported |
| Date Ended Current: | Not reported |
| Owner/Operator Address: | 300 WILMOT RD MS 3301 |
| Owner/Operator City,State,Zip: | DEERFIELD, IL 60015 |
| Owner/Operator Telephone: | Not reported |
| Owner/Operator Telephone Ext: | Not reported |
| Owner/Operator Fax: | Not reported |
| Owner/Operator Email: | Not reported |
| Owner/Operator Indicator: | Operator |
| Owner/Operator Name: | WALGREEN |
| Legal Status: | Private |
| Date Became Current: | Not reported |
| Date Ended Current: | Not reported |
| Owner/Operator Address: | 380 WEST MAIN STREET |
| Owner/Operator City,State,Zip: | MOREHEAD, KY 40351 |
| Owner/Operator Telephone: | Not reported |
| Owner/Operator Telephone Ext: | Not reported |
| Owner/Operator Fax: | Not reported |
| Owner/Operator Email: | Not reported |
| Owner/Operator Indicator: | Owner |
| Owner/Operator Name: | RITE AID CORPORATION |
| Legal Status: | Private |
| Date Became Current: | 1993-07-12 00:00:00. |
| Date Ended Current: | Not reported |
| Owner/Operator Address: | SAME |
| Owner/Operator City,State,Zip: | Not reported |

Map ID
Direction
Distance
Elevation

MAP FINDINGS

Site

Database(s)

EDR ID Number
EPA ID Number

RITE AID #3555 (Continued)

1014923523

| | |
|--------------------------------|----------------------|
| Owner/Operator Telephone: | 717-761-2633 |
| Owner/Operator Telephone Ext: | Not reported |
| Owner/Operator Fax: | Not reported |
| Owner/Operator Email: | Not reported |
| Owner/Operator Indicator: | Operator |
| Owner/Operator Name: | RITE AID CORPORATION |
| Legal Status: | Private |
| Date Became Current: | 1993-07-12 00:00:00. |
| Date Ended Current: | Not reported |
| Owner/Operator Address: | SAME |
| Owner/Operator City,State,Zip: | Not reported |
| Owner/Operator Telephone: | Not reported |
| Owner/Operator Telephone Ext: | Not reported |
| Owner/Operator Fax: | Not reported |
| Owner/Operator Email: | Not reported |
| Owner/Operator Indicator: | Owner |
| Owner/Operator Name: | RITE AID CORPORATION |
| Legal Status: | Private |
| Date Became Current: | 1993-07-12 00:00:00. |
| Date Ended Current: | Not reported |
| Owner/Operator Address: | SAME |
| Owner/Operator City,State,Zip: | Not reported |
| Owner/Operator Telephone: | 717-761-2633 |
| Owner/Operator Telephone Ext: | Not reported |
| Owner/Operator Fax: | Not reported |
| Owner/Operator Email: | Not reported |
| Owner/Operator Indicator: | Owner |
| Owner/Operator Name: | RITE AID CORPORATION |
| Legal Status: | Private |
| Date Became Current: | 1993-07-12 00:00:00. |
| Date Ended Current: | Not reported |
| Owner/Operator Address: | SAME |
| Owner/Operator City,State,Zip: | Not reported |
| Owner/Operator Telephone: | 717-761-2633 |
| Owner/Operator Telephone Ext: | Not reported |
| Owner/Operator Fax: | Not reported |
| Owner/Operator Email: | Not reported |
| Owner/Operator Indicator: | Operator |
| Owner/Operator Name: | RITE AID CORPORATION |
| Legal Status: | Private |
| Date Became Current: | 1993-07-12 00:00:00. |
| Date Ended Current: | Not reported |
| Owner/Operator Address: | SAME |
| Owner/Operator City,State,Zip: | Not reported |
| Owner/Operator Telephone: | Not reported |
| Owner/Operator Telephone Ext: | Not reported |
| Owner/Operator Fax: | Not reported |
| Owner/Operator Email: | Not reported |
| Owner/Operator Indicator: | Owner |
| Owner/Operator Name: | RITE AID CORPORATION |
| Legal Status: | Private |
| Date Became Current: | 1993-07-12 00:00:00. |

Map ID
Direction
Distance
Elevation

MAP FINDINGS

Site

Database(s)

EDR ID Number
EPA ID Number

RITE AID #3555 (Continued)

1014923523

| | |
|--------------------------------|----------------------|
| Date Ended Current: | Not reported |
| Owner/Operator Address: | SAME |
| Owner/Operator City,State,Zip: | Not reported |
| Owner/Operator Telephone: | 717-761-2633 |
| Owner/Operator Telephone Ext: | Not reported |
| Owner/Operator Fax: | Not reported |
| Owner/Operator Email: | Not reported |
| Owner/Operator Indicator: | Operator |
| Owner/Operator Name: | RITE AID CORPORATION |
| Legal Status: | Private |
| Date Became Current: | 1993-07-12 00:00:00. |
| Date Ended Current: | Not reported |
| Owner/Operator Address: | SAME |
| Owner/Operator City,State,Zip: | Not reported |
| Owner/Operator Telephone: | Not reported |
| Owner/Operator Telephone Ext: | Not reported |
| Owner/Operator Fax: | Not reported |
| Owner/Operator Email: | Not reported |
| Owner/Operator Indicator: | Owner |
| Owner/Operator Name: | RITE AID CORPORATION |
| Legal Status: | Private |
| Date Became Current: | 1993-07-12 00:00:00. |
| Date Ended Current: | Not reported |
| Owner/Operator Address: | SAME |
| Owner/Operator City,State,Zip: | Not reported |
| Owner/Operator Telephone: | 717-761-2633 |
| Owner/Operator Telephone Ext: | Not reported |
| Owner/Operator Fax: | Not reported |
| Owner/Operator Email: | Not reported |
| Owner/Operator Indicator: | Owner |
| Owner/Operator Name: | RITE AID CORPORATION |
| Legal Status: | Private |
| Date Became Current: | 1993-07-12 00:00:00. |
| Date Ended Current: | Not reported |
| Owner/Operator Address: | SAME |
| Owner/Operator City,State,Zip: | Not reported |
| Owner/Operator Telephone: | 717-761-2633 |
| Owner/Operator Telephone Ext: | Not reported |
| Owner/Operator Fax: | Not reported |
| Owner/Operator Email: | Not reported |
| Owner/Operator Indicator: | Operator |
| Owner/Operator Name: | WALGREEN |
| Legal Status: | Private |
| Date Became Current: | Not reported |
| Date Ended Current: | Not reported |
| Owner/Operator Address: | 380 WEST MAIN STREET |
| Owner/Operator City,State,Zip: | MOREHEAD, KY 40351 |
| Owner/Operator Telephone: | Not reported |
| Owner/Operator Telephone Ext: | Not reported |
| Owner/Operator Fax: | Not reported |
| Owner/Operator Email: | Not reported |
| Owner/Operator Indicator: | Owner |

Map ID
Direction
Distance
Elevation

MAP FINDINGS

Site

Database(s)

EDR ID Number
EPA ID Number

RITE AID #3555 (Continued)

1014923523

Owner/Operator Name: RITE AID CORPORATION
Legal Status: Private
Date Became Current: 1993-07-12 00:00:00.
Date Ended Current: Not reported
Owner/Operator Address: SAME
Owner/Operator City,State,Zip: Not reported
Owner/Operator Telephone: 717-761-2633
Owner/Operator Telephone Ext: Not reported
Owner/Operator Fax: Not reported
Owner/Operator Email: Not reported

Owner/Operator Indicator: Operator
Owner/Operator Name: RITE AID CORPORATION
Legal Status: Private
Date Became Current: 1993-07-12 00:00:00.
Date Ended Current: Not reported
Owner/Operator Address: SAME
Owner/Operator City,State,Zip: Not reported
Owner/Operator Telephone: Not reported
Owner/Operator Telephone Ext: Not reported
Owner/Operator Fax: Not reported
Owner/Operator Email: Not reported

Owner/Operator Indicator: Operator
Owner/Operator Name: RITE AID CORPORATION
Legal Status: Private
Date Became Current: 1993-07-12 00:00:00.
Date Ended Current: Not reported
Owner/Operator Address: SAME
Owner/Operator City,State,Zip: Not reported
Owner/Operator Telephone: Not reported
Owner/Operator Telephone Ext: Not reported
Owner/Operator Fax: Not reported
Owner/Operator Email: Not reported

Owner/Operator Indicator: Owner
Owner/Operator Name: RITE AID CORPORATION
Legal Status: Private
Date Became Current: 1993-07-12 00:00:00.
Date Ended Current: Not reported
Owner/Operator Address: SAME
Owner/Operator City,State,Zip: Not reported
Owner/Operator Telephone: 717-761-2633
Owner/Operator Telephone Ext: Not reported
Owner/Operator Fax: Not reported
Owner/Operator Email: Not reported

Owner/Operator Indicator: Operator
Owner/Operator Name: RITE AID CORPORATION
Legal Status: Private
Date Became Current: 1993-07-12 00:00:00.
Date Ended Current: Not reported
Owner/Operator Address: SAME
Owner/Operator City,State,Zip: Not reported
Owner/Operator Telephone: Not reported
Owner/Operator Telephone Ext: Not reported
Owner/Operator Fax: Not reported

Map ID
Direction
Distance
Elevation

MAP FINDINGS

Site

Database(s)

EDR ID Number
EPA ID Number

RITE AID #3555 (Continued)

1014923523

Owner/Operator Email: Not reported

Historic Generators:

Receive Date: 2021-02-08 00:00:00.0

Handler Name: RITE AID #3555

Federal Waste Generator Description: Not a generator, verified

State District Owner: KY

Large Quantity Handler of Universal Waste: No

Recognized Trader Importer: No

Recognized Trader Exporter: No

Spent Lead Acid Battery Importer: No

Spent Lead Acid Battery Exporter: No

Current Record: Yes

Non Storage Recycler Activity: No

Electronic Manifest Broker: No

Receive Date: 2011-11-22 00:00:00.0

Handler Name: RITE AID #3555

Federal Waste Generator Description: Conditionally Exempt Small Quantity Generator

State District Owner: KY

Large Quantity Handler of Universal Waste: No

Recognized Trader Importer: No

Recognized Trader Exporter: No

Spent Lead Acid Battery Importer: No

Spent Lead Acid Battery Exporter: No

Current Record: No

Non Storage Recycler Activity: Not reported

Electronic Manifest Broker: Not reported

Receive Date: 2014-06-30 00:00:00.0

Handler Name: RITE AID #3555

Federal Waste Generator Description: Large Quantity Generator

State District Owner: KY

Large Quantity Handler of Universal Waste: No

Recognized Trader Importer: No

Recognized Trader Exporter: No

Spent Lead Acid Battery Importer: No

Spent Lead Acid Battery Exporter: No

Current Record: No

Non Storage Recycler Activity: Not reported

Electronic Manifest Broker: Not reported

Receive Date: 2015-05-01 00:00:00.0

Handler Name: RITE AID #3555

Federal Waste Generator Description: Large Quantity Generator

State District Owner: KY

Large Quantity Handler of Universal Waste: No

Recognized Trader Importer: No

Recognized Trader Exporter: No

Spent Lead Acid Battery Importer: No

Spent Lead Acid Battery Exporter: No

Current Record: No

Non Storage Recycler Activity: Not reported

Electronic Manifest Broker: Not reported

Receive Date: 2015-08-20 00:00:00.0

Handler Name: RITE AID #3555

Map ID
Direction
Distance
Elevation

MAP FINDINGS

Site

Database(s)

EDR ID Number
EPA ID Number

RITE AID #3555 (Continued)

1014923523

Federal Waste Generator Description: Large Quantity Generator
State District Owner: KY
Large Quantity Handler of Universal Waste: No
Recognized Trader Importer: No
Recognized Trader Exporter: No
Spent Lead Acid Battery Importer: No
Spent Lead Acid Battery Exporter: No
Current Record: No
Non Storage Recycler Activity: Not reported
Electronic Manifest Broker: Not reported

Receive Date: 2015-11-20 00:00:00.0
Handler Name: RITE AID #3555
Federal Waste Generator Description: Conditionally Exempt Small Quantity Generator
State District Owner: KY
Large Quantity Handler of Universal Waste: No
Recognized Trader Importer: No
Recognized Trader Exporter: No
Spent Lead Acid Battery Importer: No
Spent Lead Acid Battery Exporter: No
Current Record: No
Non Storage Recycler Activity: Not reported
Electronic Manifest Broker: Not reported

Receive Date: 2018-01-08 00:00:00.0
Handler Name: RITE AID #3555
Federal Waste Generator Description: Conditionally Exempt Small Quantity Generator
State District Owner: KY
Large Quantity Handler of Universal Waste: No
Recognized Trader Importer: No
Recognized Trader Exporter: No
Spent Lead Acid Battery Importer: No
Spent Lead Acid Battery Exporter: No
Current Record: No
Non Storage Recycler Activity: No
Electronic Manifest Broker: No

Receive Date: 2018-11-26 00:00:00.0
Handler Name: RITE AID #3555
Federal Waste Generator Description: Conditionally Exempt Small Quantity Generator
State District Owner: KY
Large Quantity Handler of Universal Waste: No
Recognized Trader Importer: No
Recognized Trader Exporter: No
Spent Lead Acid Battery Importer: No
Spent Lead Acid Battery Exporter: No
Current Record: No
Non Storage Recycler Activity: No
Electronic Manifest Broker: No

Receive Date: 2019-12-12 00:00:00.0
Handler Name: RITE AID #3555
Federal Waste Generator Description: Conditionally Exempt Small Quantity Generator
State District Owner: KY
Large Quantity Handler of Universal Waste: No
Recognized Trader Importer: No
Recognized Trader Exporter: No

Map ID
Direction
Distance
Elevation

MAP FINDINGS

Site

Database(s)

EDR ID Number
EPA ID Number

RITE AID #3555 (Continued)

1014923523

Spent Lead Acid Battery Importer: No
Spent Lead Acid Battery Exporter: No
Current Record: No
Non Storage Recycler Activity: No
Electronic Manifest Broker: No

List of NAICS Codes and Descriptions:

NAICS Code: 44611
NAICS Description: PHARMACIES AND DRUG STORES

Facility Has Received Notices of Violation:

Found Violation: No
Agency Which Determined Violation: Not reported
Violation Short Description: Not reported
Date Violation was Determined: Not reported
Actual Return to Compliance Date: Not reported
Return to Compliance Qualifier: Not reported
Violation Responsible Agency: Not reported
Scheduled Compliance Date: Not reported
Enforcement Identifier: Not reported
Date of Enforcement Action: Not reported
Enforcement Responsible Agency: Not reported
Enforcement Docket Number: Not reported
Enforcement Attorney: Not reported
Corrective Action Component: Not reported
Appeal Initiated Date: Not reported
Appeal Resolution Date: Not reported
Disposition Status Date: Not reported
Disposition Status: Not reported
Disposition Status Description: Not reported
Consent/Final Order Sequence Number: Not reported
Consent/Final Order Respondent Name: Not reported
Consent/Final Order Lead Agency: Not reported
Enforcement Type: Not reported
Enforcement Responsible Person: Not reported
Enforcement Responsible Sub-Organization: Not reported
SEP Sequence Number: Not reported
SEP Expenditure Amount: Not reported
SEP Scheduled Completion Date: Not reported
SEP Actual Date: Not reported
SEP Defaulted Date: Not reported
SEP Type: Not reported
SEP Type Description: Not reported
Proposed Amount: Not reported
Final Monetary Amount: Not reported
Paid Amount: Not reported
Final Count: Not reported
Final Amount: Not reported

Found Violation: No
Agency Which Determined Violation: Not reported
Violation Short Description: Not reported
Date Violation was Determined: Not reported
Actual Return to Compliance Date: Not reported
Return to Compliance Qualifier: Not reported
Violation Responsible Agency: Not reported

Map ID
Direction
Distance
Elevation

MAP FINDINGS

Site

Database(s)

EDR ID Number
EPA ID Number

RITE AID #3555 (Continued)

1014923523

| | |
|---|--------------|
| Scheduled Compliance Date: | Not reported |
| Enforcement Identifier: | Not reported |
| Date of Enforcement Action: | Not reported |
| Enforcement Responsible Agency: | Not reported |
| Enforcement Docket Number: | Not reported |
| Enforcement Attorney: | Not reported |
| Corrective Action Component: | Not reported |
| Appeal Initiated Date: | Not reported |
| Appeal Resolution Date: | Not reported |
| Disposition Status Date: | Not reported |
| Disposition Status: | Not reported |
| Disposition Status Description: | Not reported |
| Consent/Final Order Sequence Number: | Not reported |
| Consent/Final Order Respondent Name: | Not reported |
| Consent/Final Order Lead Agency: | Not reported |
| Enforcement Type: | Not reported |
| Enforcement Responsible Person: | Not reported |
| Enforcement Responsible Sub-Organization: | Not reported |
| SEP Sequence Number: | Not reported |
| SEP Expenditure Amount: | Not reported |
| SEP Scheduled Completion Date: | Not reported |
| SEP Actual Date: | Not reported |
| SEP Defaulted Date: | Not reported |
| SEP Type: | Not reported |
| SEP Type Description: | Not reported |
| Proposed Amount: | Not reported |
| Final Monetary Amount: | Not reported |
| Paid Amount: | Not reported |
| Final Count: | Not reported |
| Final Amount: | Not reported |
| Found Violation: | No |
| Agency Which Determined Violation: | Not reported |
| Violation Short Description: | Not reported |
| Date Violation was Determined: | Not reported |
| Actual Return to Compliance Date: | Not reported |
| Return to Compliance Qualifier: | Not reported |
| Violation Responsible Agency: | Not reported |
| Scheduled Compliance Date: | Not reported |
| Enforcement Identifier: | Not reported |
| Date of Enforcement Action: | Not reported |
| Enforcement Responsible Agency: | Not reported |
| Enforcement Docket Number: | Not reported |
| Enforcement Attorney: | Not reported |
| Corrective Action Component: | Not reported |
| Appeal Initiated Date: | Not reported |
| Appeal Resolution Date: | Not reported |
| Disposition Status Date: | Not reported |
| Disposition Status: | Not reported |
| Disposition Status Description: | Not reported |
| Consent/Final Order Sequence Number: | Not reported |
| Consent/Final Order Respondent Name: | Not reported |
| Consent/Final Order Lead Agency: | Not reported |
| Enforcement Type: | Not reported |
| Enforcement Responsible Person: | Not reported |
| Enforcement Responsible Sub-Organization: | Not reported |
| SEP Sequence Number: | Not reported |

Map ID
Direction
Distance
Elevation

MAP FINDINGS

Site

Database(s)

EDR ID Number
EPA ID Number

RITE AID #3555 (Continued)

1014923523

SEP Expenditure Amount: Not reported
SEP Scheduled Completion Date: Not reported
SEP Actual Date: Not reported
SEP Defaulted Date: Not reported
SEP Type: Not reported
SEP Type Description: Not reported
Proposed Amount: Not reported
Final Monetary Amount: Not reported
Paid Amount: Not reported
Final Count: Not reported
Final Amount: Not reported

Found Violation: No
Agency Which Determined Violation: Not reported
Violation Short Description: Not reported
Date Violation was Determined: Not reported
Actual Return to Compliance Date: Not reported
Return to Compliance Qualifier: Not reported
Violation Responsible Agency: Not reported
Scheduled Compliance Date: Not reported
Enforcement Identifier: Not reported
Date of Enforcement Action: Not reported
Enforcement Responsible Agency: Not reported
Enforcement Docket Number: Not reported
Enforcement Attorney: Not reported
Corrective Action Component: Not reported
Appeal Initiated Date: Not reported
Appeal Resolution Date: Not reported
Disposition Status Date: Not reported
Disposition Status: Not reported
Disposition Status Description: Not reported
Consent/Final Order Sequence Number: Not reported
Consent/Final Order Respondent Name: Not reported
Consent/Final Order Lead Agency: Not reported
Enforcement Type: Not reported
Enforcement Responsible Person: Not reported
Enforcement Responsible Sub-Organization: Not reported
SEP Sequence Number: Not reported
SEP Expenditure Amount: Not reported
SEP Scheduled Completion Date: Not reported
SEP Actual Date: Not reported
SEP Defaulted Date: Not reported
SEP Type: Not reported
SEP Type Description: Not reported
Proposed Amount: Not reported
Final Monetary Amount: Not reported
Paid Amount: Not reported
Final Count: Not reported
Final Amount: Not reported

Found Violation: No
Agency Which Determined Violation: Not reported
Violation Short Description: Not reported
Date Violation was Determined: Not reported
Actual Return to Compliance Date: Not reported
Return to Compliance Qualifier: Not reported
Violation Responsible Agency: Not reported

Map ID
Direction
Distance
Elevation

MAP FINDINGS

Site

Database(s)

EDR ID Number
EPA ID Number

RITE AID #3555 (Continued)

1014923523

| | |
|---|--------------|
| Scheduled Compliance Date: | Not reported |
| Enforcement Identifier: | Not reported |
| Date of Enforcement Action: | Not reported |
| Enforcement Responsible Agency: | Not reported |
| Enforcement Docket Number: | Not reported |
| Enforcement Attorney: | Not reported |
| Corrective Action Component: | Not reported |
| Appeal Initiated Date: | Not reported |
| Appeal Resolution Date: | Not reported |
| Disposition Status Date: | Not reported |
| Disposition Status: | Not reported |
| Disposition Status Description: | Not reported |
| Consent/Final Order Sequence Number: | Not reported |
| Consent/Final Order Respondent Name: | Not reported |
| Consent/Final Order Lead Agency: | Not reported |
| Enforcement Type: | Not reported |
| Enforcement Responsible Person: | Not reported |
| Enforcement Responsible Sub-Organization: | Not reported |
| SEP Sequence Number: | Not reported |
| SEP Expenditure Amount: | Not reported |
| SEP Scheduled Completion Date: | Not reported |
| SEP Actual Date: | Not reported |
| SEP Defaulted Date: | Not reported |
| SEP Type: | Not reported |
| SEP Type Description: | Not reported |
| Proposed Amount: | Not reported |
| Final Monetary Amount: | Not reported |
| Paid Amount: | Not reported |
| Final Count: | Not reported |
| Final Amount: | Not reported |
| Found Violation: | No |
| Agency Which Determined Violation: | Not reported |
| Violation Short Description: | Not reported |
| Date Violation was Determined: | Not reported |
| Actual Return to Compliance Date: | Not reported |
| Return to Compliance Qualifier: | Not reported |
| Violation Responsible Agency: | Not reported |
| Scheduled Compliance Date: | Not reported |
| Enforcement Identifier: | Not reported |
| Date of Enforcement Action: | Not reported |
| Enforcement Responsible Agency: | Not reported |
| Enforcement Docket Number: | Not reported |
| Enforcement Attorney: | Not reported |
| Corrective Action Component: | Not reported |
| Appeal Initiated Date: | Not reported |
| Appeal Resolution Date: | Not reported |
| Disposition Status Date: | Not reported |
| Disposition Status: | Not reported |
| Disposition Status Description: | Not reported |
| Consent/Final Order Sequence Number: | Not reported |
| Consent/Final Order Respondent Name: | Not reported |
| Consent/Final Order Lead Agency: | Not reported |
| Enforcement Type: | Not reported |
| Enforcement Responsible Person: | Not reported |
| Enforcement Responsible Sub-Organization: | Not reported |
| SEP Sequence Number: | Not reported |

Map ID
Direction
Distance
Elevation

MAP FINDINGS

Site

Database(s)

EDR ID Number
EPA ID Number

RITE AID #3555 (Continued)

1014923523

SEP Expenditure Amount: Not reported
SEP Scheduled Completion Date: Not reported
SEP Actual Date: Not reported
SEP Defaulted Date: Not reported
SEP Type: Not reported
SEP Type Description: Not reported
Proposed Amount: Not reported
Final Monetary Amount: Not reported
Paid Amount: Not reported
Final Count: Not reported
Final Amount: Not reported

Found Violation: No
Agency Which Determined Violation: Not reported
Violation Short Description: Not reported
Date Violation was Determined: Not reported
Actual Return to Compliance Date: Not reported
Return to Compliance Qualifier: Not reported
Violation Responsible Agency: Not reported
Scheduled Compliance Date: Not reported
Enforcement Identifier: Not reported
Date of Enforcement Action: Not reported
Enforcement Responsible Agency: Not reported
Enforcement Docket Number: Not reported
Enforcement Attorney: Not reported
Corrective Action Component: Not reported
Appeal Initiated Date: Not reported
Appeal Resolution Date: Not reported
Disposition Status Date: Not reported
Disposition Status: Not reported
Disposition Status Description: Not reported
Consent/Final Order Sequence Number: Not reported
Consent/Final Order Respondent Name: Not reported
Consent/Final Order Lead Agency: Not reported
Enforcement Type: Not reported
Enforcement Responsible Person: Not reported
Enforcement Responsible Sub-Organization: Not reported
SEP Sequence Number: Not reported
SEP Expenditure Amount: Not reported
SEP Scheduled Completion Date: Not reported
SEP Actual Date: Not reported
SEP Defaulted Date: Not reported
SEP Type: Not reported
SEP Type Description: Not reported
Proposed Amount: Not reported
Final Monetary Amount: Not reported
Paid Amount: Not reported
Final Count: Not reported
Final Amount: Not reported

Evaluation Action Summary:
Evaluation Date: 2017-07-24 00:00:00.0
Evaluation Responsible Agency: State
Found Violation: No
Evaluation Type Description: COMPLIANCE EVALUATION INSPECTION ON-SITE
Evaluation Responsible Person Identifier: KYBWA
Evaluation Responsible Sub-Organization: MO

Map ID
Direction
Distance
Elevation

MAP FINDINGS

Site

Database(s)

EDR ID Number
EPA ID Number

RITE AID #3555 (Continued)

1014923523

Actual Return to Compliance Date: Not reported
Scheduled Compliance Date: Not reported
Date of Request: Not reported
Date Response Received: Not reported
Request Agency: Not reported
Former Citation: Not reported

Evaluation Date: 2016-07-19 00:00:00.0
Evaluation Responsible Agency: State
Found Violation: No
Evaluation Type Description: COMPLIANCE EVALUATION INSPECTION ON-SITE
Evaluation Responsible Person Identifier: KYBWA
Evaluation Responsible Sub-Organization: MO
Actual Return to Compliance Date: Not reported
Scheduled Compliance Date: Not reported
Date of Request: Not reported
Date Response Received: Not reported
Request Agency: Not reported
Former Citation: Not reported

Evaluation Date: 2019-07-24 00:00:00.0
Evaluation Responsible Agency: State
Found Violation: No
Evaluation Type Description: COMPLIANCE EVALUATION INSPECTION ON-SITE
Evaluation Responsible Person Identifier: KYDLA
Evaluation Responsible Sub-Organization: MO
Actual Return to Compliance Date: Not reported
Scheduled Compliance Date: Not reported
Date of Request: Not reported
Date Response Received: Not reported
Request Agency: Not reported
Former Citation: Not reported

Evaluation Date: 2014-01-30 00:00:00.0
Evaluation Responsible Agency: State
Found Violation: No
Evaluation Type Description: COMPLIANCE EVALUATION INSPECTION ON-SITE
Evaluation Responsible Person Identifier: KYBWA
Evaluation Responsible Sub-Organization: MO
Actual Return to Compliance Date: Not reported
Scheduled Compliance Date: Not reported
Date of Request: Not reported
Date Response Received: Not reported
Request Agency: Not reported
Former Citation: Not reported

Evaluation Date: 2015-07-14 00:00:00.0
Evaluation Responsible Agency: State
Found Violation: No
Evaluation Type Description: NON-FINANCIAL RECORD REVIEW
Evaluation Responsible Person Identifier: KYCCT
Evaluation Responsible Sub-Organization: HW
Actual Return to Compliance Date: Not reported
Scheduled Compliance Date: Not reported
Date of Request: Not reported
Date Response Received: Not reported
Request Agency: Not reported

Map ID
Direction
Distance
Elevation

MAP FINDINGS

Site

Database(s)

EDR ID Number
EPA ID Number

RITE AID #3555 (Continued)

1014923523

| | |
|---|--|
| Former Citation: | Not reported |
| Evaluation Date: | 2018-09-10 00:00:00.0 |
| Evaluation Responsible Agency: | State |
| Found Violation: | No |
| Evaluation Type Description: | COMPLIANCE EVALUATION INSPECTION ON-SITE |
| Evaluation Responsible Person Identifier: | KYBWA |
| Evaluation Responsible Sub-Organization: | MO |
| Actual Return to Compliance Date: | Not reported |
| Scheduled Compliance Date: | Not reported |
| Date of Request: | Not reported |
| Date Response Received: | Not reported |
| Request Agency: | Not reported |
| Former Citation: | Not reported |
| Evaluation Date: | 2012-08-07 00:00:00.0 |
| Evaluation Responsible Agency: | State |
| Found Violation: | No |
| Evaluation Type Description: | COMPLIANCE EVALUATION INSPECTION ON-SITE |
| Evaluation Responsible Person Identifier: | KYBWA |
| Evaluation Responsible Sub-Organization: | MO |
| Actual Return to Compliance Date: | Not reported |
| Scheduled Compliance Date: | Not reported |
| Date of Request: | Not reported |
| Date Response Received: | Not reported |
| Request Agency: | Not reported |
| Former Citation: | Not reported |

U117
Target
Property

RITE AID #3555
380 WEST MAIN STREET
MOREHEAD, KY 40351

FINDS 1015878906
ECHO N/A

Site 3 of 3 in cluster U

Actual:
726 ft.

FINDS:
Registry ID: 110044808679

Focus Map:
10

Click Here:

Environmental Interest/Information System:

RCRAInfo is a national information system that supports the Resource Conservation and Recovery Act (RCRA) program through the tracking of events and activities related to facilities that generate, transport, and treat, store, or dispose of hazardous waste. RCRAInfo allows RCRA program staff to track the notification, permit, compliance, and corrective action activities required under RCRA.
STATE MASTER

[Click this hyperlink](#) while viewing on your computer to access additional FINDS: detail in the EDR Site Report.

ECHO:

| | |
|-----------------|---|
| Envid: | 1015878906 |
| Registry ID: | 110044808679 |
| DFR URL: | http://echo.epa.gov/detailed-facility-report?fid=110044808679 |
| Name: | RITE AID #3555 |
| Address: | 380 WEST MAIN STREET |
| City,State,Zip: | MOREHEAD, KY 40351 |

MAP FINDINGS

Map ID
 Direction
 Distance
 Elevation

Site

Database(s) EDR ID Number
 EPA ID Number

118 **ADVANCE AUTO PARTS**
Target **135 STONE STREET**
Property **MOREHEAD, KY 40351**

SWRCY **S110042235**
N/A

Actual: **SWRCY:**
719 ft. Name: ADVANCE AUTO PARTS
 Address: 135 STONE STREET
 City,State,Zip: MOREHEAD, KY 40351
Focus Map: Facility Type: AUTOMOTIVE SERVICE
10 Contact Name: Not reported
 Contact Name2: Not reported
 Contact Phone: (606) 784-3777
 Contact Phone2: Not reported
 Serves: REGIONAL
 Function: DROPOFF, OTHER
 Material Accepted: UO
 Notes: Not reported

119 **MOREHEAD HISTORIC CITY DUMP #1**
SW **KY 32**
< 1/8 **MOREHEAD (ROWAN), KY 40351**
0.018 mi.
94 ft.

SHWS **S110529928**
N/A

Actual: **SHWS:**
907 ft. Name: MOREHEAD HISTORIC CITY DUMP #1
Focus Map: Address: KY 32
5 City,State,Zip: MOREHEAD (ROWAN), KY 40351
 Facility Id: 78051
 Status: **Closed**
 Description: Morehead City Dump
 Closure Date: 05/28/2014
 Longitude: -83.469494
 Latitude: 38.181190
 Subject Item County: Rowan
 Sub Item Longitude: -83.469493
 Sub Item Latitude: 38.181190
 Subject Item Address: KY 32
 Subject Item Address2: Not reported
 Subject Item City,St,Zip: Morehead (Rowan), KY 40351
 Regulatory Desc: Not reported
 Closure Option: Referred
 Side SG: Landfill
 Acreage: Not reported

V120 **EDIE PROPERTY**
SSW **451 W MAIN ST**
< 1/8 **MOREHEAD (ROWAN), KY 40351**
0.019 mi.
102 ft. **Site 1 of 3 in cluster V**

UST **U004333676**
N/A

Actual: **UST:**
729 ft. Name: EDIE PROPERTY
Focus Map: Address: 451 W MAIN ST
10 City,State,Zip: MOREHEAD (ROWAN), KY 40351
 Sequence Id: Not reported
 Facility ID: 166989
 Owner Name: Joseph Edie

Map ID
Direction
Distance
Elevation

MAP FINDINGS

Site

Database(s)

EDR ID Number
EPA ID Number

EDIE PROPERTY (Continued)

U004333676

Owner Address: 450 Ramey Ridge Rd
Owner Address2: Not reported
Owner Address3: Not reported
Owner City,St,Zip: Morehead (Rowan), KY 40351
Internal Document ID: 0
Latitude: 38.179336
Longitude: -83.437585

Inert Material Code: Not reported
Removed Date: Not reported
Change in Service Date: Not reported
Tank Pit Num: Not reported
Tank Mfg Code: Not reported
Tank Overfill Protection: Not reported
Last Tank Test Date: Not reported
Relined Date: Not reported
Lining Insp Date: Not reported
Pipe Release Detection: Not reported
Pipe Rel Detect Suc Code: Not reported
Pipe Leak Detect Code: Not reported
Last Contained Date: Not reported
Pipe Mfg Code: Not reported
Last Pipe Test Date: Not reported
Last CP Test Date: Not reported
Added To Flex Date: Not reported
Added To Piping Date: Not reported
Decode For Tstatus: Active
Decode For Inertmatcd: Not reported
Decode For Tmatcode: Not reported
Decode For Textcprcd: Not reported
Decode For Treltdetcd: Not reported
Decode For Tintprotcd: Not reported
Decode For Tsplprevcd: Not reported
Decode For Tovflprvcd: Not reported
Decode For Pmatcode: Not reported
Decode For Pextcoprcd: Not reported
Decode For Ptypecode: Not reported
Decode For Preldetcd: Not reported
Decode For Preldetsuc: Not reported
Decode For Plekdetcd: Not reported
Decode For Tsubcd: GAS-UNL-Reg Unl Gas
Decode For Tmancd: Not reported
Decode For Pmancd: Not reported
Subject Item ID: 1
Tank Status: TAC
Installation Date: 01/01/1900
Closed In Place Date: Not reported
Capacity in Gallons: 1000
Compartment Number: 1
Piping Installation Date: Not reported
Added To Tank Date: Not reported

Map ID
Direction
Distance
Elevation

MAP FINDINGS

Site

Database(s)

EDR ID Number
EPA ID Number

W121 **EDDIES SHELL**
NNE **306 W MAIN ST**
< 1/8 **MOREHEAD (ROWAN), KY 40351**
0.047 mi.
250 ft. **Site 1 of 8 in cluster W**

PSTEAF **U001441535**
UST **N/A**

Actual: **PSTEAF:**
725 ft. Name: EDDIES SHELL
Focus Map: Address: 306 W MAIN ST
10 City,State,Zip: MOREHEAD (ROWAN), KY 40351
 Facility Id: 58151
 Al Number: 58151
 UST Id Number: 351103
 Rank: 2
 Financial Account: PSTA
 Project Manager: Collins

UST:
Name: EDDIES SHELL
Address: 306 W MAIN ST
City,State,Zip: MOREHEAD (ROWAN), KY 40351
Sequence Id: Not reported
Facility ID: 58151
Owner Name: Eddie Thomas
Owner Address: 306 W Main St
Owner Address2: Not reported
Owner Address3: Not reported
Owner City,St,Zip: Morehead (Rowan), KY 40351
Internal Document ID: 0
Latitude: 38.178417
Longitude: -83.437331

Inert Material Code: Not reported
Removed Date: 01/20/2010
Change in Service Date: Not reported
Tank Pit Num: Not reported
Tank Mfg Code: Not reported
Tank Overfill Protection: Not reported
Last Tank Test Date: Not reported
Relined Date: Not reported
Lining Insp Date: Not reported
Pipe Release Detection: Not reported
Pipe Rel Detect Suc Code: Not reported
Pipe Leak Detect Code: Not reported
Last Contained Date: Not reported
Pipe Mfg Code: Not reported
Last Pipe Test Date: Not reported
Last CP Test Date: Not reported
Added To Flex Date: Not reported
Added To Piping Date: Not reported
Decode For Tstatus: Removed Tank Verified
Decode For Inertmatcd: Not reported
Decode For Tmatcode: Not reported
Decode For Textcrpcd: Not reported
Decode For Treldecod: Not reported
Decode For Tintprotcd: Not reported
Decode For Tsplprevcd: Not reported
Decode For Tovflprvcd: Not reported
Decode For Pmatcode: Not reported

Map ID
Direction
Distance
Elevation

MAP FINDINGS

Site

Database(s)

EDR ID Number
EPA ID Number

EDDIES SHELL (Continued)

U001441535

Decode For Pextcoprcd: Not reported
Decode For Ptypecode: Not reported
Decode For Preldetcod: Not reported
Decode For Preldetsuc: Not reported
Decode For Plekdetcod: Not reported
Decode For Tsubcd: Gasoline
Decode For Tmancd: Not reported
Decode For Pmancd: Not reported
Subject Item ID: 6
Tank Status: TRM
Installation Date: 01/01/1953
Closed In Place Date: Not reported
Capacity in Gallons: 2000
Compartment Number: 1
Piping Installation Date: Not reported
Added To Tank Date: Not reported

Inert Material Code: Not reported
Removed Date: 01/20/2010
Change in Service Date: Not reported
Tank Pit Num: Not reported
Tank Mfg Code: STU
Tank Overfill Protection: UNK
Last Tank Test Date: Not reported
Relined Date: Not reported
Lining Insp Date: Not reported
Pipe Release Detection: NON
Pipe Rel Detect Suc Code: CKV
Pipe Leak Detect Code: NA
Last Contained Date: 11/11/2009 12:00:00 AM
Pipe Mfg Code: STU
Last Pipe Test Date: Not reported
Last CP Test Date: Not reported
Added To Flex Date: Not reported
Added To Piping Date: Not reported
Decode For Tstatus: Removed Tank Verified
Decode For Inertmatcd: Not reported
Decode For Tmatcode: Single Wall Steel
Decode For Textcrprcd: Not Applicable
Decode For Treltcd: Statistical Inventory Recon
Decode For Tintprotcd: Not Applicable
Decode For Tsplprevcd: Single Wall Spill Bucket
Decode For Tovflprvcd: Unknown
Decode For Pmatcode: Single Wall Steel
Decode For Pextcoprcd: Not Applicable
Decode For Ptypecode: Suction
Decode For Preldetcod: None
Decode For Preldetsuc: Check Valve
Decode For Plekdetcod: Not Applicable
Decode For Tsubcd: Diesel
Decode For Tmancd: Steel Manufacturer Unknown
Decode For Pmancd: Steel Manufacturer Unknown
Subject Item ID: 5
Tank Status: TRM
Installation Date: 01/01/1953
Closed In Place Date: 11/11/2009
Capacity in Gallons: 4000

Map ID
Direction
Distance
Elevation

MAP FINDINGS

Site

Database(s)

EDR ID Number
EPA ID Number

EDDIES SHELL (Continued)

U001441535

Compartment Number: 1
Piping Installation Date: Not reported
Added To Tank Date: Not reported

Inert Material Code: Not reported
Removed Date: 01/20/2010
Change in Service Date: Not reported
Tank Pit Num: Not reported
Tank Mfg Code: FRP
Tank Overfill Protection: ASD
Last Tank Test Date: Not reported
Relined Date: Not reported
Lining Insp Date: Not reported
Pipe Release Detection: NON
Pipe Rel Detect Suc Code: CKV
Pipe Leak Detect Code: NA
Last Contained Date: 11/11/2009 12:00:00 AM
Pipe Mfg Code: FRP
Last Pipe Test Date: Not reported
Last CP Test Date: Not reported
Added To Flex Date: Not reported
Added To Piping Date: Not reported
Decode For Tstatus: Removed Tank Verified
Decode For Inertmatcd: Not reported
Decode For Tmatcode: Fiberglass Reinforced
Decode For Textcrprd: Not Applicable
Decode For Treltdetcd: Statistical Inventory Recon
Decode For Tintprotcd: Not Applicable
Decode For Tsplprevcd: Single Wall Spill Bucket
Decode For Tovflprvcd: Automatic Shutoff Device
Decode For Pmatcode: Fiberglass Reinforced Plastic
Decode For Pextcoprcd: Not Applicable
Decode For Ptypecode: Suction
Decode For Preldetcd: None
Decode For Preldetsuc: Check Valve
Decode For Plekdetcd: Not Applicable
Decode For Tsubcd: GAS-UNL-Reg Unl Gas
Decode For Tmancd: Fiberglass Manufacturer Unknown
Decode For Pmancd: Fiberglass Manufacturer Unknown
Subject Item ID: 1
Tank Status: TRM
Installation Date: 01/01/1998
Closed In Place Date: 11/11/2009
Capacity in Gallons: 6000
Compartment Number: 1
Piping Installation Date: Not reported
Added To Tank Date: Not reported

Inert Material Code: Not reported
Removed Date: 01/20/2010
Change in Service Date: Not reported
Tank Pit Num: Not reported
Tank Mfg Code: STU
Tank Overfill Protection: ASD
Last Tank Test Date: Not reported
Relined Date: Not reported
Lining Insp Date: Not reported

Map ID
Direction
Distance
Elevation

MAP FINDINGS

Site

Database(s)

EDR ID Number
EPA ID Number

EDDIES SHELL (Continued)

U001441535

Pipe Release Detection: NON
Pipe Rel Detect Suc Code: CKV
Pipe Leak Detect Code: NA
Last Contained Date: 11/11/2009 12:00:00 AM
Pipe Mfg Code: STU
Last Pipe Test Date: Not reported
Last CP Test Date: Not reported
Added To Flex Date: Not reported
Added To Piping Date: Not reported
Decode For Tstatus: Removed Tank Verified
Decode For Inertmatcd: Not reported
Decode For Tmatcode: Single Wall Steel
Decode For Textcrpcd: Not Applicable
Decode For Treldecod: Statistical Inventory Recon
Decode For Tintprotcd: Not Applicable
Decode For Tsplprevcd: Single Wall Spill Bucket
Decode For Tovflprvcd: Automatic Shutoff Device
Decode For Pmatcode: Single Wall Steel
Decode For Pextcoprcd: Not Applicable
Decode For Ptypecode: Suction
Decode For Prcldetcd: None
Decode For Prcldetsuc: Check Valve
Decode For Plekdetcd: Not Applicable
Decode For Tsubcd: GAS-PRM-Prem Unl Gas
Decode For Tmancd: Steel Manufacturer Unknown
Decode For Pmancd: Steel Manufacturer Unknown
Subject Item ID: 4
Tank Status: TRM
Installation Date: 01/01/1953
Closed In Place Date: 11/11/2009
Capacity in Gallons: 2000
Compartment Number: 1
Piping Installation Date: Not reported
Added To Tank Date: Not reported

Inert Material Code: Not reported
Removed Date: 01/20/2010
Change in Service Date: Not reported
Tank Pit Num: Not reported
Tank Mfg Code: STU
Tank Overfill Protection: ASD
Last Tank Test Date: Not reported
Relined Date: Not reported
Lining Insp Date: Not reported
Pipe Release Detection: NON
Pipe Rel Detect Suc Code: CKV
Pipe Leak Detect Code: NA
Last Contained Date: 11/11/2009 12:00:00 AM
Pipe Mfg Code: STU
Last Pipe Test Date: Not reported
Last CP Test Date: Not reported
Added To Flex Date: Not reported
Added To Piping Date: Not reported
Decode For Tstatus: Removed Tank Verified
Decode For Inertmatcd: Not reported
Decode For Tmatcode: Single Wall Steel
Decode For Textcrpcd: Not Applicable

Map ID
Direction
Distance
Elevation

MAP FINDINGS

Site

Database(s)

EDR ID Number
EPA ID Number

EDDIES SHELL (Continued)

U001441535

Decode For Treldecod: Statistical Inventory Recon
Decode For Tintprotcd: Not Applicable
Decode For Tsplprevcd: Single Wall Spill Bucket
Decode For Tovflprvcd: Automatic Shutoff Device
Decode For Pmatcode: Single Wall Steel
Decode For Pextcoprcd: Not Applicable
Decode For Ptypecode: Suction
Decode For Preldetcd: None
Decode For Preldetsuc: Check Valve
Decode For Plekdetcd: Not Applicable
Decode For Tsubcd: GAS-PLS-Plus Unl Gas
Decode For Tmancd: Steel Manufacturer Unknown
Decode For Pmancd: Steel Manufacturer Unknown
Subject Item ID: 3
Tank Status: TRM
Installation Date: 01/01/1979
Closed In Place Date: 11/11/2009
Capacity in Gallons: 4000
Compartment Number: 1
Piping Installation Date: Not reported
Added To Tank Date: Not reported

Inert Material Code: Not reported
Removed Date: 01/20/2010
Change in Service Date: Not reported
Tank Pit Num: Not reported
Tank Mfg Code: STU
Tank Overfill Protection: UNK
Last Tank Test Date: Not reported
Relined Date: Not reported
Lining Insp Date: Not reported
Pipe Release Detection: NON
Pipe Rel Detect Suc Code: CKV
Pipe Leak Detect Code: NA
Last Contained Date: 11/11/2009 12:00:00 AM
Pipe Mfg Code: STU
Last Pipe Test Date: Not reported
Last CP Test Date: Not reported
Added To Flex Date: Not reported
Added To Piping Date: Not reported
Decode For Tstatus: Removed Tank Verified
Decode For Inertmatcd: Not reported
Decode For Tmatcode: Single Wall Steel
Decode For Textcrpcd: Not Applicable
Decode For Treldecod: Statistical Inventory Recon
Decode For Tintprotcd: Not Applicable
Decode For Tsplprevcd: Single Wall Spill Bucket
Decode For Tovflprvcd: Unknown
Decode For Pmatcode: Single Wall Steel
Decode For Pextcoprcd: Not Applicable
Decode For Ptypecode: Suction
Decode For Preldetcd: None
Decode For Preldetsuc: Check Valve
Decode For Plekdetcd: Not Applicable
Decode For Tsubcd: GAS-UNL-Reg Unl Gas
Decode For Tmancd: Steel Manufacturer Unknown
Decode For Pmancd: Steel Manufacturer Unknown

Map ID
 Direction
 Distance
 Elevation

MAP FINDINGS

Site

Database(s)

EDR ID Number
 EPA ID Number

EDDIES SHELL (Continued)

U001441535

Subject Item ID: 2
 Tank Status: TRM
 Installation Date: 01/01/1979
 Closed In Place Date: 11/11/2009
 Capacity in Gallons: 4000
 Compartment Number: 1
 Piping Installation Date: Not reported
 Added To Tank Date: Not reported

W122
NNE
 < 1/8
 0.047 mi.
 250 ft.
 Actual:
 725 ft.

SHELL EDDIE
306 W MAIN ST
MOREHEAD, KY 40351
 Site 2 of 8 in cluster W

EDR Hist Auto **1020761136**
N/A

EDR Hist Auto

Focus Map:
10

| Year: | Name: | Type: |
|-------|----------------------|---------------------------|
| 1977 | MIKES ASHLAND CENTER | Gasoline Service Stations |
| 1978 | MIKES ASHLAND CENTER | Gasoline Service Stations |
| 1989 | EDDIES SHELL | Gasoline Service Stations |
| 1990 | EDDIES SHELL | Gasoline Service Stations |
| 1991 | EDDIES SHELL | Gasoline Service Stations |
| 1992 | EDDIES SHELL | Gasoline Service Stations |
| 1993 | EDDIES SHELL | Gasoline Service Stations |
| 1994 | EDDIES SHELL | Gasoline Service Stations |
| 1995 | SHELL EDDIE | Gasoline Service Stations |
| 1996 | SHELL EDDIE | Gasoline Service Stations |
| 1997 | SHELL EDDIE | Gasoline Service Stations |
| 1998 | SHELL EDDIE | Gasoline Service Stations |
| 1999 | SHELL EDDIE | Gasoline Service Stations |
| 2000 | SHELL EDDIE | Gasoline Service Stations |
| 2001 | SHELL EDDIE | Gasoline Service Stations |
| 2009 | SHELL EDDIE | Gasoline Service Stations |

W123
NNE
 < 1/8
 0.049 mi.
 259 ft.
 Actual:
 723 ft.

FANNINS ECONO-CLEANERS
113 BRADLEY AVE
MOREHEAD, KY 40351
 Site 3 of 8 in cluster W

EDR Hist Cleaner **1018683292**
N/A

EDR Hist Cleaner

Focus Map:
10

| Year: | Name: | Type: |
|-------|------------------------|---------------------------------|
| 1999 | GROCE DRYCLEANERS | Drycleaning Plants, Except Rugs |
| 2002 | FANNINS ECONO-CLEANERS | Drycleaning Plants, Except Rugs |
| 2003 | FANNINS ECONO-CLEANERS | Drycleaning Plants, Except Rugs |
| 2004 | FANNINS ECONO-CLEANERS | Drycleaning Plants, Except Rugs |
| 2005 | FANNINS ECONO-CLEANERS | Drycleaning Plants, Except Rugs |
| 2006 | FANNINS ECONO-CLEANERS | Drycleaning Plants, Except Rugs |
| 2007 | FANNINS ECONO-CLEANERS | Drycleaning Plants, Except Rugs |
| 2008 | FANNINS ECONO-CLEANERS | Drycleaning Plants, Except Rugs |
| 2009 | FANNINS ECONO-CLEANERS | Drycleaning Plants, Except Rugs |
| 2010 | FANNINS ECONO-CLEANERS | Drycleaning Plants, Except Rugs |
| 2011 | FANNINS ECONO-CLEANERS | Drycleaning Plants, Except Rugs |
| 2012 | FANNINS ECONO-CLEANERS | Drycleaning Plants, Except Rugs |

Map ID
 Direction
 Distance
 Elevation

MAP FINDINGS

Site

Database(s)

EDR ID Number
 EPA ID Number

FANNINS ECONO-CLEANERS (Continued)

1018683292

| | | |
|------|------------------------|---------------------------------|
| 2013 | FANNINS ECONO-CLEANERS | Drycleaning Plants, Except Rugs |
| 2014 | FANNINS ECONO-CLEANERS | Drycleaning Plants, Except Rugs |

V124
 SSW
 < 1/8
 0.054 mi.
 287 ft.

PETROL MART NO 646
503 W MAIN ST
MOREHEAD (ROWAN), KY 40351
 Site 2 of 3 in cluster V

UST U000809043
N/A

Actual:
734 ft.

UST:
 Name: PETROL MART NO 646
 Address: 503 W MAIN ST
 City,State,Zip: MOREHEAD (ROWAN), KY 40351
 Sequence Id: 5203103
 Facility ID: 58114
 Owner Name: Commercial Holdings LLC
 Owner Address: 264 Old Flemingsburg Rd
 Owner Address2: Not reported
 Owner Address3: Not reported
 Owner City,St,Zip: Morehead (Rowan), KY 40351
 Internal Document ID: 0
 Latitude: 38.1764927
 Longitude: -83.4387975

Focus Map:
10

Inert Material Code: Not reported
 Removed Date: 04/24/2007
 Change in Service Date: Not reported
 Tank Pit Num: Not reported
 Tank Mfg Code: Not reported
 Tank Overfill Protection: ASD
 Last Tank Test Date: Not reported
 Relined Date: Not reported
 Lining Insp Date: Not reported
 Pipe Release Detection: SIR
 Pipe Rel Detect Suc Code: NON
 Pipe Leak Detect Code: NA
 Last Contained Date: 10/30/2002 12:00:00 AM
 Pipe Mfg Code: Not reported
 Last Pipe Test Date: Not reported
 Last CP Test Date: Not reported
 Added To Flex Date: Not reported
 Added To Piping Date: Not reported
 Decode For Tstatus: Removed Tank Verified
 Decode For Inertmatcd: Not reported
 Decode For Tmatcode: Single Wall Steel
 Decode For Textcrpcd: Impressed Current Cathodic Prot
 Decode For Treltdetcd: Statistical Inventory Recon
 Decode For Tintprotcd: Not Applicable
 Decode For Tsplprevcd: Single Wall Spill Bucket
 Decode For Tovflprvcd: Automatic Shutoff Device
 Decode For Pmatcode: Single Wall Steel
 Decode For Pextcoprcd: Impressed Current Cathodic Protection
 Decode For Ptypecode: Pressurized
 Decode For Preldetcd: Statistical Inventory Recon
 Decode For Preldetsuc: None
 Decode For Plekdetcd: Not Applicable
 Decode For Tsubcd: Gasoline
 Decode For Tmancd: Not reported

Map ID
Direction
Distance
Elevation

MAP FINDINGS

Site

Database(s)

EDR ID Number
EPA ID Number

PETROL MART NO 646 (Continued)

U000809043

Decode For Pmancd: Not reported
Subject Item ID: 1
Tank Status: TRM
Installation Date: 01/01/1980
Closed In Place Date: 10/29/2002
Capacity in Gallons: 10000
Compartment Number: 1
Piping Installation Date: Not reported
Added To Tank Date: Not reported

Inert Material Code: Not reported
Removed Date: 04/24/2007
Change in Service Date: Not reported
Tank Pit Num: Not reported
Tank Mfg Code: Not reported
Tank Overfill Protection: ASD
Last Tank Test Date: Not reported
Relined Date: Not reported
Lining Insp Date: Not reported
Pipe Release Detection: SIR
Pipe Rel Detect Suc Code: NON
Pipe Leak Detect Code: NA
Last Contained Date: 10/30/2002 12:00:00 AM
Pipe Mfg Code: Not reported
Last Pipe Test Date: Not reported
Last CP Test Date: Not reported
Added To Flex Date: Not reported
Added To Piping Date: Not reported
Decode For Tstatus: Removed Tank Verified
Decode For Inertmatcd: Not reported
Decode For Tmatcode: Single Wall Steel
Decode For Textcrpcd: Impressed Current Cathodic Prot
Decode For Treldetcod: Statistical Inventory Recon
Decode For Tintprotcd: Not Applicable
Decode For Tsplprevcd: Single Wall Spill Bucket
Decode For Tovflprvcd: Automatic Shutoff Device
Decode For Pmatcode: Single Wall Steel
Decode For Pextcoprcd: Impressed Current Cathodic Protection
Decode For Ptypecode: Pressurized
Decode For Preldetcod: Statistical Inventory Recon
Decode For Preldetsuc: None
Decode For Plekdetcod: Not Applicable
Decode For Tsubcd: Gasoline
Decode For Tmancd: Not reported
Decode For Pmancd: Not reported
Subject Item ID: 3
Tank Status: TRM
Installation Date: 01/01/1980
Closed In Place Date: 10/29/2002
Capacity in Gallons: 6000
Compartment Number: 1
Piping Installation Date: Not reported
Added To Tank Date: Not reported

Inert Material Code: Not reported
Removed Date: 04/24/2007
Change in Service Date: Not reported

Map ID
Direction
Distance
Elevation

MAP FINDINGS

Site

Database(s)

EDR ID Number
EPA ID Number

PETROL MART NO 646 (Continued)

U000809043

| | |
|---------------------------|---------------------------------------|
| Tank Pit Num: | Not reported |
| Tank Mfg Code: | Not reported |
| Tank Overfill Protection: | ASD |
| Last Tank Test Date: | Not reported |
| Relined Date: | Not reported |
| Lining Insp Date: | Not reported |
| Pipe Release Detection: | SIR |
| Pipe Rel Detect Suc Code: | NON |
| Pipe Leak Detect Code: | NA |
| Last Contained Date: | 10/30/2002 12:00:00 AM |
| Pipe Mfg Code: | Not reported |
| Last Pipe Test Date: | Not reported |
| Last CP Test Date: | Not reported |
| Added To Flex Date: | Not reported |
| Added To Piping Date: | Not reported |
| Decode For Tstatus: | Removed Tank Verified |
| Decode For Inertmatcd: | Not reported |
| Decode For Tmatcode: | Single Wall Steel |
| Decode For Textcrpcd: | Impressed Current Cathodic Prot |
| Decode For Treltdetcd: | Statistical Inventory Recon |
| Decode For Tintprotcd: | Not Applicable |
| Decode For Tsplprevcd: | Single Wall Spill Bucket |
| Decode For Tovflprvcd: | Automatic Shutoff Device |
| Decode For Pmatcode: | Single Wall Steel |
| Decode For Pextcoprcd: | Impressed Current Cathodic Protection |
| Decode For Ptypecode: | Pressurized |
| Decode For Preltdetcd: | Statistical Inventory Recon |
| Decode For Preltdetsuc: | None |
| Decode For Plekdetcd: | Not Applicable |
| Decode For Tsubcd: | Gasoline |
| Decode For Tmancd: | Not reported |
| Decode For Pmancd: | Not reported |
| Subject Item ID: | 2 |
| Tank Status: | TRM |
| Installation Date: | 01/01/1980 |
| Closed In Place Date: | 10/29/2002 |
| Capacity in Gallons: | 6000 |
| Compartment Number: | 1 |
| Piping Installation Date: | Not reported |
| Added To Tank Date: | Not reported |
| Inert Material Code: | Not reported |
| Removed Date: | 02/25/1997 |
| Change in Service Date: | Not reported |
| Tank Pit Num: | Not reported |
| Tank Mfg Code: | Not reported |
| Tank Overfill Protection: | UNK |
| Last Tank Test Date: | Not reported |
| Relined Date: | Not reported |
| Lining Insp Date: | Not reported |
| Pipe Release Detection: | SIR |
| Pipe Rel Detect Suc Code: | SIR |
| Pipe Leak Detect Code: | NA |
| Last Contained Date: | Not reported |
| Pipe Mfg Code: | Not reported |
| Last Pipe Test Date: | Not reported |
| Last CP Test Date: | Not reported |

Map ID
 Direction
 Distance
 Elevation

MAP FINDINGS

Site

Database(s)

EDR ID Number
 EPA ID Number

PETROL MART NO 646 (Continued)

U000809043

Added To Flex Date: Not reported
 Added To Piping Date: Not reported
 Decode For Tstatus: Removed Tank Verified
 Decode For Inertmatcd: Not reported
 Decode For Tmatcode: Single Wall Steel
 Decode For Textcrprd: None
 Decode For Treltcd: Statistical Inventory Recon
 Decode For Tintprotcd: Not Applicable
 Decode For Tsplprevcd: Unknown
 Decode For Tovflprvcd: Unknown
 Decode For Pmatcode: Single Wall Steel
 Decode For Pextcoprcd: None
 Decode For Ptypecode: Suction
 Decode For Preltcd: Statistical Inventory Recon
 Decode For Preltetsuc: Statistical Inventory Recon
 Decode For Plekdetcd: Not Applicable
 Decode For Tsubcd: Kerosene
 Decode For Tmancd: Not reported
 Decode For Pmancd: Not reported
 Subject Item ID: 4
 Tank Status: TRM
 Installation Date: 01/01/1986
 Closed In Place Date: Not reported
 Capacity in Gallons: 2000
 Compartment Number: 1
 Piping Installation Date: Not reported
 Added To Tank Date: Not reported

V125
 SSW
 < 1/8
 0.054 mi.
 287 ft.

REMOTE SERVICES INC/DAIRY MART #28
503 W MAIN ST
MOREHEAD, KY 40351
Site 3 of 3 in cluster V

RCRA NonGen / NLR
FINDS
ECHO

1001127300
KYR000009662

Actual:
734 ft.
Focus Map:
10

RCRA NonGen / NLR:
 Date Form Received by Agency: 1998-07-21 00:00:00.0
 Handler Name: REMOTE SERVICES INC/DAIRY MART #28
 Handler Address: 503 W MAIN ST
 Handler City,State,Zip: MOREHEAD, KY 40351
 EPA ID: KYR000009662
 Contact Name: JAMES FELTZ
 Contact Address: ONE VISION DRIVE
 Contact City,State,Zip: ENFIELD, CT 06082
 Contact Telephone: 860-741-4444
 Contact Fax: Not reported
 Contact Email: Not reported
 Contact Title: Not reported
 EPA Region: 04
 Land Type: Private
 Federal Waste Generator Description: Not a generator, verified
 Non-Notifier: Not reported
 Biennial Report Cycle: Not reported
 Accessibility: Not reported
 Active Site Indicator: Not reported
 State District Owner: KY
 State District: 05
 Mailing Address: VISION DRIVE
 Mailing City,State,Zip: ENFIELD, CT 06082

Map ID
 Direction
 Distance
 Elevation

MAP FINDINGS

Site

Database(s)

EDR ID Number
 EPA ID Number

REMOTE SERVICES INC/DAIRY MART #28 (Continued)

1001127300

| | |
|--|-----------------------|
| Owner Name: | REMOTE SERVICES INC |
| Owner Type: | Private |
| Operator Name: | Not reported |
| Operator Type: | Not reported |
| Short-Term Generator Activity: | No |
| Importer Activity: | No |
| Mixed Waste Generator: | No |
| Transporter Activity: | No |
| Transfer Facility Activity: | No |
| Recycler Activity with Storage: | No |
| Small Quantity On-Site Burner Exemption: | No |
| Smelting Melting and Refining Furnace Exemption: | No |
| Underground Injection Control: | No |
| Off-Site Waste Receipt: | No |
| Universal Waste Indicator: | No |
| Universal Waste Destination Facility: | No |
| Federal Universal Waste: | No |
| Active Site Fed-Reg Treatment Storage and Disposal Facility: | Not reported |
| Active Site Converter Treatment storage and Disposal Facility: | Not reported |
| Active Site State-Reg Treatment Storage and Disposal Facility: | Not reported |
| Active Site State-Reg Handler: | --- |
| Federal Facility Indicator: | Not reported |
| Hazardous Secondary Material Indicator: | NN |
| Sub-Part K Indicator: | Not reported |
| Commercial TSD Indicator: | No |
| Treatment Storage and Disposal Type: | Not reported |
| 2018 GPRA Permit Baseline: | Not on the Baseline |
| 2018 GPRA Renewals Baseline: | Not on the Baseline |
| Permit Renewals Workload Universe: | Not reported |
| Permit Workload Universe: | Not reported |
| Permit Progress Universe: | Not reported |
| Post-Closure Workload Universe: | Not reported |
| Closure Workload Universe: | Not reported |
| 202 GPRA Corrective Action Baseline: | No |
| Corrective Action Workload Universe: | No |
| Subject to Corrective Action Universe: | No |
| Non-TSDFs Where RCRA CA has Been Imposed Universe: | No |
| TSDFs Potentially Subject to CA Under 3004 (u)/(v) Universe: | No |
| TSDFs Only Subject to CA under Discretionary Auth Universe: | No |
| Corrective Action Priority Ranking: | No NCAPS ranking |
| Environmental Control Indicator: | No |
| Institutional Control Indicator: | No |
| Human Exposure Controls Indicator: | N/A |
| Groundwater Controls Indicator: | N/A |
| Operating TSDF Universe: | Not reported |
| Full Enforcement Universe: | Not reported |
| Significant Non-Complier Universe: | No |
| Unaddressed Significant Non-Complier Universe: | No |
| Addressed Significant Non-Complier Universe: | No |
| Significant Non-Complier With a Compliance Schedule Universe: | No |
| Financial Assurance Required: | Not reported |
| Handler Date of Last Change: | 2015-04-14 00:00:00.0 |
| Recognized Trader-Importer: | No |
| Recognized Trader-Exporter: | No |
| Importer of Spent Lead Acid Batteries: | No |
| Exporter of Spent Lead Acid Batteries: | No |
| Recycler Activity Without Storage: | Not reported |

Map ID
Direction
Distance
Elevation

MAP FINDINGS

Site

Database(s)

EDR ID Number
EPA ID Number

REMOTE SERVICES INC/DAIRY MART #28 (Continued)

1001127300

Manifest Broker: Not reported
Sub-Part P Indicator: No

Hazardous Waste Summary:

Waste Code: NONE
Waste Description: NONE

Handler - Owner Operator:

Owner/Operator Indicator: Owner
Owner/Operator Name: REMOTE SERVICES INC
Legal Status: Private
Date Became Current: Not reported
Date Ended Current: Not reported
Owner/Operator Address: ONE VISION DRIVE
Owner/Operator City,State,Zip: ENFIELD, CT 06082
Owner/Operator Telephone: 860-741-4444
Owner/Operator Telephone Ext: Not reported
Owner/Operator Fax: Not reported
Owner/Operator Email: Not reported

Historic Generators:

Receive Date: 1998-07-21 00:00:00.0
Handler Name: REMOTE SERVICES INC/DAIRY MART #28
Federal Waste Generator Description: Not a generator, verified
State District Owner: KY
Large Quantity Handler of Universal Waste: No
Recognized Trader Importer: No
Recognized Trader Exporter: No
Spent Lead Acid Battery Importer: No
Spent Lead Acid Battery Exporter: No
Current Record: Yes
Non Storage Recycler Activity: Not reported
Electronic Manifest Broker: Not reported

List of NAICS Codes and Descriptions:

NAICS Code: 4471
NAICS Description: GASOLINE STATIONS

Facility Has Received Notices of Violation:

Found Violation: Yes
Agency Which Determined Violation: State
Violation Short Description: Generators - Records/Reporting
Date Violation was Determined: 1998-02-13 00:00:00.0
Actual Return to Compliance Date: 1998-07-21 00:00:00.0
Return to Compliance Qualifier: Observed
Violation Responsible Agency: State
Scheduled Compliance Date: 1998-02-27 00:00:00.0
Enforcement Identifier: 000
Date of Enforcement Action: 1998-02-13 00:00:00.0
Enforcement Responsible Agency: State
Enforcement Docket Number: Not reported
Enforcement Attorney: KY
Corrective Action Component: No
Appeal Initiated Date: Not reported

Map ID
Direction
Distance
Elevation

MAP FINDINGS

Site

Database(s)

EDR ID Number
EPA ID Number

REMOTE SERVICES INC/DAIRY MART #28 (Continued)

1001127300

Appeal Resolution Date: Not reported
Disposition Status Date: Not reported
Disposition Status: Not reported
Disposition Status Description: Not reported
Consent/Final Order Sequence Number: Not reported
Consent/Final Order Respondent Name: Not reported
Consent/Final Order Lead Agency: Not reported
Enforcement Type: WRITTEN INFORMAL
Enforcement Responsible Person: KYMGO
Enforcement Responsible Sub-Organization: HW
SEP Sequence Number: Not reported
SEP Expenditure Amount: Not reported
SEP Scheduled Completion Date: Not reported
SEP Actual Date: Not reported
SEP Defaulted Date: Not reported
SEP Type: Not reported
SEP Type Description: Not reported
Proposed Amount: Not reported
Final Monetary Amount: Not reported
Paid Amount: Not reported
Final Count: Not reported
Final Amount: Not reported

Found Violation: Yes
Agency Which Determined Violation: State
Violation Short Description: Generators - General
Date Violation was Determined: 1998-05-28 00:00:00.0
Actual Return to Compliance Date: 1998-06-17 00:00:00.0
Return to Compliance Qualifier: Observed
Violation Responsible Agency: State
Scheduled Compliance Date: 1998-06-17 00:00:00.0
Enforcement Identifier: 000
Date of Enforcement Action: 1998-05-28 00:00:00.0
Enforcement Responsible Agency: State
Enforcement Docket Number: Not reported
Enforcement Attorney: KY
Corrective Action Component: No
Appeal Initiated Date: Not reported
Appeal Resolution Date: Not reported
Disposition Status Date: Not reported
Disposition Status: Not reported
Disposition Status Description: Not reported
Consent/Final Order Sequence Number: Not reported
Consent/Final Order Respondent Name: Not reported
Consent/Final Order Lead Agency: Not reported
Enforcement Type: WRITTEN INFORMAL
Enforcement Responsible Person: KYTKY
Enforcement Responsible Sub-Organization: HW
SEP Sequence Number: Not reported
SEP Expenditure Amount: Not reported
SEP Scheduled Completion Date: Not reported
SEP Actual Date: Not reported
SEP Defaulted Date: Not reported
SEP Type: Not reported
SEP Type Description: Not reported
Proposed Amount: Not reported
Final Monetary Amount: Not reported

Map ID
Direction
Distance
Elevation

MAP FINDINGS

Site

Database(s)

EDR ID Number
EPA ID Number

REMOTE SERVICES INC/DAIRY MART #28 (Continued)

1001127300

Paid Amount: Not reported
Final Count: Not reported
Final Amount: Not reported

Found Violation: Yes
Agency Which Determined Violation: State
Violation Short Description: Generators - General
Date Violation was Determined: 1998-05-28 00:00:00.0
Actual Return to Compliance Date: 1998-06-17 00:00:00.0
Return to Compliance Qualifier: Observed
Violation Responsible Agency: State
Scheduled Compliance Date: 1998-06-17 00:00:00.0
Enforcement Identifier: 000
Date of Enforcement Action: 1998-05-28 00:00:00.0
Enforcement Responsible Agency: State
Enforcement Docket Number: Not reported
Enforcement Attorney: KY
Corrective Action Component: No
Appeal Initiated Date: Not reported
Appeal Resolution Date: Not reported
Disposition Status Date: Not reported
Disposition Status: Not reported
Disposition Status Description: Not reported
Consent/Final Order Sequence Number: Not reported
Consent/Final Order Respondent Name: Not reported
Consent/Final Order Lead Agency: Not reported
Enforcement Type: WRITTEN INFORMAL
Enforcement Responsible Person: KYTKY
Enforcement Responsible Sub-Organization: HW
SEP Sequence Number: Not reported
SEP Expenditure Amount: Not reported
SEP Scheduled Completion Date: Not reported
SEP Actual Date: Not reported
SEP Defaulted Date: Not reported
SEP Type: Not reported
SEP Type Description: Not reported
Proposed Amount: Not reported
Final Monetary Amount: Not reported
Paid Amount: Not reported
Final Count: Not reported
Final Amount: Not reported

Found Violation: Yes
Agency Which Determined Violation: State
Violation Short Description: Generators - Records/Reporting
Date Violation was Determined: 1998-02-13 00:00:00.0
Actual Return to Compliance Date: 1998-07-21 00:00:00.0
Return to Compliance Qualifier: Observed
Violation Responsible Agency: State
Scheduled Compliance Date: 1998-02-27 00:00:00.0
Enforcement Identifier: 000
Date of Enforcement Action: 1998-02-13 00:00:00.0
Enforcement Responsible Agency: State
Enforcement Docket Number: Not reported
Enforcement Attorney: KY
Corrective Action Component: No
Appeal Initiated Date: Not reported

Map ID
Direction
Distance
Elevation

MAP FINDINGS

Site

Database(s)

EDR ID Number
EPA ID Number

REMOTE SERVICES INC/DAIRY MART #28 (Continued)

1001127300

Appeal Resolution Date: Not reported
Disposition Status Date: Not reported
Disposition Status: Not reported
Disposition Status Description: Not reported
Consent/Final Order Sequence Number: Not reported
Consent/Final Order Respondent Name: Not reported
Consent/Final Order Lead Agency: Not reported
Enforcement Type: WRITTEN INFORMAL
Enforcement Responsible Person: KYMGO
Enforcement Responsible Sub-Organization: HW
SEP Sequence Number: Not reported
SEP Expenditure Amount: Not reported
SEP Scheduled Completion Date: Not reported
SEP Actual Date: Not reported
SEP Defaulted Date: Not reported
SEP Type: Not reported
SEP Type Description: Not reported
Proposed Amount: Not reported
Final Monetary Amount: Not reported
Paid Amount: Not reported
Final Count: Not reported
Final Amount: Not reported

Evaluation Action Summary:

Evaluation Date: 1998-08-13 00:00:00.0
Evaluation Responsible Agency: State
Found Violation: Yes
Evaluation Type Description: COMPLIANCE SCHEDULE EVALUATION
Evaluation Responsible Person Identifier: KYMGO
Evaluation Responsible Sub-Organization: HW
Actual Return to Compliance Date: 1998-07-21 00:00:00.0
Scheduled Compliance Date: 1998-02-27 00:00:00.0
Date of Request: Not reported
Date Response Received: Not reported
Request Agency: Not reported
Former Citation: Not reported

Evaluation Date: 1998-05-28 00:00:00.0
Evaluation Responsible Agency: State
Found Violation: Yes
Evaluation Type Description: NON-FINANCIAL RECORD REVIEW
Evaluation Responsible Person Identifier: KYTKY
Evaluation Responsible Sub-Organization: HW
Actual Return to Compliance Date: 1998-06-17 00:00:00.0
Scheduled Compliance Date: 1998-06-17 00:00:00.0
Date of Request: Not reported
Date Response Received: Not reported
Request Agency: Not reported
Former Citation: Not reported

Evaluation Date: 1998-06-17 00:00:00.0
Evaluation Responsible Agency: State
Found Violation: Yes
Evaluation Type Description: COMPLIANCE SCHEDULE EVALUATION
Evaluation Responsible Person Identifier: KYTKY
Evaluation Responsible Sub-Organization: HW
Actual Return to Compliance Date: 1998-06-17 00:00:00.0

Map ID
Direction
Distance
Elevation

MAP FINDINGS

Site

Database(s)

EDR ID Number
EPA ID Number

REMOTE SERVICES INC/DAIRY MART #28 (Continued)

1001127300

Scheduled Compliance Date: 1998-06-17 00:00:00.0
Date of Request: Not reported
Date Response Received: Not reported
Request Agency: Not reported
Former Citation: Not reported

Evaluation Date: 1998-02-13 00:00:00.0
Evaluation Responsible Agency: State
Found Violation: Yes
Evaluation Type Description: NON-FINANCIAL RECORD REVIEW
Evaluation Responsible Person Identifier: KYMGO
Evaluation Responsible Sub-Organization: HW
Actual Return to Compliance Date: 1998-07-21 00:00:00.0
Scheduled Compliance Date: 1998-02-27 00:00:00.0
Date of Request: Not reported
Date Response Received: Not reported
Request Agency: Not reported
Former Citation: Not reported

FINDS:

Registry ID: 110003249556

Click Here:

Environmental Interest/Information System:

RCRAInfo is a national information system that supports the Resource Conservation and Recovery Act (RCRA) program through the tracking of events and activities related to facilities that generate, transport, and treat, store, or dispose of hazardous waste. RCRAInfo allows RCRA program staff to track the notification, permit, compliance, and corrective action activities required under RCRA.

[Click this hyperlink](#) while viewing on your computer to access additional FINDS: detail in the EDR Site Report.

ECHO:

Envid: 1001127300
Registry ID: 110003249556
DFR URL: <http://echo.epa.gov/detailed-facility-report?fid=110003249556>
Name: REMOTE SERVICES INC/DAIRY MART #28
Address: 503 W MAIN ST
City,State,Zip: MOREHEAD, KY 40351

X126
NNE
< 1/8
0.059 mi.
314 ft.
RAINBO BAKING CO
BRADLEY AVE
MOREHEAD (ROWAN), KY 40351
Site 1 of 2 in cluster X

UST **U001182834**
N/A

Actual: 721 ft.
Focus Map: 10
UST:
Name: RAINBO BAKING CO
Address: BRADLEY AVE
City,State,Zip: MOREHEAD (ROWAN), KY 40351
Sequence Id: 4185103
Facility ID: 64384
Owner Name: Rainbo Baking Company
Owner Address: 1455 S 7th St

Map ID
Direction
Distance
Elevation

MAP FINDINGS

Site

Database(s)

EDR ID Number
EPA ID Number

RAINBO BAKING CO (Continued)

U001182834

| | |
|---------------------------|-----------------------|
| Owner Address2: | Not reported |
| Owner Address3: | Not reported |
| Owner City,St,Zip: | Louisville, KY 40208 |
| Internal Document ID: | 0 |
| Latitude: | Not reported |
| Longitude: | Not reported |
| Inert Material Code: | Not reported |
| Removed Date: | 04/21/1986 |
| Change in Service Date: | Not reported |
| Tank Pit Num: | Not reported |
| Tank Mfg Code: | Not reported |
| Tank Overfill Protection: | UNK |
| Last Tank Test Date: | Not reported |
| Relined Date: | Not reported |
| Lining Insp Date: | Not reported |
| Pipe Release Detection: | UNK |
| Pipe Rel Detect Suc Code: | UNK |
| Pipe Leak Detect Code: | NA |
| Last Contained Date: | Not reported |
| Pipe Mfg Code: | Not reported |
| Last Pipe Test Date: | Not reported |
| Last CP Test Date: | Not reported |
| Added To Flex Date: | Not reported |
| Added To Piping Date: | Not reported |
| Decode For Tstatus: | Removed Prior to 1988 |
| Decode For Inertmatcd: | Not reported |
| Decode For Tmatcode: | Unknown |
| Decode For Textcrprd: | Unknown |
| Decode For Treldetcod: | None |
| Decode For Tintprotcd: | Unknown |
| Decode For Tsplprevcd: | Unknown |
| Decode For Tovflprvcd: | Unknown |
| Decode For Pmatcode: | Unknown |
| Decode For Pextcoprcd: | Unknown |
| Decode For Ptypecode: | Unknown |
| Decode For Preldetcod: | Unknown |
| Decode For Preldetsuc: | Unknown |
| Decode For Plekdetcod: | Not Applicable |
| Decode For Tsubcd: | Gasoline |
| Decode For Tmancd: | Not reported |
| Decode For Pmancd: | Not reported |
| Subject Item ID: | 1 |
| Tank Status: | TR8 |
| Installation Date: | 01/01/1971 |
| Closed In Place Date: | Not reported |
| Capacity in Gallons: | 1000 |
| Compartment Number: | 1 |
| Piping Installation Date: | Not reported |
| Added To Tank Date: | Not reported |

Map ID
Direction
Distance
Elevation

MAP FINDINGS

Site

Database(s)

EDR ID Number
EPA ID Number

X127 **ROE PROPERTY**
NNE **208 BRADLEY AVE. APT. #2**
< 1/8 **MOREHEAD (ROWAN), KY 40351**
0.060 mi.
316 ft. **Site 2 of 2 in cluster X**

SHWS **S117892247**
CDL **N/A**

Actual:
720 ft.
Focus Map:
10

SHWS:
Name: ROE PROPERTY
Address: 208 BRADLEY AVE. APT. #2
City,State,Zip: MOREHEAD (ROWAN), KY 40351
Facility Id: 125974
Status: Closed
Description: 208 Bradley Ave. Apt. #2 Meth Lab (Closed 5/13/2015)
Closure Date: 05/13/2015
Longitude: -83.435508
Latitude: 38.178403
Subject Item County: Rowan
Sub Item Longitude: -83.435507
Sub Item Latitude: 38.178403
Subject Item Address: 208 Bradley Ave Apt 2
Subject Item Address2: Not reported
Subject Item City,St,Zip: Morehead (Rowan), KY 40351
Regulatory Desc: State Superfund
Closure Option: Option C Restored
Side SG: Meth Lab
Acreage: Not reported

CDL:
Name: ROE PROPERTY
Address: 208 BRADLEY AVE. APT. #2
Address 2: Not reported
City,State,Zip: MOREHEAD (ROWAN), KY 40351
Site Status: Closed
Facility Group: AAZZ0001
Agency Interest Id Number: 125974
Designation: Meth Lab
Description: 208 Bradley Ave. Apt. #2 Meth Lab (Closed 5/13/2015)
Regulatory Description: State Superfund
Closure Option: Option C Restored
Closure Date: 05/13/2015
Latitude: 38.17840
Longitude: -83.43551

W128 **FANNIN ASHLAND**
NNE **258 W MAIN ST**
< 1/8 **MOREHEAD, KY 40351**
0.061 mi.
323 ft. **Site 4 of 8 in cluster W**

EDR Hist Auto **1020644297**
N/A

Actual:
725 ft.
Focus Map:
10

EDR Hist Auto
Year: Name: Type:
1996 FANNIN ASHLAND Gasoline Service Stations, NEC
1997 FANNIN ASHLAND Gasoline Service Stations, NEC
1998 FANNIN ASHLAND Gasoline Service Stations, NEC
1999 FANNIN ASHLAND Gasoline Service Stations, NEC

Map ID
Direction
Distance
Elevation

MAP FINDINGS

Site

Database(s)

EDR ID Number
EPA ID Number

129 **JACKSON BUILDERS INC**
NNE **234 W 1ST ST**
< 1/8 **MOREHEAD (ROWAN), KY 40351**
0.068 mi.
358 ft.

UST **U004137494**
 N/A

Actual:
720 ft.
Focus Map:
10

UST:
Name: JACKSON BUILDERS INC
Address: 234 W 1ST ST
City,State,Zip: MOREHEAD (ROWAN), KY 40351
Sequence Id: 7522103
Facility ID: 58161
Owner Name: Jackson Builders Inc
Owner Address: PO Box 269
Owner Address2: Not reported
Owner Address3: Not reported
Owner City,St,Zip: Morehead (Rowan), KY 40351
Internal Document ID: 0
Latitude: Not reported
Longitude: Not reported

Inert Material Code: Not reported
Removed Date: 08/25/1999
Change in Service Date: Not reported
Tank Pit Num: Not reported
Tank Mfg Code: Not reported
Tank Overfill Protection: UNK
Last Tank Test Date: Not reported
Relined Date: Not reported
Lining Insp Date: Not reported
Pipe Release Detection: NON
Pipe Rel Detect Suc Code: NON
Pipe Leak Detect Code: NA
Last Contained Date: Not reported
Pipe Mfg Code: Not reported
Last Pipe Test Date: Not reported
Last CP Test Date: Not reported
Added To Flex Date: Not reported
Added To Piping Date: Not reported
Decode For Tstatus: Removed Tank Verified
Decode For Inertmatcd: Not reported
Decode For Tmatcode: Single Wall Steel
Decode For Textcrprd: Unknown
Decode For Treldetcod: None
Decode For Tintprotcd: Unknown
Decode For Tsplprevcd: Unknown
Decode For Tovflprvcd: Unknown
Decode For Pmatcode: Single Wall Steel
Decode For Pextcoprcd: None
Decode For Ptypecode: Suction
Decode For Preldetcod: None
Decode For Preldetsuc: None
Decode For Plekdetcod: Not Applicable
Decode For Tsubcd: Diesel
Decode For Tmancd: Not reported
Decode For Pmancd: Not reported
Subject Item ID: 2
Tank Status: TRM
Installation Date: 01/01/1974

Map ID
Direction
Distance
Elevation

MAP FINDINGS

Site

Database(s)

EDR ID Number
EPA ID Number

JACKSON BUILDERS INC (Continued)

U004137494

Closed In Place Date: Not reported
Capacity in Gallons: 1000
Compartment Number: 1
Piping Installation Date: Not reported
Added To Tank Date: Not reported

Inert Material Code: Not reported
Removed Date: 08/25/1999
Change in Service Date: Not reported
Tank Pit Num: Not reported
Tank Mfg Code: Not reported
Tank Overfill Protection: UNK
Last Tank Test Date: Not reported
Relined Date: Not reported
Lining Insp Date: Not reported
Pipe Release Detection: NON
Pipe Rel Detect Suc Code: NON
Pipe Leak Detect Code: NA
Last Contained Date: Not reported
Pipe Mfg Code: Not reported
Last Pipe Test Date: Not reported
Last CP Test Date: Not reported
Added To Flex Date: Not reported
Added To Piping Date: Not reported
Decode For Tstatus: Removed Tank Verified
Decode For Inertmatcd: Not reported
Decode For Tmatcode: Single Wall Steel
Decode For Textcrprcd: Unknown
Decode For Treldecod: None
Decode For Tintprotcd: Unknown
Decode For Tsplprevcd: Unknown
Decode For Tovflprvcd: Unknown
Decode For Pmatcode: Single Wall Steel
Decode For Pextcoprcd: None
Decode For Ptypecode: Suction
Decode For Preldetcod: None
Decode For Preldetsuc: None
Decode For Plekdetcod: Not Applicable
Decode For Tsubcd: Gasoline
Decode For Tmancd: Not reported
Decode For Pmancd: Not reported
Subject Item ID: 1
Tank Status: TRM
Installation Date: 01/01/1974
Closed In Place Date: Not reported
Capacity in Gallons: 1000
Compartment Number: 1
Piping Installation Date: Not reported
Added To Tank Date: Not reported

Map ID
Direction
Distance
Elevation

MAP FINDINGS

Site

Database(s)

EDR ID Number
EPA ID Number

130
SW
< 1/8
0.070 mi.
371 ft.

MOREHEAD CITY DUMP
KY 32
MOREHEAD, KY 40351

SEMS-ARCHIVE **1003868936**
KYD981929599

Actual:
1017 ft.

Focus Map:
5

SEMS Archive:
Site ID: 0404487
EPA ID: KYD981929599
Name: MOREHEAD CITY DUMP
Address: KY 32
Address 2: Not reported
City,State,Zip: MOREHEAD, KY 40351
Cong District: 07
FIPS Code: 21205
FF: N
NPL: Not on the NPL
Non NPL Status: NFRAP-Site does not qualify for the NPL based on existing information

SEMS Archive Detail:

Region: 04
Site ID: 0404487
EPA ID: KYD981929599
Site Name: MOREHEAD CITY DUMP
NPL: N
FF: N
OU: 00
Action Code: VS
Action Name: ARCH SITE
SEQ: 1
Start Date: Not reported
Finish Date: 1997-01-06 05:00:00
Qual: Not reported
Current Action Lead: EPA Perf In-Hse

Region: 04
Site ID: 0404487
EPA ID: KYD981929599
Site Name: MOREHEAD CITY DUMP
NPL: N
FF: N
OU: 00
Action Code: DS
Action Name: DISCVRY
SEQ: 1
Start Date: 1987-08-14 04:00:00
Finish Date: 1987-08-14 04:00:00
Qual: Not reported
Current Action Lead: EPA Perf

Region: 04
Site ID: 0404487
EPA ID: KYD981929599
Site Name: MOREHEAD CITY DUMP
NPL: N
FF: N
OU: 00
Action Code: PA
Action Name: PA
SEQ: 1

Map ID
Direction
Distance
Elevation

MAP FINDINGS

Site

Database(s)

EDR ID Number
EPA ID Number

MOREHEAD CITY DUMP (Continued)

1003868936

Start Date: 1987-10-07 04:00:00
Finish Date: 1988-02-08 05:00:00
Qual: L
Current Action Lead: St Perf

Region: 04
Site ID: 0404487
EPA ID: KYD981929599
Site Name: MOREHEAD CITY DUMP
NPL: N
FF: N
OU: 00
Action Code: SI
Action Name: SI
SEQ: 1
Start Date: Not reported
Finish Date: 1996-03-15 05:00:00
Qual: N
Current Action Lead: St Perf

131
SE
< 1/8
0.073 mi.
386 ft.

A D O M INC
U S 60
MIDLAND, KY 40371

HIST LF S101646292
N/A

Actual:
767 ft.

HIST LF:
Facility ID: 006-00006
Facility Address 2: Not reported
Status: OPERATING
Facility Type: COMPOSTING OPERATION
Owner: A D O M INC
Owner Address1: 1801 FLEMINGSBURG ROAD
Owner Address2: Not reported
Owner City,St,Zip: MOREHEAD, KY 40351-0000
Owner Phone: (606)784-3178
Activity Type: COMPOSTING OPERATION
Activity Status: ACTIVITY APPROVED
Contact First Name: RONNIE
Contact Last Name: CRISP
Contact Phone: (606)784-3178

Focus Map:
5

W132
NNE
< 1/8
0.075 mi.
398 ft.

FANNIN BROTHERS INC
238 W MAIN ST
MOREHEAD, KY 40351

EDR Hist Auto 1020291221
N/A

Site 5 of 8 in cluster W

Actual:
725 ft.

EDR Hist Auto

Focus Map:
10

| Year: | Name: | Type: |
|-------|---------------------|---------------------------|
| 1971 | MAIN STREET GULF | Gasoline Service Stations |
| 1976 | FANNIN BROTHERS INC | Gasoline Service Stations |
| 1977 | FANNIN BROTHERS INC | Gasoline Service Stations |
| 1978 | FANNIN BROTHERS INC | Gasoline Service Stations |

Map ID
 Direction
 Distance
 Elevation

MAP FINDINGS

Site

Database(s)

EDR ID Number
 EPA ID Number

FANNIN BROTHERS INC (Continued)

1020291221

| | | |
|------|---------------------|---------------------------------|
| 1979 | FANNIN BROTHERS INC | Gasoline Service Stations |
| 1980 | FANNIN BROTHERS INC | Gasoline Service Stations |
| 1982 | FANNIN BROTHERS INC | Gasoline Service Stations |
| 1983 | FANNIN BROTHERS INC | Gasoline Service Stations |
| 1985 | FANNIN BROTHERS INC | Gasoline Service Stations |
| 1986 | FANNIN BROTHERS INC | Gasoline Service Stations |
| 1987 | FANNIN BROTHERS INC | Gasoline Service Stations |
| 1988 | FANNIN BROTHERS INC | Gasoline Service Stations |
| 1989 | FANNIN BROTHERS INC | Gasoline Service Stations, NEC |
| 1990 | FANNIN BROTHERS INC | Gasoline Service Stations, NEC |
| 1991 | FANNIN BROTHERS INC | Gasoline Service Stations, NEC |
| 1992 | FANNIN BROTHERS INC | Gasoline Service Stations, NEC |
| 1993 | FANNIN BROTHERS INC | Gasoline Service Stations, NEC |
| 1994 | FANNIN BROTHERS INC | Gasoline Service Stations, NEC |
| 1995 | FANNIN BROTHERS INC | Gasoline Service Stations, NEC |
| 2000 | FANNIN ASHLAND | Gasoline Service Stations, NEC |
| 2001 | FANNIN ASHLAND | Gasoline Service Stations, NEC |
| 2002 | FANNIN ASHLAND | Gasoline Service Stations, NEC |
| 2003 | FANNINS ASHLAND | Gasoline Service Stations, NEC |
| 2004 | FANNINS ASHLAND | Gasoline Service Stations, NEC |
| 2005 | FANNINS ASHLAND | Gasoline Service Stations, NEC |
| 2006 | FANNINS ASHLAND | Gasoline Service Stations, NEC |
| 2007 | FANNINS ASHLAND | Gasoline Service Stations, NEC |
| 2008 | FANNINS ASHLAND | Gasoline Service Stations, NEC |
| 2009 | FANNINS ASHLAND | Gasoline Service Stations, NEC |
| 2010 | FANNINS ASHLAND | Gasoline Service Stations, NEC |
| 2011 | FANNINS ASHLAND | Gasoline Service Stations, NEC |
| 2012 | FANNINS ASHLAND | Gasoline Service Stations, NEC |
| 2013 | FANNINS ASHLAND | Gasoline Service Stations, NEC |
| 2014 | TRANSFORMER AUTO | General Automotive Repair Shops |

W133
NNE
 < 1/8
 0.075 mi.
 398 ft.

FANNIN'S ASHLAND
238 WEST MAIN STREET
MOREHEAD, KY 40351

Site 6 of 8 in cluster W

RCRA NonGen / NLR
FINDS
ECHO

1017786658
KYR000066183

Actual:
725 ft.

RCRA NonGen / NLR:

Focus Map:
10

| | |
|--------------------------------------|---------------------------|
| Date Form Received by Agency: | 2016-05-31 00:00:00.0 |
| Handler Name: | FANNIN'S ASHLAND |
| Handler Address: | 238 WEST MAIN STREET |
| Handler City,State,Zip: | MOREHEAD, KY 40351 |
| EPA ID: | KYR000066183 |
| Contact Name: | GREG SECRIST |
| Contact Address: | PO BOX 1836 |
| Contact City,State,Zip: | RICHMOND, KY 40476 |
| Contact Telephone: | 859-623-8520 |
| Contact Fax: | Not reported |
| Contact Email: | Not reported |
| Contact Title: | Not reported |
| EPA Region: | 04 |
| Land Type: | Private |
| Federal Waste Generator Description: | Not a generator, verified |
| Non-Notifier: | Not reported |
| Biennial Report Cycle: | Not reported |
| Accessibility: | Not reported |
| Active Site Indicator: | Not reported |
| State District Owner: | KY |

Map ID
 Direction
 Distance
 Elevation

MAP FINDINGS

Site

Database(s)

EDR ID Number
 EPA ID Number

FANNIN'S ASHLAND (Continued)

1017786658

| | |
|--|-----------------------|
| State District: | 0599 |
| Mailing Address: | PO BOX 1836 |
| Mailing City, State, Zip: | RICHMOND, KY 40476 |
| Owner Name: | MR. JIMMY YANG |
| Owner Type: | Private |
| Operator Name: | MR. JIMMY YANG |
| Operator Type: | Private |
| Short-Term Generator Activity: | No |
| Importer Activity: | No |
| Mixed Waste Generator: | No |
| Transporter Activity: | No |
| Transfer Facility Activity: | No |
| Recycler Activity with Storage: | No |
| Small Quantity On-Site Burner Exemption: | No |
| Smelting Melting and Refining Furnace Exemption: | No |
| Underground Injection Control: | No |
| Off-Site Waste Receipt: | No |
| Universal Waste Indicator: | No |
| Universal Waste Destination Facility: | No |
| Federal Universal Waste: | No |
| Active Site Fed-Reg Treatment Storage and Disposal Facility: | Not reported |
| Active Site Converter Treatment storage and Disposal Facility: | Not reported |
| Active Site State-Reg Treatment Storage and Disposal Facility: | Not reported |
| Active Site State-Reg Handler: | --- |
| Federal Facility Indicator: | Not reported |
| Hazardous Secondary Material Indicator: | NN |
| Sub-Part K Indicator: | Not reported |
| Commercial TSD Indicator: | No |
| Treatment Storage and Disposal Type: | Not reported |
| 2018 GPRA Permit Baseline: | Not on the Baseline |
| 2018 GPRA Renewals Baseline: | Not on the Baseline |
| Permit Renewals Workload Universe: | Not reported |
| Permit Workload Universe: | Not reported |
| Permit Progress Universe: | Not reported |
| Post-Closure Workload Universe: | Not reported |
| Closure Workload Universe: | Not reported |
| 202 GPRA Corrective Action Baseline: | No |
| Corrective Action Workload Universe: | No |
| Subject to Corrective Action Universe: | No |
| Non-TSDFs Where RCRA CA has Been Imposed Universe: | No |
| TSDFs Potentially Subject to CA Under 3004 (u)/(v) Universe: | No |
| TSDFs Only Subject to CA under Discretionary Auth Universe: | No |
| Corrective Action Priority Ranking: | No NCAPS ranking |
| Environmental Control Indicator: | No |
| Institutional Control Indicator: | No |
| Human Exposure Controls Indicator: | N/A |
| Groundwater Controls Indicator: | N/A |
| Operating TSDF Universe: | Not reported |
| Full Enforcement Universe: | Not reported |
| Significant Non-Complier Universe: | No |
| Unaddressed Significant Non-Complier Universe: | No |
| Addressed Significant Non-Complier Universe: | No |
| Significant Non-Complier With a Compliance Schedule Universe: | No |
| Financial Assurance Required: | Not reported |
| Handler Date of Last Change: | 2016-06-01 11:54:32.0 |
| Recognized Trader-Importer: | No |
| Recognized Trader-Exporter: | No |

Map ID
Direction
Distance
Elevation

MAP FINDINGS

Site

Database(s)

EDR ID Number
EPA ID Number

FANNIN'S ASHLAND (Continued)

1017786658

| | |
|--|--------------|
| Importer of Spent Lead Acid Batteries: | No |
| Exporter of Spent Lead Acid Batteries: | No |
| Recycler Activity Without Storage: | Not reported |
| Manifest Broker: | Not reported |
| Sub-Part P Indicator: | No |

Hazardous Waste Summary:

| | |
|--------------------|-----------------|
| Waste Code: | D001 |
| Waste Description: | IGNITABLE WASTE |

| | |
|--------------------|-----------------|
| Waste Code: | D002 |
| Waste Description: | CORROSIVE WASTE |

| | |
|--------------------|------|
| Waste Code: | D008 |
| Waste Description: | LEAD |

| | |
|--------------------|---------|
| Waste Code: | D018 |
| Waste Description: | BENZENE |

Handler - Owner Operator:

| | |
|--------------------------------|----------------|
| Owner/Operator Indicator: | Operator |
| Owner/Operator Name: | MR. JIMMY YANG |
| Legal Status: | Private |
| Date Became Current: | Not reported |
| Date Ended Current: | Not reported |
| Owner/Operator Address: | Not reported |
| Owner/Operator City,State,Zip: | Not reported |
| Owner/Operator Telephone: | Not reported |
| Owner/Operator Telephone Ext: | Not reported |
| Owner/Operator Fax: | Not reported |
| Owner/Operator Email: | Not reported |

| | |
|--------------------------------|--------------------|
| Owner/Operator Indicator: | Owner |
| Owner/Operator Name: | MR. JIMMY YANG |
| Legal Status: | Private |
| Date Became Current: | Not reported |
| Date Ended Current: | Not reported |
| Owner/Operator Address: | 14 MEADOWBROOK DR |
| Owner/Operator City,State,Zip: | MOREHEAD, KY 40351 |
| Owner/Operator Telephone: | 606-776-5188 |
| Owner/Operator Telephone Ext: | Not reported |
| Owner/Operator Fax: | Not reported |
| Owner/Operator Email: | Not reported |

| | |
|--------------------------------|--------------------|
| Owner/Operator Indicator: | Owner |
| Owner/Operator Name: | MR. JIMMY YANG |
| Legal Status: | Private |
| Date Became Current: | Not reported |
| Date Ended Current: | Not reported |
| Owner/Operator Address: | 14 MEADOWBROOK DR |
| Owner/Operator City,State,Zip: | MOREHEAD, KY 40351 |
| Owner/Operator Telephone: | 606-776-5188 |
| Owner/Operator Telephone Ext: | Not reported |
| Owner/Operator Fax: | Not reported |
| Owner/Operator Email: | Not reported |

Map ID
Direction
Distance
Elevation

MAP FINDINGS

Site

Database(s)

EDR ID Number
EPA ID Number

FANNIN'S ASHLAND (Continued)

1017786658

| | |
|--------------------------------|----------------|
| Owner/Operator Indicator: | Operator |
| Owner/Operator Name: | MR. JIMMY YANG |
| Legal Status: | Private |
| Date Became Current: | Not reported |
| Date Ended Current: | Not reported |
| Owner/Operator Address: | Not reported |
| Owner/Operator City,State,Zip: | Not reported |
| Owner/Operator Telephone: | Not reported |
| Owner/Operator Telephone Ext: | Not reported |
| Owner/Operator Fax: | Not reported |
| Owner/Operator Email: | Not reported |

Historic Generators:

| | |
|--|--------------------------|
| Receive Date: | 2015-05-04 00:00:00.0 |
| Handler Name: | FANNIN'S ASHLAND |
| Federal Waste Generator Description: | Small Quantity Generator |
| State District Owner: | KY |
| Large Quantity Handler of Universal Waste: | No |
| Recognized Trader Importer: | No |
| Recognized Trader Exporter: | No |
| Spent Lead Acid Battery Importer: | No |
| Spent Lead Acid Battery Exporter: | No |
| Current Record: | No |
| Non Storage Recycler Activity: | Not reported |
| Electronic Manifest Broker: | Not reported |

| | |
|--|---------------------------|
| Receive Date: | 2016-05-31 00:00:00.0 |
| Handler Name: | FANNIN'S ASHLAND |
| Federal Waste Generator Description: | Not a generator, verified |
| State District Owner: | KY |
| Large Quantity Handler of Universal Waste: | No |
| Recognized Trader Importer: | No |
| Recognized Trader Exporter: | No |
| Spent Lead Acid Battery Importer: | No |
| Spent Lead Acid Battery Exporter: | No |
| Current Record: | Yes |
| Non Storage Recycler Activity: | Not reported |
| Electronic Manifest Broker: | Not reported |

List of NAICS Codes and Descriptions:

| | |
|--------------------|---|
| NAICS Code: | 44711 |
| NAICS Description: | GASOLINE STATIONS WITH CONVENIENCE STORES |

Facility Has Received Notices of Violations:

| | |
|-------------|---------------------|
| Violations: | No Violations Found |
|-------------|---------------------|

Evaluation Action Summary:

| | |
|--------------|----------------------|
| Evaluations: | No Evaluations Found |
|--------------|----------------------|

FINDS:

| | |
|--------------|--------------|
| Registry ID: | 110064381618 |
|--------------|--------------|

Click Here:

Map ID
Direction
Distance
Elevation

MAP FINDINGS

Site

Database(s)

EDR ID Number
EPA ID Number

FANNIN'S ASHLAND (Continued)

1017786658

Environmental Interest/Information System:

RCRAInfo is a national information system that supports the Resource Conservation and Recovery Act (RCRA) program through the tracking of events and activities related to facilities that generate, transport, and treat, store, or dispose of hazardous waste. RCRAInfo allows RCRA program staff to track the notification, permit, compliance, and corrective action activities required under RCRA.

Click this hyperlink while viewing on your computer to access additional FINDS: detail in the EDR Site Report.

ECHO:

Envid: 1017786658
Registry ID: 110064381618
DFR URL: <http://echo.epa.gov/detailed-facility-report?fid=110064381618>
Name: FANNIN'S ASHLAND
Address: 238 WEST MAIN STREET
City,State,Zip: MOREHEAD, KY 40351

W134 FANNINS ASHLAND
NNE 238 W MAIN ST
< 1/8 MOREHEAD (ROWAN), KY 40351
0.075 mi.
398 ft. Site 7 of 8 in cluster W

UST U002107446
N/A

Actual:
725 ft.

Focus Map:
10

UST:
Name: FANNINS ASHLAND
Address: 238 W MAIN ST
City,State,Zip: MOREHEAD (ROWAN), KY 40351
Sequence Id: Not reported
Facility ID: 58152
Owner Name: Jimmy Yang
Owner Address: 14 Meadowbrook Dr
Owner Address2: Not reported
Owner Address3: Not reported
Owner City,St,Zip: Morehead (Rowan), KY 40351
Internal Document ID: 0
Latitude: 38.179796
Longitude: -83.436471

Inert Material Code: Not reported
Removed Date: 04/22/2015
Change in Service Date: Not reported
Tank Pit Num: Not reported
Tank Mfg Code: STU
Tank Overfill Protection: Not reported
Last Tank Test Date: Not reported
Relined Date: Not reported
Lining Insp Date: Not reported
Pipe Release Detection: Not reported
Pipe Rel Detect Suc Code: Not reported
Pipe Leak Detect Code: Not reported
Last Contained Date: Not reported
Pipe Mfg Code: Not reported
Last Pipe Test Date: Not reported
Last CP Test Date: Not reported
Added To Flex Date: Not reported
Added To Piping Date: Not reported

Map ID
Direction
Distance
Elevation

MAP FINDINGS

Site

Database(s)

EDR ID Number
EPA ID Number

FANNINS ASHLAND (Continued)

U002107446

Decode For Tstatus: Exempt
Decode For Inertmatcd: Not reported
Decode For Tmatcode: Unknown
Decode For Textcrprcd: Unknown
Decode For Treldecod: Not reported
Decode For Tintprotcd: Unknown
Decode For Tsplprevcd: Unknown
Decode For Tovflprvcd: Not reported
Decode For Pmatcode: Not reported
Decode For Pextcoprcd: Not reported
Decode For Ptypecode: Not reported
Decode For Preldecod: Not reported
Decode For Preldecod: Not reported
Decode For Plekdecod: Not reported
Decode For Tsubcd: Other Substance
Decode For Tmancd: Steel Manufacturer Unknown
Decode For Pmancd: Not reported
Subject Item ID: 6
Tank Status: TEX
Installation Date: 01/01/1900
Closed In Place Date: Not reported
Capacity in Gallons: 560
Compartment Number: 1
Piping Installation Date: Not reported
Added To Tank Date: Not reported

Inert Material Code: Not reported
Removed Date: 04/22/2015
Change in Service Date: Not reported
Tank Pit Num: Not reported
Tank Mfg Code: STU
Tank Overfill Protection: Not reported
Last Tank Test Date: Not reported
Relined Date: Not reported
Lining Insp Date: Not reported
Pipe Release Detection: Not reported
Pipe Rel Detect Suc Code: Not reported
Pipe Leak Detect Code: Not reported
Last Contained Date: Not reported
Pipe Mfg Code: Not reported
Last Pipe Test Date: Not reported
Last CP Test Date: Not reported
Added To Flex Date: Not reported
Added To Piping Date: Not reported
Decode For Tstatus: Removed Tank Verified
Decode For Inertmatcd: Not reported
Decode For Tmatcode: Single Wall Steel
Decode For Textcrprcd: Impressed Current Cathodic Prot
Decode For Treldecod: Not reported
Decode For Tintprotcd: Not Applicable
Decode For Tsplprevcd: Single Wall Spill Bucket
Decode For Tovflprvcd: Not reported
Decode For Pmatcode: Not reported
Decode For Pextcoprcd: Not reported
Decode For Ptypecode: Not reported
Decode For Preldecod: Not reported
Decode For Preldecod: Not reported

Map ID
Direction
Distance
Elevation

MAP FINDINGS

Site

Database(s)

EDR ID Number
EPA ID Number

FANNINS ASHLAND (Continued)

U002107446

Decode For Plekdetcod: Not reported
Decode For Tsubcd: Used Oil
Decode For Tmancd: Steel Manufacturer Unknown
Decode For Pmancd: Not reported
Subject Item ID: 5
Tank Status: TRM
Installation Date: 03/01/1975
Closed In Place Date: 01/03/2014
Capacity in Gallons: 560
Compartment Number: 1
Piping Installation Date: Not reported
Added To Tank Date: Not reported

Inert Material Code: Not reported
Removed Date: 04/22/2015
Change in Service Date: Not reported
Tank Pit Num: Not reported
Tank Mfg Code: STU
Tank Overfill Protection: ASD
Last Tank Test Date: 04/19/2011
Relined Date: Not reported
Lining Insp Date: Not reported
Pipe Release Detection: NON
Pipe Rel Detect Suc Code: CKV
Pipe Leak Detect Code: NA
Last Contained Date: Not reported
Pipe Mfg Code: STU
Last Pipe Test Date: Not reported
Last CP Test Date: 02/03/2011
Added To Flex Date: Not reported
Added To Piping Date: 12/27/2006
Decode For Tstatus: Removed Tank Verified
Decode For Inertmatcd: Not reported
Decode For Tmatcode: Single Wall Steel
Decode For Textcrpcd: Impressed Current Cathodic Prot
Decode For Treldetcod: Statistical Inventory Recon
Decode For Tintprotcd: Not Applicable
Decode For Tsplprevcd: Single Wall Spill Bucket
Decode For Tovflprvcd: Automatic Shutoff Device
Decode For Pmatcode: Single Wall Steel
Decode For Pextcoprcd: Impressed Current Cathodic Protection
Decode For Ptypecode: Suction
Decode For Preldetcod: None
Decode For Preldetsuc: Check Valve
Decode For Plekdetcod: Not Applicable
Decode For Tsubcd: GAS-PLS-Plus Unl Gas
Decode For Tmancd: Steel Manufacturer Unknown
Decode For Pmancd: Steel Manufacturer Unknown
Subject Item ID: 4
Tank Status: TRM
Installation Date: 03/01/1975
Closed In Place Date: 01/03/2014
Capacity in Gallons: 4000
Compartment Number: 1
Piping Installation Date: Not reported
Added To Tank Date: 04/16/1998

Map ID
Direction
Distance
Elevation

MAP FINDINGS

Site

Database(s)

EDR ID Number
EPA ID Number

FANNINS ASHLAND (Continued)

U002107446

Inert Material Code: Not reported
Removed Date: 04/22/2015
Change in Service Date: Not reported
Tank Pit Num: Not reported
Tank Mfg Code: STU
Tank Overfill Protection: ASD
Last Tank Test Date: 04/19/2011
Relined Date: Not reported
Lining Insp Date: Not reported
Pipe Release Detection: NON
Pipe Rel Detect Suc Code: CKV
Pipe Leak Detect Code: NA
Last Contained Date: Not reported
Pipe Mfg Code: STU
Last Pipe Test Date: Not reported
Last CP Test Date: 02/03/2011
Added To Flex Date: Not reported
Added To Piping Date: 12/27/2006
Decode For Tstatus: Removed Tank Verified
Decode For Inertmatcd: Not reported
Decode For Tmatcode: Single Wall Steel
Decode For Textcrpcd: Impressed Current Cathodic Prot
Decode For Treldecod: Statistical Inventory Recon
Decode For Tintprocd: Not Applicable
Decode For Tsplprevcd: Single Wall Spill Bucket
Decode For Tovflprvcd: Automatic Shutoff Device
Decode For Pmatcode: Single Wall Steel
Decode For Pextcoprcd: Impressed Current Cathodic Protection
Decode For Ptypecode: Suction
Decode For Preldecod: None
Decode For Preldecod: Check Valve
Decode For Plekdecod: Not Applicable
Decode For Tsubcd: GAS-PRM-Prem Unl Gas
Decode For Tmancd: Steel Manufacturer Unknown
Decode For Pmancd: Steel Manufacturer Unknown
Subject Item ID: 3
Tank Status: TRM
Installation Date: 03/01/1975
Closed In Place Date: 01/03/2014
Capacity in Gallons: 6000
Compartment Number: 1
Piping Installation Date: Not reported
Added To Tank Date: 04/16/1998

Inert Material Code: Not reported
Removed Date: 04/22/2015
Change in Service Date: Not reported
Tank Pit Num: Not reported
Tank Mfg Code: STU
Tank Overfill Protection: ASD
Last Tank Test Date: 04/19/2011
Relined Date: Not reported
Lining Insp Date: Not reported
Pipe Release Detection: NON
Pipe Rel Detect Suc Code: CKV
Pipe Leak Detect Code: NA
Last Contained Date: Not reported

Map ID
Direction
Distance
Elevation

MAP FINDINGS

Site

Database(s)

EDR ID Number
EPA ID Number

FANNINS ASHLAND (Continued)

U002107446

Pipe Mfg Code: STU
Last Pipe Test Date: Not reported
Last CP Test Date: 02/03/2011
Added To Flex Date: Not reported
Added To Piping Date: 12/27/2006
Decode For Tstatus: Removed Tank Verified
Decode For Inertmatcd: Not reported
Decode For Tmatcode: Single Wall Steel
Decode For Textcrprd: Impressed Current Cathodic Prot
Decode For Treldecod: Statistical Inventory Recon
Decode For Tintprotcd: Not Applicable
Decode For Tsplprevcd: Single Wall Spill Bucket
Decode For Tovflprvcd: Automatic Shutoff Device
Decode For Pmatcode: Single Wall Steel
Decode For Pextcoprcd: Impressed Current Cathodic Protection
Decode For Ptypecode: Suction
Decode For Preldetcd: None
Decode For Preldetsuc: Check Valve
Decode For Plekdetcd: Not Applicable
Decode For Tsubcd: GAS-PRM-Prem Unl Gas
Decode For Tmancd: Steel Manufacturer Unknown
Decode For Pmancd: Steel Manufacturer Unknown
Subject Item ID: 2
Tank Status: TRM
Installation Date: 03/01/1975
Closed In Place Date: 01/03/2014
Capacity in Gallons: 6000
Compartment Number: 1
Piping Installation Date: Not reported
Added To Tank Date: 04/16/1998

Inert Material Code: Not reported
Removed Date: 04/22/2015
Change in Service Date: Not reported
Tank Pit Num: Not reported
Tank Mfg Code: STU
Tank Overfill Protection: ASD
Last Tank Test Date: 04/19/2011
Relined Date: Not reported
Lining Insp Date: Not reported
Pipe Release Detection: NON
Pipe Rel Detect Suc Code: CKV
Pipe Leak Detect Code: NA
Last Contained Date: Not reported
Pipe Mfg Code: STU
Last Pipe Test Date: Not reported
Last CP Test Date: 02/03/2011
Added To Flex Date: Not reported
Added To Piping Date: 12/27/2006
Decode For Tstatus: Removed Tank Verified
Decode For Inertmatcd: Not reported
Decode For Tmatcode: Single Wall Steel
Decode For Textcrprd: Impressed Current Cathodic Prot
Decode For Treldecod: Statistical Inventory Recon
Decode For Tintprotcd: Not Applicable
Decode For Tsplprevcd: Single Wall Spill Bucket
Decode For Tovflprvcd: Automatic Shutoff Device

Map ID
Direction
Distance
Elevation

MAP FINDINGS

Site

Database(s)

EDR ID Number
EPA ID Number

FANNINS ASHLAND (Continued)

U002107446

Decode For Pmatcode: Single Wall Steel
Decode For Pextcoprcd: Impressed Current Cathodic Protection
Decode For Ptypecode: Suction
Decode For Preldetcod: None
Decode For Preldetsuc: Check Valve
Decode For Plekdetcod: Not Applicable
Decode For Tsubcd: GAS-UNL-Reg Unl Gas
Decode For Tmancd: Steel Manufacturer Unknown
Decode For Pmancd: Steel Manufacturer Unknown
Subject Item ID: 1
Tank Status: TRM
Installation Date: 03/01/1975
Closed In Place Date: 01/03/2014
Capacity in Gallons: 10000
Compartment Number: 1
Piping Installation Date: Not reported
Added To Tank Date: 04/16/1998

W135 **BULK PLANTS INC**
NNE **238 W MAIN ST**
< 1/8 **MOREHEAD, KY 40351**
0.075 mi.
398 ft. **Site 8 of 8 in cluster W**

AST **A100447684**
N/A

Actual: **AST:**
725 ft. Permit Number: PAG0000902
Focus Map: Name: BULK PLANTS INC
10 Address: 238 W MAIN ST
Telephone: (606) 329-1479
City,State,Zip: MOREHEAD, KY 40351-1502
Permit Type: Commercial
Category: Other
Permit Status: Completed
Issue Date: 11/09/1998
Last Inspection: Not reported
Installer: Bulk Plants Inc

136 **CENTRAL STATE MANAGERS PROPERTIES**
NE **300 PINE RIDGE ROAD APT 2**
< 1/8 **MOREHEAD (ROWAN), KY 40351**
0.080 mi.
425 ft.

SHWS **S112163957**
CDL **N/A**

Actual: **SHWS:**
906 ft. Name: CENTRAL STATE MANAGERS PROPERTIES
Focus Map: Address: 300 PINE RIDGE ROAD APT 2
5 City,State,Zip: MOREHEAD (ROWAN), KY 40351
Facility Id: 115961
Status: **Closed**
Description: 300 Pine Ridge Road Unit 2 Meth Lab (Closed 8/10/2012)
Closure Date: 08/10/2012
Longitude: -83.467683
Latitude: 38.183568
Subject Item County: Rowan
Sub Item Longitude: -83.467682
Sub Item Latitude: 38.183566

Map ID
Direction
Distance
Elevation

MAP FINDINGS

Site

Database(s)

EDR ID Number
EPA ID Number

CENTRAL STATE MANAGERS PROPERTIES (Continued)

S112163957

Subject Item Address: 300 Pine Ridge Dr Apt 2
Subject Item Address2: Not reported
Subject Item City,St,Zip: Morehead (Rowan), KY 40351
Regulatory Desc: State Superfund
Closure Option: Option C Restored
Side SG: Meth Lab
Acreage: Not reported

CDL:

Name: CENTRAL STATE MANAGERS PROPERTIES
Address: 300 PINE RIDGE ROAD APT 2
Address 2: Not reported
City,State,Zip: MOREHEAD (ROWAN), KY 40351
Site Status: Closed
Facility Group: AAZZ0001
Agency Interest Id Number: 115961
Designation: Meth Lab
Description: 300 Pine Ridge Road Unit 2 Meth Lab (Closed 8/10/2012)
Regulatory Description: State Superfund
Closure Option: Option C Restored
Closure Date: 08/10/2012
Latitude: 38.18357
Longitude: -83.46768

137
NNE
< 1/8
0.091 mi.
478 ft.

ST. CLAIRE CANCER TREATMENT CENTER
228 WEST SECOND STREET
MOREHEAD, KY 40351

RCRA NonGen / NLR 1000518423
FINDS KYD985083617
ECHO

Actual:
737 ft.
Focus Map:
6

RCRA NonGen / NLR:
Date Form Received by Agency: 1996-11-01 00:00:00.0
Handler Name: ST. CLAIRE CANCER TREATMENT CENTER
Handler Address: 228 WEST SECOND STREET
Handler City,State,Zip: MOREHEAD, KY 40351
EPA ID: KYD985083617
Contact Name: ROGER RUSSELL
Contact Address: 228 WEST SECOND STREET
Contact City,State,Zip: MOREHEAD, KY 40351
Contact Telephone: 606-783-6510
Contact Fax: Not reported
Contact Email: Not reported
Contact Title: Not reported
EPA Region: 04
Land Type: Private
Federal Waste Generator Description: Not a generator, verified
Non-Notifier: Not reported
Biennial Report Cycle: Not reported
Accessibility: Not reported
Active Site Indicator: Not reported
State District Owner: KY
State District: 05
Mailing Address: WEST SECOND STREET
Mailing City,State,Zip: MOREHEAD, KY 40351
Owner Name: ST. CLAIRE MEDICAL CENTER
Owner Type: Private
Operator Name: Not reported

Map ID
 Direction
 Distance
 Elevation

MAP FINDINGS

Site

Database(s)

EDR ID Number
 EPA ID Number

ST. CLAIRE CANCER TREATMENT CENTER (Continued)

1000518423

| | |
|--|-----------------------|
| Operator Type: | Not reported |
| Short-Term Generator Activity: | No |
| Importer Activity: | No |
| Mixed Waste Generator: | No |
| Transporter Activity: | No |
| Transfer Facility Activity: | No |
| Recycler Activity with Storage: | No |
| Small Quantity On-Site Burner Exemption: | No |
| Smelting Melting and Refining Furnace Exemption: | No |
| Underground Injection Control: | No |
| Off-Site Waste Receipt: | No |
| Universal Waste Indicator: | No |
| Universal Waste Destination Facility: | No |
| Federal Universal Waste: | No |
| Active Site Fed-Reg Treatment Storage and Disposal Facility: | Not reported |
| Active Site Converter Treatment storage and Disposal Facility: | Not reported |
| Active Site State-Reg Treatment Storage and Disposal Facility: | Not reported |
| Active Site State-Reg Handler: | --- |
| Federal Facility Indicator: | Not reported |
| Hazardous Secondary Material Indicator: | NN |
| Sub-Part K Indicator: | Not reported |
| Commercial TSD Indicator: | No |
| Treatment Storage and Disposal Type: | Not reported |
| 2018 GPRA Permit Baseline: | Not on the Baseline |
| 2018 GPRA Renewals Baseline: | Not on the Baseline |
| Permit Renewals Workload Universe: | Not reported |
| Permit Workload Universe: | Not reported |
| Permit Progress Universe: | Not reported |
| Post-Closure Workload Universe: | Not reported |
| Closure Workload Universe: | Not reported |
| 202 GPRA Corrective Action Baseline: | No |
| Corrective Action Workload Universe: | No |
| Subject to Corrective Action Universe: | No |
| Non-TSDFs Where RCRA CA has Been Imposed Universe: | No |
| TSDFs Potentially Subject to CA Under 3004 (u)/(v) Universe: | No |
| TSDFs Only Subject to CA under Discretionary Auth Universe: | No |
| Corrective Action Priority Ranking: | No NCAPS ranking |
| Environmental Control Indicator: | No |
| Institutional Control Indicator: | No |
| Human Exposure Controls Indicator: | N/A |
| Groundwater Controls Indicator: | N/A |
| Operating TSDF Universe: | Not reported |
| Full Enforcement Universe: | Not reported |
| Significant Non-Complier Universe: | No |
| Unaddressed Significant Non-Complier Universe: | No |
| Addressed Significant Non-Complier Universe: | No |
| Significant Non-Complier With a Compliance Schedule Universe: | No |
| Financial Assurance Required: | Not reported |
| Handler Date of Last Change: | 2015-04-14 00:00:00.0 |
| Recognized Trader-Importer: | No |
| Recognized Trader-Exporter: | No |
| Importer of Spent Lead Acid Batteries: | No |
| Exporter of Spent Lead Acid Batteries: | No |
| Recycler Activity Without Storage: | Not reported |
| Manifest Broker: | Not reported |
| Sub-Part P Indicator: | No |

Map ID
Direction
Distance
Elevation

MAP FINDINGS

Site

Database(s)

EDR ID Number
EPA ID Number

ST. CLAIRE CANCER TREATMENT CENTER (Continued)

1000518423

Hazardous Waste Summary:

Waste Code: NONE
Waste Description: NONE

Handler - Owner Operator:

Owner/Operator Indicator: Owner
Owner/Operator Name: ST. CLAIRE MEDICAL CENTER
Legal Status: Private
Date Became Current: Not reported
Date Ended Current: Not reported
Owner/Operator Address: 222 MEDICAL CIRCLE
Owner/Operator City,State,Zip: MOREHEAD, KY 40351
Owner/Operator Telephone: 606-783-6510
Owner/Operator Telephone Ext: Not reported
Owner/Operator Fax: Not reported
Owner/Operator Email: Not reported

Historic Generators:

Receive Date: 1996-11-01 00:00:00.0
Handler Name: ST. CLAIRE CANCER TREATMENT CENTER
Federal Waste Generator Description: Not a generator, verified
State District Owner: KY
Large Quantity Handler of Universal Waste: No
Recognized Trader Importer: No
Recognized Trader Exporter: No
Spent Lead Acid Battery Importer: No
Spent Lead Acid Battery Exporter: No
Current Record: Yes
Non Storage Recycler Activity: Not reported
Electronic Manifest Broker: Not reported

List of NAICS Codes and Descriptions:

NAICS Code: 62231
NAICS Description: SPECIALTY (EXCEPT PSYCHIATRIC AND SUBSTANCE ABUSE) HOSPITALS

Facility Has Received Notices of Violations:

Violations: No Violations Found

Evaluation Action Summary:

Evaluations: No Evaluations Found

FINDS:

Registry ID: 110003236873

Click Here:

Environmental Interest/Information System:

RCRAInfo is a national information system that supports the Resource Conservation and Recovery Act (RCRA) program through the tracking of events and activities related to facilities that generate, transport, and treat, store, or dispose of hazardous waste. RCRAInfo allows RCRA program staff to track the notification, permit, compliance, and corrective action activities required under RCRA.

Map ID
 Direction
 Distance
 Elevation

MAP FINDINGS

Site

Database(s)

EDR ID Number
 EPA ID Number

ST. CLAIRE CANCER TREATMENT CENTER (Continued)

1000518423

[Click this hyperlink](#) while viewing on your computer to access additional FINDS: detail in the EDR Site Report.

ECHO:

Envid: 1000518423
 Registry ID: 110003236873
 DFR URL: <http://echo.epa.gov/detailed-facility-report?fid=110003236873>
 Name: ST. CLAIRE CANCER TREATMENT CENTER
 Address: 228 WEST SECOND STREET
 City,State,Zip: MOREHEAD, KY 40351

138
SSW
< 1/8
0.099 mi.
525 ft.

DOLLAR GENERAL STORE #11885
55 KENTUCKY HIGHWAY 801 NORTH
MOREHEAD, KY 40351

RCRA NonGen / NLR
FINDS
ECHO

1016676259
KYR000062133

Actual:
892 ft.

RCRA NonGen / NLR:

Focus Map:
5

Date Form Received by Agency: 2018-10-01 00:00:00.0
 Handler Name: DOLLAR GENERAL STORE #11885
 Handler Address: 55 KENTUCKY HIGHWAY 801 NORTH
 Handler City,State,Zip: MOREHEAD, KY 40351
 EPA ID: KYR000062133
 Contact Name: Not reported
 Contact Address: Not reported
 Contact City,State,Zip: Not reported
 Contact Telephone: Not reported
 Contact Fax: Not reported
 Contact Email: Not reported
 Contact Title: Not reported
 EPA Region: 04
 Land Type: Private
 Federal Waste Generator Description: Not a generator, verified
 Non-Notifier: Not reported
 Biennial Report Cycle: Not reported
 Accessibility: Not reported
 Active Site Indicator: Not reported
 State District Owner: KY
 State District: 05
 Mailing Address: Not reported
 Mailing City,State,Zip: Not reported
 Owner Name: Not reported
 Owner Type: Not reported
 Operator Name: Not reported
 Operator Type: Not reported
 Short-Term Generator Activity: No
 Importer Activity: No
 Mixed Waste Generator: No
 Transporter Activity: No
 Transfer Facility Activity: No
 Recycler Activity with Storage: No
 Small Quantity On-Site Burner Exemption: No
 Smelting Melting and Refining Furnace Exemption: No
 Underground Injection Control: No
 Off-Site Waste Receipt: No
 Universal Waste Indicator: No
 Universal Waste Destination Facility: No

Map ID
 Direction
 Distance
 Elevation

MAP FINDINGS

Site

Database(s)

EDR ID Number
 EPA ID Number

DOLLAR GENERAL STORE #11885 (Continued)

1016676259

| | |
|--|-----------------------|
| Federal Universal Waste: | No |
| Active Site Fed-Reg Treatment Storage and Disposal Facility: | Not reported |
| Active Site Converter Treatment storage and Disposal Facility: | Not reported |
| Active Site State-Reg Treatment Storage and Disposal Facility: | Not reported |
| Active Site State-Reg Handler: | --- |
| Federal Facility Indicator: | Not reported |
| Hazardous Secondary Material Indicator: | NN |
| Sub-Part K Indicator: | Not reported |
| Commercial TSD Indicator: | No |
| Treatment Storage and Disposal Type: | Not reported |
| 2018 GPRA Permit Baseline: | Not on the Baseline |
| 2018 GPRA Renewals Baseline: | Not on the Baseline |
| Permit Renewals Workload Universe: | Not reported |
| Permit Workload Universe: | Not reported |
| Permit Progress Universe: | Not reported |
| Post-Closure Workload Universe: | Not reported |
| Closure Workload Universe: | Not reported |
| 202 GPRA Corrective Action Baseline: | No |
| Corrective Action Workload Universe: | No |
| Subject to Corrective Action Universe: | No |
| Non-TSDFs Where RCRA CA has Been Imposed Universe: | No |
| TSDFs Potentially Subject to CA Under 3004 (u)/(v) Universe: | No |
| TSDFs Only Subject to CA under Discretionary Auth Universe: | No |
| Corrective Action Priority Ranking: | No NCAPS ranking |
| Environmental Control Indicator: | No |
| Institutional Control Indicator: | No |
| Human Exposure Controls Indicator: | N/A |
| Groundwater Controls Indicator: | N/A |
| Operating TSDF Universe: | Not reported |
| Full Enforcement Universe: | Not reported |
| Significant Non-Complier Universe: | No |
| Unaddressed Significant Non-Complier Universe: | No |
| Addressed Significant Non-Complier Universe: | No |
| Significant Non-Complier With a Compliance Schedule Universe: | No |
| Financial Assurance Required: | Not reported |
| Handler Date of Last Change: | 2018-10-01 14:28:10.0 |
| Recognized Trader-Importer: | No |
| Recognized Trader-Exporter: | No |
| Importer of Spent Lead Acid Batteries: | No |
| Exporter of Spent Lead Acid Batteries: | No |
| Recycler Activity Without Storage: | No |
| Manifest Broker: | No |
| Sub-Part P Indicator: | No |

Hazardous Waste Summary:

| | |
|--------------------|-----------------|
| Waste Code: | D001 |
| Waste Description: | IGNITABLE WASTE |
| Waste Code: | D002 |
| Waste Description: | CORROSIVE WASTE |
| Waste Code: | D005 |
| Waste Description: | BARIUM |
| Waste Code: | D006 |
| Waste Description: | CADMIUM |

Map ID
Direction
Distance
Elevation

MAP FINDINGS

Site

Database(s)

EDR ID Number
EPA ID Number

DOLLAR GENERAL STORE #11885 (Continued)

1016676259

Waste Code: D007
Waste Description: CHROMIUM

Waste Code: D008
Waste Description: LEAD

Waste Code: D016
Waste Description: 2,4-D (2,4-DICHLOROPHENOXYACETIC ACID)

Waste Code: D035
Waste Description: METHYL ETHYL KETONE

Handler - Owner Operator:

Owner/Operator Indicator: Operator
Owner/Operator Name: DG RETAIL LLC
Legal Status: Private
Date Became Current: 2010-04-01 00:00:00.
Date Ended Current: Not reported
Owner/Operator Address: Not reported
Owner/Operator City,State,Zip: Not reported
Owner/Operator Telephone: Not reported
Owner/Operator Telephone Ext: Not reported
Owner/Operator Fax: Not reported
Owner/Operator Email: Not reported

Owner/Operator Indicator: Owner
Owner/Operator Name: DG RETAIL LLC
Legal Status: Private
Date Became Current: 2010-04-01 00:00:00.
Date Ended Current: Not reported
Owner/Operator Address: Not reported
Owner/Operator City,State,Zip: Not reported
Owner/Operator Telephone: Not reported
Owner/Operator Telephone Ext: Not reported
Owner/Operator Fax: Not reported
Owner/Operator Email: Not reported

Historic Generators:

Receive Date: 2018-10-01 00:00:00.0
Handler Name: DOLLAR GENERAL STORE #11885
Federal Waste Generator Description: Not a generator, verified
State District Owner: KY
Large Quantity Handler of Universal Waste: No
Recognized Trader Importer: No
Recognized Trader Exporter: No
Spent Lead Acid Battery Importer: No
Spent Lead Acid Battery Exporter: No
Current Record: Yes
Non Storage Recycler Activity: No
Electronic Manifest Broker: No

Receive Date: 2014-05-16 00:00:00.0
Handler Name: DOLLAR GENERAL STORE #11885
Federal Waste Generator Description: Conditionally Exempt Small Quantity Generator
State District Owner: KY
Large Quantity Handler of Universal Waste: No

Map ID
Direction
Distance
Elevation

MAP FINDINGS

Site

Database(s)

EDR ID Number
EPA ID Number

DOLLAR GENERAL STORE #11885 (Continued)

1016676259

| | |
|-----------------------------------|--------------|
| Recognized Trader Importer: | No |
| Recognized Trader Exporter: | No |
| Spent Lead Acid Battery Importer: | No |
| Spent Lead Acid Battery Exporter: | No |
| Current Record: | No |
| Non Storage Recycler Activity: | Not reported |
| Electronic Manifest Broker: | Not reported |

List of NAICS Codes and Descriptions:

| | |
|--------------------|--------------------------------------|
| NAICS Code: | 45299 |
| NAICS Description: | ALL OTHER GENERAL MERCHANDISE STORES |

Facility Has Received Notices of Violation:

| | |
|---|--------------|
| Found Violation: | No |
| Agency Which Determined Violation: | Not reported |
| Violation Short Description: | Not reported |
| Date Violation was Determined: | Not reported |
| Actual Return to Compliance Date: | Not reported |
| Return to Compliance Qualifier: | Not reported |
| Violation Responsible Agency: | Not reported |
| Scheduled Compliance Date: | Not reported |
| Enforcement Identifier: | Not reported |
| Date of Enforcement Action: | Not reported |
| Enforcement Responsible Agency: | Not reported |
| Enforcement Docket Number: | Not reported |
| Enforcement Attorney: | Not reported |
| Corrective Action Component: | Not reported |
| Appeal Initiated Date: | Not reported |
| Appeal Resolution Date: | Not reported |
| Disposition Status Date: | Not reported |
| Disposition Status: | Not reported |
| Disposition Status Description: | Not reported |
| Consent/Final Order Sequence Number: | Not reported |
| Consent/Final Order Respondent Name: | Not reported |
| Consent/Final Order Lead Agency: | Not reported |
| Enforcement Type: | Not reported |
| Enforcement Responsible Person: | Not reported |
| Enforcement Responsible Sub-Organization: | Not reported |
| SEP Sequence Number: | Not reported |
| SEP Expenditure Amount: | Not reported |
| SEP Scheduled Completion Date: | Not reported |
| SEP Actual Date: | Not reported |
| SEP Defaulted Date: | Not reported |
| SEP Type: | Not reported |
| SEP Type Description: | Not reported |
| Proposed Amount: | Not reported |
| Final Monetary Amount: | Not reported |
| Paid Amount: | Not reported |
| Final Count: | Not reported |
| Final Amount: | Not reported |

| | |
|------------------------------------|--------------|
| Found Violation: | No |
| Agency Which Determined Violation: | Not reported |
| Violation Short Description: | Not reported |
| Date Violation was Determined: | Not reported |
| Actual Return to Compliance Date: | Not reported |

Map ID
Direction
Distance
Elevation

MAP FINDINGS

Site

Database(s)

EDR ID Number
EPA ID Number

DOLLAR GENERAL STORE #11885 (Continued)

1016676259

Return to Compliance Qualifier: Not reported
Violation Responsible Agency: Not reported
Scheduled Compliance Date: Not reported
Enforcement Identifier: Not reported
Date of Enforcement Action: Not reported
Enforcement Responsible Agency: Not reported
Enforcement Docket Number: Not reported
Enforcement Attorney: Not reported
Corrective Action Component: Not reported
Appeal Initiated Date: Not reported
Appeal Resolution Date: Not reported
Disposition Status Date: Not reported
Disposition Status: Not reported
Disposition Status Description: Not reported
Consent/Final Order Sequence Number: Not reported
Consent/Final Order Respondent Name: Not reported
Consent/Final Order Lead Agency: Not reported
Enforcement Type: Not reported
Enforcement Responsible Person: Not reported
Enforcement Responsible Sub-Organization: Not reported
SEP Sequence Number: Not reported
SEP Expenditure Amount: Not reported
SEP Scheduled Completion Date: Not reported
SEP Actual Date: Not reported
SEP Defaulted Date: Not reported
SEP Type: Not reported
SEP Type Description: Not reported
Proposed Amount: Not reported
Final Monetary Amount: Not reported
Paid Amount: Not reported
Final Count: Not reported
Final Amount: Not reported

Evaluation Action Summary:

Evaluation Date: 2017-06-22 00:00:00.0
Evaluation Responsible Agency: State
Found Violation: No
Evaluation Type Description: COMPLIANCE EVALUATION INSPECTION ON-SITE
Evaluation Responsible Person Identifier: KYBWA
Evaluation Responsible Sub-Organization: MO
Actual Return to Compliance Date: Not reported
Scheduled Compliance Date: Not reported
Date of Request: Not reported
Date Response Received: Not reported
Request Agency: Not reported
Former Citation: Not reported

Evaluation Date: 2014-06-23 00:00:00.0
Evaluation Responsible Agency: State
Found Violation: No
Evaluation Type Description: COMPLIANCE EVALUATION INSPECTION ON-SITE
Evaluation Responsible Person Identifier: KYBWA
Evaluation Responsible Sub-Organization: MO
Actual Return to Compliance Date: Not reported
Scheduled Compliance Date: Not reported
Date of Request: Not reported
Date Response Received: Not reported

Map ID
Direction
Distance
Elevation

MAP FINDINGS

Site

Database(s)

EDR ID Number
EPA ID Number

DOLLAR GENERAL STORE #11885 (Continued)

1016676259

Request Agency: Not reported
Former Citation: Not reported

FINDS:

Registry ID: 110059772795

Click Here:

Environmental Interest/Information System:

RCRAInfo is a national information system that supports the Resource Conservation and Recovery Act (RCRA) program through the tracking of events and activities related to facilities that generate, transport, and treat, store, or dispose of hazardous waste. RCRAInfo allows RCRA program staff to track the notification, permit, compliance, and corrective action activities required under RCRA.

Click this hyperlink while viewing on your computer to access additional FINDS: detail in the EDR Site Report.

ECHO:

Envid: 1016676259
Registry ID: 110059772795
DFR URL: <http://echo.epa.gov/detailed-facility-report?fid=110059772795>
Name: DOLLAR GENERAL STORE #11885
Address: 55 KENTUCKY HIGHWAY 801 NORTH
City,State,Zip: MOREHEAD, KY 40351

139
SW
< 1/8
0.101 mi.
535 ft.

**KROGER FUEL L-734
212 KROGER CENTER
MOREHEAD (ROWAN), KY 40351**

**UST U004137590
N/A**

**Actual:
796 ft.
Focus Map:
5**

UST:
Name: KROGER FUEL L-734
Address: 212 KROGER CENTER
City,State,Zip: MOREHEAD (ROWAN), KY 40351
Sequence Id: 20167612
Facility ID: 70356
Owner Name: Kroger Limited Partnership I
Owner Address: 1600 Ormsby Station Ct
Owner Address2: Not reported
Owner Address3: Not reported
Owner City,St,Zip: Louisville, KY 40223
Internal Document ID: 0
Latitude: 38.193637
Longitude: -83.482455

Inert Material Code: Not reported
Removed Date: Not reported
Change in Service Date: Not reported
Tank Pit Num: Not reported
Tank Mfg Code: XER
Tank Overfill Protection: ASD
Last Tank Test Date: Not reported
Relined Date: Not reported
Lining Insp Date: Not reported

Map ID
Direction
Distance
Elevation

MAP FINDINGS

Site

Database(s)

EDR ID Number
EPA ID Number

KROGER FUEL L-734 (Continued)

U004137590

Pipe Release Detection: ELD
Pipe Rel Detect Suc Code: NON
Pipe Leak Detect Code: ELD
Last Contained Date: Not reported
Pipe Mfg Code: OPW
Last Pipe Test Date: Not reported
Last CP Test Date: Not reported
Added To Flex Date: Not reported
Added To Piping Date: Not reported
Decode For Tstatus: Active
Decode For Inertmatcd: Not reported
Decode For Tmatcode: Double Wall Fiberglass
Decode For Textcrpcd: Not Applicable
Decode For Treldecod: Interstitial Monitor
Decode For Tintprotcd: Not Applicable
Decode For Tsplprevcd: Single Wall Spill Bucket
Decode For Tovflprvcd: Automatic Shutoff Device
Decode For Pmatcode: Flexible Wall
Decode For Pextcoprcd: Not Applicable
Decode For Ptypecode: Pressurized
Decode For Preldecod: Electronic Leak Detection
Decode For Preldecod: None
Decode For Plekdecod: Electronic Leak Detection
Decode For Tsubcd: GAS-PRM-Prem Unl Gas
Decode For Tmancd: Xerxes
Decode For Pmancd: OPW Pices
Subject Item ID: 2
Tank Status: TAC
Installation Date: 10/05/2004
Closed In Place Date: Not reported
Capacity in Gallons: 8000
Compartment Number: 2
Piping Installation Date: Not reported
Added To Tank Date: Not reported

Inert Material Code: Not reported
Removed Date: Not reported
Change in Service Date: Not reported
Tank Pit Num: Not reported
Tank Mfg Code: XER
Tank Overfill Protection: ASD
Last Tank Test Date: Not reported
Relined Date: Not reported
Lining Insp Date: Not reported
Pipe Release Detection: ELD
Pipe Rel Detect Suc Code: NON
Pipe Leak Detect Code: ELD
Last Contained Date: Not reported
Pipe Mfg Code: OPW
Last Pipe Test Date: Not reported
Last CP Test Date: Not reported
Added To Flex Date: Not reported
Added To Piping Date: Not reported
Decode For Tstatus: Active
Decode For Inertmatcd: Not reported
Decode For Tmatcode: Double Wall Fiberglass
Decode For Textcrpcd: Not Applicable

Map ID
Direction
Distance
Elevation

MAP FINDINGS

Site

Database(s)

EDR ID Number
EPA ID Number

KROGER FUEL L-734 (Continued)

U004137590

Decode For Treldecod: Interstitial Monitor
Decode For Tintprotcd: Not Applicable
Decode For Tsplprevcd: Single Wall Spill Bucket
Decode For Tovflprvcd: Automatic Shutoff Device
Decode For Pmatcode: Flexible Wall
Decode For Pextcoprcd: Not Applicable
Decode For Ptypecode: Pressurized
Decode For Preldecod: Electronic Leak Detection
Decode For Preldecod: None
Decode For Plekdecod: Electronic Leak Detection
Decode For Tsubcd: Diesel
Decode For Tmancd: Xerxes
Decode For Pmancd: OPW Pices
Subject Item ID: 2
Tank Status: TAC
Installation Date: 10/05/2004
Closed In Place Date: Not reported
Capacity in Gallons: 8000
Compartment Number: 1
Piping Installation Date: Not reported
Added To Tank Date: Not reported

Inert Material Code: Not reported
Removed Date: Not reported
Change in Service Date: Not reported
Tank Pit Num: Not reported
Tank Mfg Code: XER
Tank Overfill Protection: ASD
Last Tank Test Date: Not reported
Relined Date: Not reported
Lining Insp Date: Not reported
Pipe Release Detection: ELD
Pipe Rel Detect Suc Code: NON
Pipe Leak Detect Code: ELD
Last Contained Date: Not reported
Pipe Mfg Code: OPW
Last Pipe Test Date: Not reported
Last CP Test Date: Not reported
Added To Flex Date: Not reported
Added To Piping Date: Not reported
Decode For Tstatus: Active
Decode For Inertmatcd: Not reported
Decode For Tmatcode: Double Wall Fiberglass
Decode For Textcrpcd: Not Applicable
Decode For Treldecod: Interstitial Monitor
Decode For Tintprotcd: Not Applicable
Decode For Tsplprevcd: Single Wall Spill Bucket
Decode For Tovflprvcd: Automatic Shutoff Device
Decode For Pmatcode: Flexible Wall
Decode For Pextcoprcd: Not Applicable
Decode For Ptypecode: Pressurized
Decode For Preldecod: Electronic Leak Detection
Decode For Preldecod: None
Decode For Plekdecod: Electronic Leak Detection
Decode For Tsubcd: GAS-UNL-Reg Unl Gas
Decode For Tmancd: Xerxes
Decode For Pmancd: OPW Pices

Map ID
Direction
Distance
Elevation

MAP FINDINGS

Site

Database(s)

EDR ID Number
EPA ID Number

KROGER FUEL L-734 (Continued)

U004137590

Subject Item ID: 1
Tank Status: TAC
Installation Date: 10/05/2004
Closed In Place Date: Not reported
Capacity in Gallons: 20000
Compartment Number: 1
Piping Installation Date: Not reported
Added To Tank Date: Not reported

Y140
SW
< 1/8
0.120 mi.
634 ft.

LOWES COMPANIES
100 KROGER CTR
MOREHEAD, KY 40351
Site 1 of 2 in cluster Y

AST **A100449092**
N/A

Actual:
799 ft.

AST:

Focus Map:
5

Permit Number: PAG0002352
Name: LOWES COMPANIES
Address: 100 KROGER CTR
Telephone: (336) 658-4671
City,State,Zip: MOREHEAD, KY 40351-8855
Permit Type: Commercial
Category: Other
Permit Status: Cancelled
Issue Date: 03/31/2005
Last Inspection: Not reported
Installer: McWhorter & Co.

Y141
SW
< 1/8
0.120 mi.
634 ft.

LOWE'S OF MOREHEAD KY #1808
100 KROGER CENTER
MOREHEAD, KY 40351
Site 2 of 2 in cluster Y

RCRA-SQG **1008373142**
KYR000042895

Actual:
799 ft.

RCRA-SQG:

Focus Map:
5

Date Form Received by Agency: 2020-07-16 00:00:00.0
Handler Name: LOWE'S OF MOREHEAD KY #1808
Handler Address: 100 KROGER CENTER
Handler City,State,Zip: MOREHEAD, KY 40351
EPA ID: KYR000042895
Contact Name: BOBBI TENBORG
Contact Address: LOWES BLVD
Contact City,State,Zip: MOORESVILLE, NC 28117
Contact Telephone: 704-758-2955
Contact Fax: Not reported
Contact Email: Not reported
Contact Title: Not reported
EPA Region: 04
Land Type: Private
Federal Waste Generator Description: Small Quantity Generator
Non-Notifier: Not reported
Biennial Report Cycle: Not reported
Accessibility: Not reported
Active Site Indicator: Handler Activities
State District Owner: KY
State District: 0513

Map ID
 Direction
 Distance
 Elevation

MAP FINDINGS

Site

Database(s)

EDR ID Number
 EPA ID Number

LOWE'S OF MOREHEAD KY #1808 (Continued)

1008373142

| | |
|--|-------------------------|
| Mailing Address: | LOWES BLVD |
| Mailing City,State,Zip: | MOORESVILLE, NC 28117 |
| Owner Name: | LOWE'S HOME CENTERS LLC |
| Owner Type: | Private |
| Operator Name: | LOWE'S COMPANIES #1808 |
| Operator Type: | Private |
| Short-Term Generator Activity: | No |
| Importer Activity: | No |
| Mixed Waste Generator: | No |
| Transporter Activity: | No |
| Transfer Facility Activity: | No |
| Recycler Activity with Storage: | No |
| Small Quantity On-Site Burner Exemption: | No |
| Smelting Melting and Refining Furnace Exemption: | No |
| Underground Injection Control: | No |
| Off-Site Waste Receipt: | No |
| Universal Waste Indicator: | No |
| Universal Waste Destination Facility: | No |
| Federal Universal Waste: | No |
| Active Site Fed-Reg Treatment Storage and Disposal Facility: | Not reported |
| Active Site Converter Treatment storage and Disposal Facility: | Not reported |
| Active Site State-Reg Treatment Storage and Disposal Facility: | Not reported |
| Active Site State-Reg Handler: | --- |
| Federal Facility Indicator: | Not reported |
| Hazardous Secondary Material Indicator: | N |
| Sub-Part K Indicator: | Not reported |
| Commercial TSD Indicator: | No |
| Treatment Storage and Disposal Type: | Not reported |
| 2018 GPRA Permit Baseline: | Not on the Baseline |
| 2018 GPRA Renewals Baseline: | Not on the Baseline |
| Permit Renewals Workload Universe: | Not reported |
| Permit Workload Universe: | Not reported |
| Permit Progress Universe: | Not reported |
| Post-Closure Workload Universe: | Not reported |
| Closure Workload Universe: | Not reported |
| 202 GPRA Corrective Action Baseline: | No |
| Corrective Action Workload Universe: | No |
| Subject to Corrective Action Universe: | No |
| Non-TSDFs Where RCRA CA has Been Imposed Universe: | No |
| TSDFs Potentially Subject to CA Under 3004 (u)/(v) Universe: | No |
| TSDFs Only Subject to CA under Discretionary Auth Universe: | No |
| Corrective Action Priority Ranking: | No NCAPS ranking |
| Environmental Control Indicator: | No |
| Institutional Control Indicator: | No |
| Human Exposure Controls Indicator: | N/A |
| Groundwater Controls Indicator: | N/A |
| Operating TSDF Universe: | Not reported |
| Full Enforcement Universe: | Not reported |
| Significant Non-Complier Universe: | No |
| Unaddressed Significant Non-Complier Universe: | No |
| Addressed Significant Non-Complier Universe: | No |
| Significant Non-Complier With a Compliance Schedule Universe: | No |
| Financial Assurance Required: | Not reported |
| Handler Date of Last Change: | 2020-07-24 11:02:45.0 |
| Recognized Trader-Importer: | No |
| Recognized Trader-Exporter: | No |
| Importer of Spent Lead Acid Batteries: | No |

Map ID
Direction
Distance
Elevation

MAP FINDINGS

Site

Database(s)

EDR ID Number
EPA ID Number

LOWE'S OF MOREHEAD KY #1808 (Continued)

1008373142

Exporter of Spent Lead Acid Batteries: No
Recycler Activity Without Storage: No
Manifest Broker: No
Sub-Part P Indicator: No

Hazardous Waste Summary:

Waste Code: D001
Waste Description: IGNITABLE WASTE

Waste Code: D002
Waste Description: CORROSIVE WASTE

Waste Code: D003
Waste Description: REACTIVE WASTE

Waste Code: D004
Waste Description: ARSENIC

Waste Code: D005
Waste Description: BARIUM

Waste Code: D006
Waste Description: CADMIUM

Waste Code: D007
Waste Description: CHROMIUM

Waste Code: D008
Waste Description: LEAD

Waste Code: D009
Waste Description: MERCURY

Waste Code: D010
Waste Description: SELENIUM

Waste Code: D011
Waste Description: SILVER

Waste Code: D016
Waste Description: 2,4-D (2,4-DICHLOROPHENOXYACETIC ACID)

Waste Code: D018
Waste Description: BENZENE

Waste Code: D035
Waste Description: METHYL ETHYL KETONE

Waste Code: D039
Waste Description: TETRACHLOROETHYLENE

Waste Code: F003
Waste Description: THE FOLLOWING SPENT NONHALOGENATED SOLVENTS: XYLENE, ACETONE, ETHYL ACETATE, ETHYL BENZENE, ETHYL ETHER, METHYL ISOBUTYL KETONE, N-BUTYL ALCOHOL, CYCLOHEXANONE, AND METHANOL; ALL SPENT SOLVENT MIXTURES/BLENDS CONTAINING, BEFORE USE, ONLY THE ABOVE SPENT

Map ID
Direction
Distance
Elevation

MAP FINDINGS

Site

Database(s)

EDR ID Number
EPA ID Number

LOWE'S OF MOREHEAD KY #1808 (Continued)

1008373142

NONHALOGENATED SOLVENTS; AND ALL SPENT SOLVENT MIXTURES/BLENDS CONTAINING, BEFORE USE, ONE OR MORE OF THE ABOVE NONHALOGENATED SOLVENTS, AND A TOTAL OF TEN PERCENT OR MORE (BY VOLUME) OF ONE OR MORE OF THOSE SOLVENTS LISTED IN F001, F002, F004, AND F005; AND STILL BOTTOMS FROM THE RECOVERY OF THESE SPENT SOLVENTS AND SPENT SOLVENT MIXTURES.

| | |
|--------------------|--|
| Waste Code: | U002 |
| Waste Description: | 2-PROPANONE (I) (OR) ACETONE (I) |
| Waste Code: | U057 |
| Waste Description: | CYCLOHEXANONE (I) |
| Waste Code: | U080 |
| Waste Description: | METHANE, DICHLORO- (OR) METHYLENE CHLORIDE |
| Waste Code: | U134 |
| Waste Description: | HYDROFLUORIC ACID (C,T) (OR) HYDROGEN FLUORIDE (C,T) |
| Waste Code: | U154 |
| Waste Description: | METHANOL (I) (OR) METHYL ALCOHOL (I) |
| Waste Code: | U159 |
| Waste Description: | 2-BUTANONE (I,T) (OR) METHYL ETHYL KETONE (MEK) (I,T) |
| Waste Code: | U210 |
| Waste Description: | ETHENE, TETRACHLORO- (OR) TETRACHLOROETHYLENE |
| Waste Code: | U220 |
| Waste Description: | BENZENE, METHYL- (OR) TOLUENE |
| Waste Code: | U240 |
| Waste Description: | 2,4-D, SALTS & ESTERS (OR) ACETIC ACID, (2,4-DICHLOROPHENOXY)-, SALTS & ESTERS (OR) DICHLOROPHENOXYACETIC ACID 2,4-D |
| Waste Code: | U249 |
| Waste Description: | ZINC PHOSPHIDE ZN3P2, WHEN PRESENT AT CONCENTRATIONS OF 10% OR LESS |
| Waste Code: | U279 |
| Waste Description: | U279 |
| Waste Code: | U411 |
| Waste Description: | U411 |

Handler - Owner Operator:

| | |
|--------------------------------|------------------------|
| Owner/Operator Indicator: | Operator |
| Owner/Operator Name: | LOWE'S COMPANIES #1808 |
| Legal Status: | Private |
| Date Became Current: | 2005-05-31 00:00:00. |
| Date Ended Current: | Not reported |
| Owner/Operator Address: | 100 KROGER CENTER |
| Owner/Operator City,State,Zip: | MOREHEAD, KY 40351 |
| Owner/Operator Telephone: | 704-758-6005 |
| Owner/Operator Telephone Ext: | Not reported |
| Owner/Operator Fax: | Not reported |
| Owner/Operator Email: | Not reported |

Map ID
Direction
Distance
Elevation

MAP FINDINGS

Site

Database(s)

EDR ID Number
EPA ID Number

LOWE'S OF MOREHEAD KY #1808 (Continued)

1008373142

Owner/Operator Indicator: Owner
Owner/Operator Name: LOWE'S COMPANIES
Legal Status: Private
Date Became Current: 2005-05-31 00:00:00.
Date Ended Current: Not reported
Owner/Operator Address: 8015 W KENTON CIRCLE SUITE 130
Owner/Operator City,State,Zip: HUNTERSVILLE, NC 28078
Owner/Operator Telephone: 704-758-6005
Owner/Operator Telephone Ext: Not reported
Owner/Operator Fax: Not reported
Owner/Operator Email: Not reported

Owner/Operator Indicator: Operator
Owner/Operator Name: LOWE'S COMPANIES #1808
Legal Status: Private
Date Became Current: 2005-05-31 00:00:00.
Date Ended Current: Not reported
Owner/Operator Address: 100 KROGER CENTER
Owner/Operator City,State,Zip: MOREHEAD, KY 40351
Owner/Operator Telephone: 704-758-6005
Owner/Operator Telephone Ext: Not reported
Owner/Operator Fax: Not reported
Owner/Operator Email: Not reported

Owner/Operator Indicator: Owner
Owner/Operator Name: LOWE'S HOME CENTERS LLC
Legal Status: Private
Date Became Current: 2004-12-19 00:00:00.
Date Ended Current: Not reported
Owner/Operator Address: 1605 CURTIS BRIDGE RD
Owner/Operator City,State,Zip: WILKESBORO, NC 28697
Owner/Operator Telephone: 704-758-2955
Owner/Operator Telephone Ext: Not reported
Owner/Operator Fax: Not reported
Owner/Operator Email: Not reported

Owner/Operator Indicator: Owner
Owner/Operator Name: LOWE'S HOME CENTERS LLC
Legal Status: Private
Date Became Current: 2004-12-19 00:00:00.
Date Ended Current: Not reported
Owner/Operator Address: 1605 CURTIS BRIDGE RD
Owner/Operator City,State,Zip: WILKESBORO, NC 28697
Owner/Operator Telephone: 704-758-2955
Owner/Operator Telephone Ext: Not reported
Owner/Operator Fax: Not reported
Owner/Operator Email: Not reported

Owner/Operator Indicator: Owner
Owner/Operator Name: LOWE'S HOME CENTERS LLC
Legal Status: Private
Date Became Current: 2004-12-19 00:00:00.
Date Ended Current: Not reported
Owner/Operator Address: 1000 LOWES BLVD
Owner/Operator City,State,Zip: MOORESVILLE, NC 28117
Owner/Operator Telephone: 704-758-2955
Owner/Operator Telephone Ext: Not reported

Map ID
Direction
Distance
Elevation

MAP FINDINGS

Site

Database(s)

EDR ID Number
EPA ID Number

LOWE'S OF MOREHEAD KY #1808 (Continued)

1008373142

Owner/Operator Fax: Not reported
Owner/Operator Email: Not reported

Owner/Operator Indicator: Operator
Owner/Operator Name: LOWE'S COMPANIES #1808
Legal Status: Private
Date Became Current: 2005-05-31 00:00:00.
Date Ended Current: Not reported
Owner/Operator Address: 100 KROGER CENTER
Owner/Operator City,State,Zip: MOREHEAD, KY 40351
Owner/Operator Telephone: 704-758-6005
Owner/Operator Telephone Ext: Not reported
Owner/Operator Fax: Not reported
Owner/Operator Email: Not reported

Owner/Operator Indicator: Operator
Owner/Operator Name: LOWE'S COMPANIES #1808
Legal Status: Private
Date Became Current: 2005-05-31 00:00:00.
Date Ended Current: Not reported
Owner/Operator Address: 100 KROGER CENTER
Owner/Operator City,State,Zip: MOREHEAD, KY 40351
Owner/Operator Telephone: 704-758-6005
Owner/Operator Telephone Ext: Not reported
Owner/Operator Fax: Not reported
Owner/Operator Email: Not reported

Historic Generators:

Receive Date: 2005-05-31 00:00:00.0
Handler Name: LOWE'S COMPANIES #1808
Federal Waste Generator Description: Conditionally Exempt Small Quantity Generator
State District Owner: KY
Large Quantity Handler of Universal Waste: No
Recognized Trader Importer: No
Recognized Trader Exporter: No
Spent Lead Acid Battery Importer: No
Spent Lead Acid Battery Exporter: No
Current Record: No
Non Storage Recycler Activity: Not reported
Electronic Manifest Broker: Not reported

Receive Date: 2018-07-31 00:00:00.0
Handler Name: LOWE'S OF MOREHEAD KY #1808
Federal Waste Generator Description: Small Quantity Generator
State District Owner: KY
Large Quantity Handler of Universal Waste: No
Recognized Trader Importer: No
Recognized Trader Exporter: No
Spent Lead Acid Battery Importer: No
Spent Lead Acid Battery Exporter: No
Current Record: No
Non Storage Recycler Activity: No
Electronic Manifest Broker: No

Receive Date: 2019-07-01 00:00:00.0
Handler Name: LOWE'S OF MOREHEAD KY #1808
Federal Waste Generator Description: Small Quantity Generator

Map ID
Direction
Distance
Elevation

MAP FINDINGS

Site

Database(s)

EDR ID Number
EPA ID Number

LOWE'S OF MOREHEAD KY #1808 (Continued)

1008373142

| | |
|--|-----------------------------|
| State District Owner: | KY |
| Large Quantity Handler of Universal Waste: | No |
| Recognized Trader Importer: | No |
| Recognized Trader Exporter: | No |
| Spent Lead Acid Battery Importer: | No |
| Spent Lead Acid Battery Exporter: | No |
| Current Record: | No |
| Non Storage Recycler Activity: | No |
| Electronic Manifest Broker: | No |
| Receive Date: | 2020-07-16 00:00:00.0 |
| Handler Name: | LOWE'S OF MOREHEAD KY #1808 |
| Federal Waste Generator Description: | Small Quantity Generator |
| State District Owner: | KY |
| Large Quantity Handler of Universal Waste: | No |
| Recognized Trader Importer: | No |
| Recognized Trader Exporter: | No |
| Spent Lead Acid Battery Importer: | No |
| Spent Lead Acid Battery Exporter: | No |
| Current Record: | Yes |
| Non Storage Recycler Activity: | No |
| Electronic Manifest Broker: | No |

List of NAICS Codes and Descriptions:

| | |
|--------------------|--------------|
| NAICS Code: | 44411 |
| NAICS Description: | HOME CENTERS |

Facility Has Received Notices of Violation:

| | |
|---|--------------|
| Found Violation: | No |
| Agency Which Determined Violation: | Not reported |
| Violation Short Description: | Not reported |
| Date Violation was Determined: | Not reported |
| Actual Return to Compliance Date: | Not reported |
| Return to Compliance Qualifier: | Not reported |
| Violation Responsible Agency: | Not reported |
| Scheduled Compliance Date: | Not reported |
| Enforcement Identifier: | Not reported |
| Date of Enforcement Action: | Not reported |
| Enforcement Responsible Agency: | Not reported |
| Enforcement Docket Number: | Not reported |
| Enforcement Attorney: | Not reported |
| Corrective Action Component: | Not reported |
| Appeal Initiated Date: | Not reported |
| Appeal Resolution Date: | Not reported |
| Disposition Status Date: | Not reported |
| Disposition Status: | Not reported |
| Disposition Status Description: | Not reported |
| Consent/Final Order Sequence Number: | Not reported |
| Consent/Final Order Respondent Name: | Not reported |
| Consent/Final Order Lead Agency: | Not reported |
| Enforcement Type: | Not reported |
| Enforcement Responsible Person: | Not reported |
| Enforcement Responsible Sub-Organization: | Not reported |
| SEP Sequence Number: | Not reported |
| SEP Expenditure Amount: | Not reported |
| SEP Scheduled Completion Date: | Not reported |

Map ID
Direction
Distance
Elevation

MAP FINDINGS

Site

Database(s)

EDR ID Number
EPA ID Number

LOWE'S OF MOREHEAD KY #1808 (Continued)

1008373142

SEP Actual Date: Not reported
SEP Defaulted Date: Not reported
SEP Type: Not reported
SEP Type Description: Not reported
Proposed Amount: Not reported
Final Monetary Amount: Not reported
Paid Amount: Not reported
Final Count: Not reported
Final Amount: Not reported

Found Violation: No
Agency Which Determined Violation: Not reported
Violation Short Description: Not reported
Date Violation was Determined: Not reported
Actual Return to Compliance Date: Not reported
Return to Compliance Qualifier: Not reported
Violation Responsible Agency: Not reported
Scheduled Compliance Date: Not reported
Enforcement Identifier: Not reported
Date of Enforcement Action: Not reported
Enforcement Responsible Agency: Not reported
Enforcement Docket Number: Not reported
Enforcement Attorney: Not reported
Corrective Action Component: Not reported
Appeal Initiated Date: Not reported
Appeal Resolution Date: Not reported
Disposition Status Date: Not reported
Disposition Status: Not reported
Disposition Status Description: Not reported
Consent/Final Order Sequence Number: Not reported
Consent/Final Order Respondent Name: Not reported
Consent/Final Order Lead Agency: Not reported
Enforcement Type: Not reported
Enforcement Responsible Person: Not reported
Enforcement Responsible Sub-Organization: Not reported
SEP Sequence Number: Not reported
SEP Expenditure Amount: Not reported
SEP Scheduled Completion Date: Not reported
SEP Actual Date: Not reported
SEP Defaulted Date: Not reported
SEP Type: Not reported
SEP Type Description: Not reported
Proposed Amount: Not reported
Final Monetary Amount: Not reported
Paid Amount: Not reported
Final Count: Not reported
Final Amount: Not reported

Found Violation: No
Agency Which Determined Violation: Not reported
Violation Short Description: Not reported
Date Violation was Determined: Not reported
Actual Return to Compliance Date: Not reported
Return to Compliance Qualifier: Not reported
Violation Responsible Agency: Not reported
Scheduled Compliance Date: Not reported
Enforcement Identifier: Not reported

Map ID
Direction
Distance
Elevation

MAP FINDINGS

Site

Database(s)

EDR ID Number
EPA ID Number

LOWE'S OF MOREHEAD KY #1808 (Continued)

1008373142

| | |
|---|--------------|
| Date of Enforcement Action: | Not reported |
| Enforcement Responsible Agency: | Not reported |
| Enforcement Docket Number: | Not reported |
| Enforcement Attorney: | Not reported |
| Corrective Action Component: | Not reported |
| Appeal Initiated Date: | Not reported |
| Appeal Resolution Date: | Not reported |
| Disposition Status Date: | Not reported |
| Disposition Status: | Not reported |
| Disposition Status Description: | Not reported |
| Consent/Final Order Sequence Number: | Not reported |
| Consent/Final Order Respondent Name: | Not reported |
| Consent/Final Order Lead Agency: | Not reported |
| Enforcement Type: | Not reported |
| Enforcement Responsible Person: | Not reported |
| Enforcement Responsible Sub-Organization: | Not reported |
| SEP Sequence Number: | Not reported |
| SEP Expenditure Amount: | Not reported |
| SEP Scheduled Completion Date: | Not reported |
| SEP Actual Date: | Not reported |
| SEP Defaulted Date: | Not reported |
| SEP Type: | Not reported |
| SEP Type Description: | Not reported |
| Proposed Amount: | Not reported |
| Final Monetary Amount: | Not reported |
| Paid Amount: | Not reported |
| Final Count: | Not reported |
| Final Amount: | Not reported |
| Found Violation: | No |
| Agency Which Determined Violation: | Not reported |
| Violation Short Description: | Not reported |
| Date Violation was Determined: | Not reported |
| Actual Return to Compliance Date: | Not reported |
| Return to Compliance Qualifier: | Not reported |
| Violation Responsible Agency: | Not reported |
| Scheduled Compliance Date: | Not reported |
| Enforcement Identifier: | Not reported |
| Date of Enforcement Action: | Not reported |
| Enforcement Responsible Agency: | Not reported |
| Enforcement Docket Number: | Not reported |
| Enforcement Attorney: | Not reported |
| Corrective Action Component: | Not reported |
| Appeal Initiated Date: | Not reported |
| Appeal Resolution Date: | Not reported |
| Disposition Status Date: | Not reported |
| Disposition Status: | Not reported |
| Disposition Status Description: | Not reported |
| Consent/Final Order Sequence Number: | Not reported |
| Consent/Final Order Respondent Name: | Not reported |
| Consent/Final Order Lead Agency: | Not reported |
| Enforcement Type: | Not reported |
| Enforcement Responsible Person: | Not reported |
| Enforcement Responsible Sub-Organization: | Not reported |
| SEP Sequence Number: | Not reported |
| SEP Expenditure Amount: | Not reported |
| SEP Scheduled Completion Date: | Not reported |

Map ID
Direction
Distance
Elevation

MAP FINDINGS

Site

Database(s)

EDR ID Number
EPA ID Number

LOWE'S OF MOREHEAD KY #1808 (Continued)

1008373142

| | |
|------------------------|--------------|
| SEP Actual Date: | Not reported |
| SEP Defaulted Date: | Not reported |
| SEP Type: | Not reported |
| SEP Type Description: | Not reported |
| Proposed Amount: | Not reported |
| Final Monetary Amount: | Not reported |
| Paid Amount: | Not reported |
| Final Count: | Not reported |
| Final Amount: | Not reported |

Evaluation Action Summary:

| | |
|---|--|
| Evaluation Date: | 2011-11-16 00:00:00.0 |
| Evaluation Responsible Agency: | State |
| Found Violation: | No |
| Evaluation Type Description: | COMPLIANCE EVALUATION INSPECTION ON-SITE |
| Evaluation Responsible Person Identifier: | KYBWA |
| Evaluation Responsible Sub-Organization: | MO |
| Actual Return to Compliance Date: | Not reported |
| Scheduled Compliance Date: | Not reported |
| Date of Request: | Not reported |
| Date Response Received: | Not reported |
| Request Agency: | Not reported |
| Former Citation: | Not reported |

| | |
|---|--|
| Evaluation Date: | 2014-03-24 00:00:00.0 |
| Evaluation Responsible Agency: | State |
| Found Violation: | No |
| Evaluation Type Description: | COMPLIANCE EVALUATION INSPECTION ON-SITE |
| Evaluation Responsible Person Identifier: | KYBWA |
| Evaluation Responsible Sub-Organization: | MO |
| Actual Return to Compliance Date: | Not reported |
| Scheduled Compliance Date: | Not reported |
| Date of Request: | Not reported |
| Date Response Received: | Not reported |
| Request Agency: | Not reported |
| Former Citation: | Not reported |

| | |
|---|--|
| Evaluation Date: | 2019-01-29 00:00:00.0 |
| Evaluation Responsible Agency: | State |
| Found Violation: | No |
| Evaluation Type Description: | COMPLIANCE EVALUATION INSPECTION ON-SITE |
| Evaluation Responsible Person Identifier: | KYBWA |
| Evaluation Responsible Sub-Organization: | MO |
| Actual Return to Compliance Date: | Not reported |
| Scheduled Compliance Date: | Not reported |
| Date of Request: | Not reported |
| Date Response Received: | Not reported |
| Request Agency: | Not reported |
| Former Citation: | Not reported |

| | |
|---|--|
| Evaluation Date: | 2017-01-18 00:00:00.0 |
| Evaluation Responsible Agency: | State |
| Found Violation: | No |
| Evaluation Type Description: | COMPLIANCE EVALUATION INSPECTION ON-SITE |
| Evaluation Responsible Person Identifier: | KYBWA |
| Evaluation Responsible Sub-Organization: | MO |
| Actual Return to Compliance Date: | Not reported |

Map ID
 Direction
 Distance
 Elevation

MAP FINDINGS

Site

Database(s)

EDR ID Number
 EPA ID Number

LOWE'S OF MOREHEAD KY #1808 (Continued)

1008373142

| | |
|----------------------------|--------------|
| Scheduled Compliance Date: | Not reported |
| Date of Request: | Not reported |
| Date Response Received: | Not reported |
| Request Agency: | Not reported |
| Former Citation: | Not reported |

Z142
NNE
1/8-1/4
0.134 mi.
707 ft.

DOLLAR GENERAL #139
208 MOREHEAD PLAZA
MOREHEAD, KY 40351

RCRA NonGen / NLR

1018156507
KYR000066613

Site 1 of 2 in cluster Z

Actual:
728 ft.

RCRA NonGen / NLR:

Focus Map:
6

| | |
|--|---------------------------|
| Date Form Received by Agency: | 2018-10-01 00:00:00.0 |
| Handler Name: | DOLLAR GENERAL #139 |
| Handler Address: | 208 MOREHEAD PLAZA |
| Handler City,State,Zip: | MOREHEAD, KY 40351 |
| EPA ID: | KYR000066613 |
| Contact Name: | Not reported |
| Contact Address: | Not reported |
| Contact City,State,Zip: | Not reported |
| Contact Telephone: | Not reported |
| Contact Fax: | Not reported |
| Contact Email: | Not reported |
| Contact Title: | Not reported |
| EPA Region: | 04 |
| Land Type: | Private |
| Federal Waste Generator Description: | Not a generator, verified |
| Non-Notifier: | Not reported |
| Biennial Report Cycle: | Not reported |
| Accessibility: | Not reported |
| Active Site Indicator: | Not reported |
| State District Owner: | KY |
| State District: | 05 |
| Mailing Address: | Not reported |
| Mailing City,State,Zip: | Not reported |
| Owner Name: | Not reported |
| Owner Type: | Not reported |
| Operator Name: | Not reported |
| Operator Type: | Not reported |
| Short-Term Generator Activity: | No |
| Importer Activity: | No |
| Mixed Waste Generator: | No |
| Transporter Activity: | No |
| Transfer Facility Activity: | No |
| Recycler Activity with Storage: | No |
| Small Quantity On-Site Burner Exemption: | No |
| Smelting Melting and Refining Furnace Exemption: | No |
| Underground Injection Control: | No |
| Off-Site Waste Receipt: | No |
| Universal Waste Indicator: | No |
| Universal Waste Destination Facility: | No |
| Federal Universal Waste: | No |
| Active Site Fed-Reg Treatment Storage and Disposal Facility: | Not reported |
| Active Site Converter Treatment storage and Disposal Facility: | Not reported |
| Active Site State-Reg Treatment Storage and Disposal Facility: | Not reported |
| Active Site State-Reg Handler: | --- |

Map ID
 Direction
 Distance
 Elevation

MAP FINDINGS

Site

Database(s)

EDR ID Number
 EPA ID Number

DOLLAR GENERAL #139 (Continued)

1018156507

| | |
|---|-----------------------|
| Federal Facility Indicator: | Not reported |
| Hazardous Secondary Material Indicator: | NN |
| Sub-Part K Indicator: | Not reported |
| Commercial TSD Indicator: | No |
| Treatment Storage and Disposal Type: | Not reported |
| 2018 GPRA Permit Baseline: | Not on the Baseline |
| 2018 GPRA Renewals Baseline: | Not on the Baseline |
| Permit Renewals Workload Universe: | Not reported |
| Permit Workload Universe: | Not reported |
| Permit Progress Universe: | Not reported |
| Post-Closure Workload Universe: | Not reported |
| Closure Workload Universe: | Not reported |
| 202 GPRA Corrective Action Baseline: | No |
| Corrective Action Workload Universe: | No |
| Subject to Corrective Action Universe: | No |
| Non-TSDs Where RCRA CA has Been Imposed Universe: | No |
| TSDs Potentially Subject to CA Under 3004 (u)/(v) Universe: | No |
| TSDs Only Subject to CA under Discretionary Auth Universe: | No |
| Corrective Action Priority Ranking: | No NCAPS ranking |
| Environmental Control Indicator: | No |
| Institutional Control Indicator: | No |
| Human Exposure Controls Indicator: | N/A |
| Groundwater Controls Indicator: | N/A |
| Operating TSDF Universe: | Not reported |
| Full Enforcement Universe: | Not reported |
| Significant Non-Complier Universe: | No |
| Unaddressed Significant Non-Complier Universe: | No |
| Addressed Significant Non-Complier Universe: | No |
| Significant Non-Complier With a Compliance Schedule Universe: | No |
| Financial Assurance Required: | Not reported |
| Handler Date of Last Change: | 2018-10-01 14:41:14.0 |
| Recognized Trader-Importer: | No |
| Recognized Trader-Exporter: | No |
| Importer of Spent Lead Acid Batteries: | No |
| Exporter of Spent Lead Acid Batteries: | No |
| Recycler Activity Without Storage: | No |
| Manifest Broker: | No |
| Sub-Part P Indicator: | No |

Hazardous Waste Summary:

| | |
|--------------------|-----------------|
| Waste Code: | D001 |
| Waste Description: | IGNITABLE WASTE |
| | |
| Waste Code: | D002 |
| Waste Description: | CORROSIVE WASTE |
| | |
| Waste Code: | D005 |
| Waste Description: | BARIUM |
| | |
| Waste Code: | D007 |
| Waste Description: | CHROMIUM |
| | |
| Waste Code: | D010 |
| Waste Description: | SELENIUM |
| | |
| Waste Code: | D027 |

Map ID
 Direction
 Distance
 Elevation

MAP FINDINGS

Site

Database(s)

EDR ID Number
 EPA ID Number

DOLLAR GENERAL #139 (Continued)

1018156507

Waste Description: 1,4-DICHLOROBENZENE

Waste Code: P075
 Waste Description: NICOTINE, & SALTS (OR) PYRIDINE, 3-(1-METHYL-2-PYRROLIDINYL)-,(S)-, & SALTS

Waste Code: U072
 Waste Description: BENZENE, 1,4-DICHLORO- (OR) P-DICHLOROBENZENE

Waste Code: U248
 Waste Description: 2H-1-BENZOPYRAN-2-ONE, 4-HYDROXY-3-(3-OXO-1-PHENYL-BUTYL)-, & SALTS, WHEN PRESENT AT CONCENTRATIONS OF 0.3% OR LESS (OR) WARFARIN, & SALTS, WHEN PRESENT AT CONCENTRATIONS OF 0.3% OR LESS

Handler - Owner Operator:

| | |
|--------------------------------|----------------|
| Owner/Operator Indicator: | Operator |
| Owner/Operator Name: | DOLLAR GENERAL |
| Legal Status: | Private |
| Date Became Current: | Not reported |
| Date Ended Current: | Not reported |
| Owner/Operator Address: | Not reported |
| Owner/Operator City,State,Zip: | Not reported |
| Owner/Operator Telephone: | Not reported |
| Owner/Operator Telephone Ext: | Not reported |
| Owner/Operator Fax: | Not reported |
| Owner/Operator Email: | Not reported |

| | |
|--------------------------------|----------------|
| Owner/Operator Indicator: | Owner |
| Owner/Operator Name: | DOLLAR GENERAL |
| Legal Status: | Private |
| Date Became Current: | Not reported |
| Date Ended Current: | Not reported |
| Owner/Operator Address: | Not reported |
| Owner/Operator City,State,Zip: | Not reported |
| Owner/Operator Telephone: | Not reported |
| Owner/Operator Telephone Ext: | Not reported |
| Owner/Operator Fax: | Not reported |
| Owner/Operator Email: | Not reported |

Historic Generators:

| | |
|--|---|
| Receive Date: | 2018-10-01 00:00:00.0 |
| Handler Name: | DOLLAR GENERAL #139 |
| Federal Waste Generator Description: | Not a generator, verified |
| State District Owner: | KY |
| Large Quantity Handler of Universal Waste: | No |
| Recognized Trader Importer: | No |
| Recognized Trader Exporter: | No |
| Spent Lead Acid Battery Importer: | No |
| Spent Lead Acid Battery Exporter: | No |
| Current Record: | Yes |
| Non Storage Recycler Activity: | No |
| Electronic Manifest Broker: | No |
| | |
| Receive Date: | 2015-07-14 00:00:00.0 |
| Handler Name: | DOLLAR GENERAL #139 |
| Federal Waste Generator Description: | Conditionally Exempt Small Quantity Generator |

Map ID
Direction
Distance
Elevation

MAP FINDINGS

Site

Database(s)

EDR ID Number
EPA ID Number

DOLLAR GENERAL #139 (Continued)

1018156507

| | |
|--|--------------|
| State District Owner: | KY |
| Large Quantity Handler of Universal Waste: | No |
| Recognized Trader Importer: | No |
| Recognized Trader Exporter: | No |
| Spent Lead Acid Battery Importer: | No |
| Spent Lead Acid Battery Exporter: | No |
| Current Record: | No |
| Non Storage Recycler Activity: | Not reported |
| Electronic Manifest Broker: | Not reported |

List of NAICS Codes and Descriptions:

| | |
|--------------------|--------------------------------------|
| NAICS Code: | 45299 |
| NAICS Description: | ALL OTHER GENERAL MERCHANDISE STORES |

Facility Has Received Notices of Violation:

| | |
|---|--------------|
| Found Violation: | No |
| Agency Which Determined Violation: | Not reported |
| Violation Short Description: | Not reported |
| Date Violation was Determined: | Not reported |
| Actual Return to Compliance Date: | Not reported |
| Return to Compliance Qualifier: | Not reported |
| Violation Responsible Agency: | Not reported |
| Scheduled Compliance Date: | Not reported |
| Enforcement Identifier: | Not reported |
| Date of Enforcement Action: | Not reported |
| Enforcement Responsible Agency: | Not reported |
| Enforcement Docket Number: | Not reported |
| Enforcement Attorney: | Not reported |
| Corrective Action Component: | Not reported |
| Appeal Initiated Date: | Not reported |
| Appeal Resolution Date: | Not reported |
| Disposition Status Date: | Not reported |
| Disposition Status: | Not reported |
| Disposition Status Description: | Not reported |
| Consent/Final Order Sequence Number: | Not reported |
| Consent/Final Order Respondent Name: | Not reported |
| Consent/Final Order Lead Agency: | Not reported |
| Enforcement Type: | Not reported |
| Enforcement Responsible Person: | Not reported |
| Enforcement Responsible Sub-Organization: | Not reported |
| SEP Sequence Number: | Not reported |
| SEP Expenditure Amount: | Not reported |
| SEP Scheduled Completion Date: | Not reported |
| SEP Actual Date: | Not reported |
| SEP Defaulted Date: | Not reported |
| SEP Type: | Not reported |
| SEP Type Description: | Not reported |
| Proposed Amount: | Not reported |
| Final Monetary Amount: | Not reported |
| Paid Amount: | Not reported |
| Final Count: | Not reported |
| Final Amount: | Not reported |
| Found Violation: | No |
| Agency Which Determined Violation: | Not reported |
| Violation Short Description: | Not reported |

Map ID
Direction
Distance
Elevation

MAP FINDINGS

Site

Database(s)

EDR ID Number
EPA ID Number

DOLLAR GENERAL #139 (Continued)

1018156507

Date Violation was Determined: Not reported
Actual Return to Compliance Date: Not reported
Return to Compliance Qualifier: Not reported
Violation Responsible Agency: Not reported
Scheduled Compliance Date: Not reported
Enforcement Identifier: Not reported
Date of Enforcement Action: Not reported
Enforcement Responsible Agency: Not reported
Enforcement Docket Number: Not reported
Enforcement Attorney: Not reported
Corrective Action Component: Not reported
Appeal Initiated Date: Not reported
Appeal Resolution Date: Not reported
Disposition Status Date: Not reported
Disposition Status: Not reported
Disposition Status Description: Not reported
Consent/Final Order Sequence Number: Not reported
Consent/Final Order Respondent Name: Not reported
Consent/Final Order Lead Agency: Not reported
Enforcement Type: Not reported
Enforcement Responsible Person: Not reported
Enforcement Responsible Sub-Organization: Not reported
SEP Sequence Number: Not reported
SEP Expenditure Amount: Not reported
SEP Scheduled Completion Date: Not reported
SEP Actual Date: Not reported
SEP Defaulted Date: Not reported
SEP Type: Not reported
SEP Type Description: Not reported
Proposed Amount: Not reported
Final Monetary Amount: Not reported
Paid Amount: Not reported
Final Count: Not reported
Final Amount: Not reported

Evaluation Action Summary:

Evaluation Date: 2017-04-05 00:00:00.0
Evaluation Responsible Agency: State
Found Violation: No
Evaluation Type Description: COMPLIANCE EVALUATION INSPECTION ON-SITE
Evaluation Responsible Person Identifier: KYBWA
Evaluation Responsible Sub-Organization: MO
Actual Return to Compliance Date: Not reported
Scheduled Compliance Date: Not reported
Date of Request: Not reported
Date Response Received: Not reported
Request Agency: Not reported
Former Citation: Not reported

Evaluation Date: 2015-11-18 00:00:00.0
Evaluation Responsible Agency: State
Found Violation: No
Evaluation Type Description: COMPLIANCE EVALUATION INSPECTION ON-SITE
Evaluation Responsible Person Identifier: KYBWA
Evaluation Responsible Sub-Organization: MO
Actual Return to Compliance Date: Not reported
Scheduled Compliance Date: Not reported

Map ID
 Direction
 Distance
 Elevation

MAP FINDINGS

Site

Database(s)

EDR ID Number
 EPA ID Number

DOLLAR GENERAL #139 (Continued)

1018156507

Date of Request: Not reported
 Date Response Received: Not reported
 Request Agency: Not reported
 Former Citation: Not reported

143
SSW
1/8-1/4
0.139 mi.
733 ft.

ROWAN COUNTY COURTHOUSE
600 WEST MAIN STREET
MOREHEAD (ROWAN), KY 40351

SHWS S110349319
N/A

Actual:
733 ft.
Focus Map:
10

SHWS:
 Name: ROWAN COUNTY COURTHOUSE
 Address: 600 WEST MAIN STREET
 City,State,Zip: MOREHEAD (ROWAN), KY 40351
 Facility Id: 107908
Status: Closed
 Description: Closure
 Closure Date: 05/19/2010
 Longitude: -83.438611
 Latitude: 38.175556
 Subject Item County: Rowan
 Sub Item Longitude: -83.438609
 Sub Item Latitude: 38.175559
 Subject Item Address: 600 W Main St
 Subject Item Address2: Not reported
 Subject Item City,St,Zip: Morehead (Rowan), KY 40351
 Regulatory Desc: Petroleum Cleanup
 Closure Option: Option C Restored
 Side SG: Exempt UST
 Acreage: Not reported

144
SW
1/8-1/4
0.141 mi.
746 ft.

KROGER CO-STORE 734
300 TRADEMORE CENTER
MOREHEAD, KY 40351

RCRA NonGen / NLR 1011862189
KYR000049437

Actual:
797 ft.
Focus Map:
5

RCRA NonGen / NLR:
 Date Form Received by Agency: 2018-05-31 00:00:00.0
 Handler Name: KROGER CO-STORE 734
 Handler Address: 300 TRADEMORE CENTER
 Handler City,State,Zip: MOREHEAD, KY 40351
 EPA ID: KYR000049437
 Contact Name: VANCE BLADE
 Contact Address: ORMSBY STATION COURT
 Contact City,State,Zip: LOUISVILLE, KY 40223
 Contact Telephone: 502-423-4946
 Contact Fax: Not reported
 Contact Email: Not reported
 Contact Title: Not reported
 EPA Region: 04
 Land Type: Private
 Federal Waste Generator Description: Not a generator, verified
 Non-Notifier: Not reported

Map ID
 Direction
 Distance
 Elevation

MAP FINDINGS

Site

Database(s)

EDR ID Number
 EPA ID Number

KROGER CO-STORE 734 (Continued)

1011862189

| | |
|--|----------------------|
| Biennial Report Cycle: | Not reported |
| Accessibility: | Not reported |
| Active Site Indicator: | Not reported |
| State District Owner: | KY |
| State District: | 05 |
| Mailing Address: | ORMSBY STATION COURT |
| Mailing City, State, Zip: | LOUISVILLE, KY 40223 |
| Owner Name: | THE KROGER CO |
| Owner Type: | Private |
| Operator Name: | KROGER |
| Operator Type: | Private |
| Short-Term Generator Activity: | No |
| Importer Activity: | No |
| Mixed Waste Generator: | No |
| Transporter Activity: | No |
| Transfer Facility Activity: | No |
| Recycler Activity with Storage: | No |
| Small Quantity On-Site Burner Exemption: | No |
| Smelting Melting and Refining Furnace Exemption: | No |
| Underground Injection Control: | No |
| Off-Site Waste Receipt: | No |
| Universal Waste Indicator: | No |
| Universal Waste Destination Facility: | No |
| Federal Universal Waste: | No |
| Active Site Fed-Reg Treatment Storage and Disposal Facility: | Not reported |
| Active Site Converter Treatment storage and Disposal Facility: | Not reported |
| Active Site State-Reg Treatment Storage and Disposal Facility: | Not reported |
| Active Site State-Reg Handler: | --- |
| Federal Facility Indicator: | Not reported |
| Hazardous Secondary Material Indicator: | NN |
| Sub-Part K Indicator: | Not reported |
| Commercial TSD Indicator: | No |
| Treatment Storage and Disposal Type: | Not reported |
| 2018 GPRC Permit Baseline: | Not on the Baseline |
| 2018 GPRC Renewals Baseline: | Not on the Baseline |
| Permit Renewals Workload Universe: | Not reported |
| Permit Workload Universe: | Not reported |
| Permit Progress Universe: | Not reported |
| Post-Closure Workload Universe: | Not reported |
| Closure Workload Universe: | Not reported |
| 202 GPRC Corrective Action Baseline: | No |
| Corrective Action Workload Universe: | No |
| Subject to Corrective Action Universe: | No |
| Non-TSDs Where RCRA CA has Been Imposed Universe: | No |
| TSDs Potentially Subject to CA Under 3004 (u)/(v) Universe: | No |
| TSDs Only Subject to CA under Discretionary Auth Universe: | No |
| Corrective Action Priority Ranking: | No NCAPS ranking |
| Environmental Control Indicator: | No |
| Institutional Control Indicator: | No |
| Human Exposure Controls Indicator: | N/A |
| Groundwater Controls Indicator: | N/A |
| Operating TSD Universe: | Not reported |
| Full Enforcement Universe: | Not reported |
| Significant Non-Complier Universe: | No |
| Unaddressed Significant Non-Complier Universe: | No |
| Addressed Significant Non-Complier Universe: | No |
| Significant Non-Complier With a Compliance Schedule Universe: | No |

Map ID
Direction
Distance
Elevation

MAP FINDINGS

Site

Database(s)

EDR ID Number
EPA ID Number

KROGER CO-STORE 734 (Continued)

1011862189

| | |
|--|-----------------------|
| Financial Assurance Required: | Not reported |
| Handler Date of Last Change: | 2018-06-04 09:27:22.0 |
| Recognized Trader-Importer: | No |
| Recognized Trader-Exporter: | No |
| Importer of Spent Lead Acid Batteries: | No |
| Exporter of Spent Lead Acid Batteries: | No |
| Recycler Activity Without Storage: | No |
| Manifest Broker: | No |
| Sub-Part P Indicator: | No |

Hazardous Waste Summary:

| | |
|--------------------|---------------------|
| Waste Code: | D001 |
| Waste Description: | IGNITABLE WASTE |
| Waste Code: | D002 |
| Waste Description: | CORROSIVE WASTE |
| Waste Code: | D005 |
| Waste Description: | BARIUM |
| Waste Code: | D007 |
| Waste Description: | CHROMIUM |
| Waste Code: | D008 |
| Waste Description: | LEAD |
| Waste Code: | D009 |
| Waste Description: | MERCURY |
| Waste Code: | D011 |
| Waste Description: | SILVER |
| Waste Code: | D018 |
| Waste Description: | BENZENE |
| Waste Code: | D035 |
| Waste Description: | METHYL ETHYL KETONE |

Handler - Owner Operator:

| | |
|--------------------------------|----------------------|
| Owner/Operator Indicator: | Operator |
| Owner/Operator Name: | KROGER |
| Legal Status: | Private |
| Date Became Current: | 2000-05-10 00:00:00. |
| Date Ended Current: | Not reported |
| Owner/Operator Address: | Not reported |
| Owner/Operator City,State,Zip: | Not reported |
| Owner/Operator Telephone: | Not reported |
| Owner/Operator Telephone Ext: | Not reported |
| Owner/Operator Fax: | Not reported |
| Owner/Operator Email: | Not reported |

| | |
|---------------------------|----------------------|
| Owner/Operator Indicator: | Owner |
| Owner/Operator Name: | THE KROGER CO |
| Legal Status: | Private |
| Date Became Current: | 2000-05-10 00:00:00. |

Map ID
Direction
Distance
Elevation

MAP FINDINGS

Site

Database(s)

EDR ID Number
EPA ID Number

KROGER CO-STORE 734 (Continued)

1011862189

Date Ended Current: Not reported
Owner/Operator Address: 1600 ORMSBY STATION COURT
Owner/Operator City,State,Zip: LOUISVILLE, KY 40223
Owner/Operator Telephone: 502-423-4946
Owner/Operator Telephone Ext: Not reported
Owner/Operator Fax: Not reported
Owner/Operator Email: Not reported

Owner/Operator Indicator: Operator
Owner/Operator Name: KROGER
Legal Status: Private
Date Became Current: 2000-05-10 00:00:00.
Date Ended Current: Not reported
Owner/Operator Address: Not reported
Owner/Operator City,State,Zip: Not reported
Owner/Operator Telephone: Not reported
Owner/Operator Telephone Ext: Not reported
Owner/Operator Fax: Not reported
Owner/Operator Email: Not reported

Owner/Operator Indicator: Operator
Owner/Operator Name: KROGER
Legal Status: Private
Date Became Current: 2000-05-10 00:00:00.
Date Ended Current: Not reported
Owner/Operator Address: Not reported
Owner/Operator City,State,Zip: Not reported
Owner/Operator Telephone: Not reported
Owner/Operator Telephone Ext: Not reported
Owner/Operator Fax: Not reported
Owner/Operator Email: Not reported

Owner/Operator Indicator: Owner
Owner/Operator Name: THE KROGER CO
Legal Status: Private
Date Became Current: 2000-05-10 00:00:00.
Date Ended Current: Not reported
Owner/Operator Address: 10168 LINN STATION ROAD
Owner/Operator City,State,Zip: LOUISVILLE, KY 40223
Owner/Operator Telephone: 502-423-4946
Owner/Operator Telephone Ext: Not reported
Owner/Operator Fax: Not reported
Owner/Operator Email: Not reported

Owner/Operator Indicator: Owner
Owner/Operator Name: THE KROGER CO
Legal Status: Private
Date Became Current: 2000-05-10 00:00:00.
Date Ended Current: Not reported
Owner/Operator Address: 1600 ORMSBY STATION COURT
Owner/Operator City,State,Zip: LOUISVILLE, KY 40223
Owner/Operator Telephone: 502-423-4946
Owner/Operator Telephone Ext: Not reported
Owner/Operator Fax: Not reported
Owner/Operator Email: Not reported

Map ID
Direction
Distance
Elevation

MAP FINDINGS

Site

Database(s)

EDR ID Number
EPA ID Number

KROGER CO-STORE 734 (Continued)

1011862189

Historic Generators:

Receive Date: 2018-05-31 00:00:00.0
Handler Name: KROGER CO-STORE 734
Federal Waste Generator Description: Not a generator, verified
State District Owner: KY
Large Quantity Handler of Universal Waste: No
Recognized Trader Importer: No
Recognized Trader Exporter: No
Spent Lead Acid Battery Importer: No
Spent Lead Acid Battery Exporter: No
Current Record: Yes
Non Storage Recycler Activity: No
Electronic Manifest Broker: No

Receive Date: 2008-09-12 00:00:00.0
Handler Name: KROGER CO-STORE 734
Federal Waste Generator Description: Conditionally Exempt Small Quantity Generator
State District Owner: KY
Large Quantity Handler of Universal Waste: No
Recognized Trader Importer: No
Recognized Trader Exporter: No
Spent Lead Acid Battery Importer: No
Spent Lead Acid Battery Exporter: No
Current Record: No
Non Storage Recycler Activity: Not reported
Electronic Manifest Broker: Not reported

Receive Date: 2009-05-11 00:00:00.0
Handler Name: KROGER CO-STORE 734
Federal Waste Generator Description: Conditionally Exempt Small Quantity Generator
State District Owner: KY
Large Quantity Handler of Universal Waste: No
Recognized Trader Importer: No
Recognized Trader Exporter: No
Spent Lead Acid Battery Importer: No
Spent Lead Acid Battery Exporter: No
Current Record: No
Non Storage Recycler Activity: Not reported
Electronic Manifest Broker: Not reported

List of NAICS Codes and Descriptions:

NAICS Code: 44511
NAICS Description: SUPERMARKETS AND OTHER GROCERY (EXCEPT CONVENIENCE) STORES

Facility Has Received Notices of Violation:

Found Violation: No
Agency Which Determined Violation: Not reported
Violation Short Description: Not reported
Date Violation was Determined: Not reported
Actual Return to Compliance Date: Not reported
Return to Compliance Qualifier: Not reported
Violation Responsible Agency: Not reported
Scheduled Compliance Date: Not reported
Enforcement Identifier: Not reported
Date of Enforcement Action: Not reported
Enforcement Responsible Agency: Not reported

Map ID
Direction
Distance
Elevation

MAP FINDINGS

Site

Database(s)

EDR ID Number
EPA ID Number

KROGER CO-STORE 734 (Continued)

1011862189

| | |
|---|--------------|
| Enforcement Docket Number: | Not reported |
| Enforcement Attorney: | Not reported |
| Corrective Action Component: | Not reported |
| Appeal Initiated Date: | Not reported |
| Appeal Resolution Date: | Not reported |
| Disposition Status Date: | Not reported |
| Disposition Status: | Not reported |
| Disposition Status Description: | Not reported |
| Consent/Final Order Sequence Number: | Not reported |
| Consent/Final Order Respondent Name: | Not reported |
| Consent/Final Order Lead Agency: | Not reported |
| Enforcement Type: | Not reported |
| Enforcement Responsible Person: | Not reported |
| Enforcement Responsible Sub-Organization: | Not reported |
| SEP Sequence Number: | Not reported |
| SEP Expenditure Amount: | Not reported |
| SEP Scheduled Completion Date: | Not reported |
| SEP Actual Date: | Not reported |
| SEP Defaulted Date: | Not reported |
| SEP Type: | Not reported |
| SEP Type Description: | Not reported |
| Proposed Amount: | Not reported |
| Final Monetary Amount: | Not reported |
| Paid Amount: | Not reported |
| Final Count: | Not reported |
| Final Amount: | Not reported |
| Found Violation: | No |
| Agency Which Determined Violation: | Not reported |
| Violation Short Description: | Not reported |
| Date Violation was Determined: | Not reported |
| Actual Return to Compliance Date: | Not reported |
| Return to Compliance Qualifier: | Not reported |
| Violation Responsible Agency: | Not reported |
| Scheduled Compliance Date: | Not reported |
| Enforcement Identifier: | Not reported |
| Date of Enforcement Action: | Not reported |
| Enforcement Responsible Agency: | Not reported |
| Enforcement Docket Number: | Not reported |
| Enforcement Attorney: | Not reported |
| Corrective Action Component: | Not reported |
| Appeal Initiated Date: | Not reported |
| Appeal Resolution Date: | Not reported |
| Disposition Status Date: | Not reported |
| Disposition Status: | Not reported |
| Disposition Status Description: | Not reported |
| Consent/Final Order Sequence Number: | Not reported |
| Consent/Final Order Respondent Name: | Not reported |
| Consent/Final Order Lead Agency: | Not reported |
| Enforcement Type: | Not reported |
| Enforcement Responsible Person: | Not reported |
| Enforcement Responsible Sub-Organization: | Not reported |
| SEP Sequence Number: | Not reported |
| SEP Expenditure Amount: | Not reported |
| SEP Scheduled Completion Date: | Not reported |
| SEP Actual Date: | Not reported |
| SEP Defaulted Date: | Not reported |

Map ID
 Direction
 Distance
 Elevation

MAP FINDINGS

Site

Database(s)

EDR ID Number
 EPA ID Number

KROGER CO-STORE 734 (Continued)

1011862189

| | |
|------------------------|--------------|
| SEP Type: | Not reported |
| SEP Type Description: | Not reported |
| Proposed Amount: | Not reported |
| Final Monetary Amount: | Not reported |
| Paid Amount: | Not reported |
| Final Count: | Not reported |
| Final Amount: | Not reported |

Evaluation Action Summary:

| | |
|---|--|
| Evaluation Date: | 2014-06-16 00:00:00.0 |
| Evaluation Responsible Agency: | State |
| Found Violation: | No |
| Evaluation Type Description: | COMPLIANCE EVALUATION INSPECTION ON-SITE |
| Evaluation Responsible Person Identifier: | KYBWA |
| Evaluation Responsible Sub-Organization: | MO |
| Actual Return to Compliance Date: | Not reported |
| Scheduled Compliance Date: | Not reported |
| Date of Request: | Not reported |
| Date Response Received: | Not reported |
| Request Agency: | Not reported |
| Former Citation: | Not reported |

| | |
|---|--|
| Evaluation Date: | 2017-01-27 00:00:00.0 |
| Evaluation Responsible Agency: | State |
| Found Violation: | No |
| Evaluation Type Description: | COMPLIANCE EVALUATION INSPECTION ON-SITE |
| Evaluation Responsible Person Identifier: | KYBWA |
| Evaluation Responsible Sub-Organization: | MO |
| Actual Return to Compliance Date: | Not reported |
| Scheduled Compliance Date: | Not reported |
| Date of Request: | Not reported |
| Date Response Received: | Not reported |
| Request Agency: | Not reported |
| Former Citation: | Not reported |

Z145
NNE
1/8-1/4
0.165 mi.
870 ft.

FORMER STANDARD OIL STATION
HARGIS AVE & MAIN ST
MOREHEAD (ROWAN), KY 40351
Site 2 of 2 in cluster Z

UST U001623922
N/A

Actual:
731 ft.
Focus Map:
6

| | |
|-----------------------|------------------------------|
| UST: | |
| Name: | FORMER STANDARD OIL STATION |
| Address: | HARGIS AVE & MAIN ST |
| City,State,Zip: | MOREHEAD (ROWAN), KY 40351 |
| Sequence Id: | 5520103 |
| Facility ID: | 68969 |
| Owner Name: | First Federal Savings & Loan |
| Owner Address: | PO Box 844 |
| Owner Address2: | Not reported |
| Owner Address3: | Not reported |
| Owner City,St,Zip: | Morehead (Rowan), KY 40351 |
| Internal Document ID: | 0 |
| Latitude: | Not reported |
| Longitude: | Not reported |

Map ID
Direction
Distance
Elevation

MAP FINDINGS

Site

Database(s)

EDR ID Number
EPA ID Number

FORMER STANDARD OIL STATION (Continued)

U001623922

Inert Material Code: Not reported
Removed Date: 06/01/1981
Change in Service Date: Not reported
Tank Pit Num: Not reported
Tank Mfg Code: Not reported
Tank Overfill Protection: UNK
Last Tank Test Date: Not reported
Relined Date: Not reported
Lining Insp Date: Not reported
Pipe Release Detection: NON
Pipe Rel Detect Suc Code: NON
Pipe Leak Detect Code: NA
Last Contained Date: Not reported
Pipe Mfg Code: Not reported
Last Pipe Test Date: Not reported
Last CP Test Date: Not reported
Added To Flex Date: Not reported
Added To Piping Date: Not reported
Decode For Tstatus: Removed Prior to 1988
Decode For Inertmatcd: Not reported
Decode For Tmatcode: Single Wall Steel
Decode For Textcrprcd: Unknown
Decode For Treldecod: None
Decode For Tintprotcd: Unknown
Decode For Tsplprevcd: Unknown
Decode For Tovflprvcd: Unknown
Decode For Pmatcode: Single Wall Steel
Decode For Pextcoprcd: Unknown
Decode For Ptypecode: Unknown
Decode For Preldecod: None
Decode For Preldecod: None
Decode For Plekdecod: Not Applicable
Decode For Tsubcd: Gasoline
Decode For Tmancd: Not reported
Decode For Pmancd: Not reported
Subject Item ID: 4
Tank Status: TR8
Installation Date: 01/01/1972
Closed In Place Date: Not reported
Capacity in Gallons: 1000
Compartment Number: 1
Piping Installation Date: Not reported
Added To Tank Date: Not reported

Inert Material Code: Not reported
Removed Date: 06/01/1981
Change in Service Date: Not reported
Tank Pit Num: Not reported
Tank Mfg Code: Not reported
Tank Overfill Protection: UNK
Last Tank Test Date: Not reported
Relined Date: Not reported
Lining Insp Date: Not reported
Pipe Release Detection: NON
Pipe Rel Detect Suc Code: NON
Pipe Leak Detect Code: NA
Last Contained Date: Not reported

Map ID
Direction
Distance
Elevation

MAP FINDINGS

Site

Database(s)

EDR ID Number
EPA ID Number

FORMER STANDARD OIL STATION (Continued)

U001623922

Pipe Mfg Code: Not reported
Last Pipe Test Date: Not reported
Last CP Test Date: Not reported
Added To Flex Date: Not reported
Added To Piping Date: Not reported
Decode For Tstatus: Removed Prior to 1988
Decode For Inertmatcd: Not reported
Decode For Tmatcode: Single Wall Steel
Decode For Textcrprd: Unknown
Decode For Treldetcod: None
Decode For Tintprotcd: Unknown
Decode For Tsplprevcd: Unknown
Decode For Tovflprvcd: Unknown
Decode For Pmatcode: Single Wall Steel
Decode For Pextcoprcd: Unknown
Decode For Ptypecode: Unknown
Decode For Preldetcod: None
Decode For Preldetsuc: None
Decode For Plekdetcod: Not Applicable
Decode For Tsubcd: Gasoline
Decode For Tmancd: Not reported
Decode For Pmancd: Not reported
Subject Item ID: 3
Tank Status: TR8
Installation Date: 01/01/1972
Closed In Place Date: Not reported
Capacity in Gallons: 1000
Compartment Number: 1
Piping Installation Date: Not reported
Added To Tank Date: Not reported

Inert Material Code: Not reported
Removed Date: 06/01/1981
Change in Service Date: Not reported
Tank Pit Num: Not reported
Tank Mfg Code: Not reported
Tank Overfill Protection: UNK
Last Tank Test Date: Not reported
Relined Date: Not reported
Lining Insp Date: Not reported
Pipe Release Detection: NON
Pipe Rel Detect Suc Code: NON
Pipe Leak Detect Code: NA
Last Contained Date: Not reported
Pipe Mfg Code: Not reported
Last Pipe Test Date: Not reported
Last CP Test Date: Not reported
Added To Flex Date: Not reported
Added To Piping Date: Not reported
Decode For Tstatus: Removed Prior to 1988
Decode For Inertmatcd: Not reported
Decode For Tmatcode: Single Wall Steel
Decode For Textcrprd: Unknown
Decode For Treldetcod: None
Decode For Tintprotcd: Unknown
Decode For Tsplprevcd: Unknown
Decode For Tovflprvcd: Unknown

Map ID
Direction
Distance
Elevation

MAP FINDINGS

Site

Database(s)

EDR ID Number
EPA ID Number

FORMER STANDARD OIL STATION (Continued)

U001623922

Decode For Pmatcode: Single Wall Steel
Decode For Pextcoprcd: Unknown
Decode For Ptypecode: Unknown
Decode For Preldetcod: None
Decode For Preldetsuc: None
Decode For Plekdetcod: Not Applicable
Decode For Tsubcd: Gasoline
Decode For Tmancd: Not reported
Decode For Pmancd: Not reported
Subject Item ID: 2
Tank Status: TR8
Installation Date: 01/01/1972
Closed In Place Date: Not reported
Capacity in Gallons: 1000
Compartment Number: 1
Piping Installation Date: Not reported
Added To Tank Date: Not reported

Inert Material Code: Not reported
Removed Date: 11/18/1993
Change in Service Date: Not reported
Tank Pit Num: Not reported
Tank Mfg Code: Not reported
Tank Overfill Protection: UNK
Last Tank Test Date: Not reported
Relined Date: Not reported
Lining Insp Date: Not reported
Pipe Release Detection: NON
Pipe Rel Detect Suc Code: NON
Pipe Leak Detect Code: NA
Last Contained Date: Not reported
Pipe Mfg Code: Not reported
Last Pipe Test Date: Not reported
Last CP Test Date: Not reported
Added To Flex Date: Not reported
Added To Piping Date: Not reported
Decode For Tstatus: Removed Tank Verified
Decode For Inertmatcd: Not reported
Decode For Tmatcode: Single Wall Steel
Decode For Textcrprcd: None
Decode For Treldetcod: None
Decode For Tintprotcd: Not Applicable
Decode For Tsplprevcd: Unknown
Decode For Tovflprvcd: Unknown
Decode For Pmatcode: Single Wall Steel
Decode For Pextcoprcd: None
Decode For Ptypecode: Unknown
Decode For Preldetcod: None
Decode For Preldetsuc: None
Decode For Plekdetcod: Not Applicable
Decode For Tsubcd: Used Oil
Decode For Tmancd: Not reported
Decode For Pmancd: Not reported
Subject Item ID: 1
Tank Status: TRM
Installation Date: 01/01/1972
Closed In Place Date: Not reported

Map ID
 Direction
 Distance
 Elevation

MAP FINDINGS

Site

Database(s)

EDR ID Number
 EPA ID Number

FORMER STANDARD OIL STATION (Continued)

U001623922

Capacity in Gallons: 120
 Compartment Number: 1
 Piping Installation Date: Not reported
 Added To Tank Date: Not reported

146
WSW
1/8-1/4
0.180 mi.
949 ft.

WAL-MART STORE #1139
300 PINECREST PLAZA
MOREHEAD, KY 40351

RCRA NonGen / NLR

1007989743
KYR000041582

Actual:
802 ft.

Focus Map:
5

| | | |
|--|----------------------|----------------------------|
| RCRA NonGen / NLR: | | |
| Date Form Received by Agency: | | 2008-11-26 00:00:00.0 |
| Handler Name: | WAL-MART STORE #1139 | |
| Handler Address: | | 300 PINECREST PLAZA |
| Handler City,State,Zip: | | MOREHEAD, KY 40351 |
| EPA ID: | | KYR000041582 |
| Contact Name: | | TERESA PRUITT |
| Contact Address: | | SE 8TH STREET |
| Contact City,State,Zip: | | BENTONVILLE, AR 72716-0605 |
| Contact Telephone: | | 479-204-2231 |
| Contact Fax: | | Not reported |
| Contact Email: | | Not reported |
| Contact Title: | | Not reported |
| EPA Region: | | 04 |
| Land Type: | | Private |
| Federal Waste Generator Description: | | Not a generator, verified |
| Non-Notifier: | | Not reported |
| Biennial Report Cycle: | | Not reported |
| Accessibility: | | Not reported |
| Active Site Indicator: | | Not reported |
| State District Owner: | | KY |
| State District: | | 05 |
| Mailing Address: | | SE 8TH STREET |
| Mailing City,State,Zip: | | BENTONVILLE, AR 72716-0605 |
| Owner Name: | | WAL-MART STORES EAST LP |
| Owner Type: | | Private |
| Operator Name: | | NA |
| Operator Type: | | Private |
| Short-Term Generator Activity: | | No |
| Importer Activity: | | No |
| Mixed Waste Generator: | | No |
| Transporter Activity: | | No |
| Transfer Facility Activity: | | No |
| Recycler Activity with Storage: | | No |
| Small Quantity On-Site Burner Exemption: | | No |
| Smelting Melting and Refining Furnace Exemption: | | No |
| Underground Injection Control: | | No |
| Off-Site Waste Receipt: | | No |
| Universal Waste Indicator: | | No |
| Universal Waste Destination Facility: | | No |
| Federal Universal Waste: | | No |
| Active Site Fed-Reg Treatment Storage and Disposal Facility: | | Not reported |
| Active Site Converter Treatment storage and Disposal Facility: | | Not reported |
| Active Site State-Reg Treatment Storage and Disposal Facility: | | Not reported |
| Active Site State-Reg Handler: | | --- |
| Federal Facility Indicator: | | Not reported |
| Hazardous Secondary Material Indicator: | | NN |

Map ID
 Direction
 Distance
 Elevation

MAP FINDINGS

Site

Database(s)

EDR ID Number
 EPA ID Number

WAL-MART STORE #1139 (Continued)

1007989743

| | |
|---|-----------------------|
| Sub-Part K Indicator: | Not reported |
| Commercial TSD Indicator: | No |
| Treatment Storage and Disposal Type: | Not reported |
| 2018 GPRA Permit Baseline: | Not on the Baseline |
| 2018 GPRA Renewals Baseline: | Not on the Baseline |
| Permit Renewals Workload Universe: | Not reported |
| Permit Workload Universe: | Not reported |
| Permit Progress Universe: | Not reported |
| Post-Closure Workload Universe: | Not reported |
| Closure Workload Universe: | Not reported |
| 202 GPRA Corrective Action Baseline: | No |
| Corrective Action Workload Universe: | No |
| Subject to Corrective Action Universe: | No |
| Non-TSDs Where RCRA CA has Been Imposed Universe: | No |
| TSDs Potentially Subject to CA Under 3004 (u)/(v) Universe: | No |
| TSDs Only Subject to CA under Discretionary Auth Universe: | No |
| Corrective Action Priority Ranking: | No NCAPS ranking |
| Environmental Control Indicator: | No |
| Institutional Control Indicator: | No |
| Human Exposure Controls Indicator: | N/A |
| Groundwater Controls Indicator: | N/A |
| Operating TSD Universe: | Not reported |
| Full Enforcement Universe: | Not reported |
| Significant Non-Complier Universe: | No |
| Unaddressed Significant Non-Complier Universe: | No |
| Addressed Significant Non-Complier Universe: | No |
| Significant Non-Complier With a Compliance Schedule Universe: | No |
| Financial Assurance Required: | Not reported |
| Handler Date of Last Change: | 2015-04-14 00:00:00.0 |
| Recognized Trader-Importer: | No |
| Recognized Trader-Exporter: | No |
| Importer of Spent Lead Acid Batteries: | No |
| Exporter of Spent Lead Acid Batteries: | No |
| Recycler Activity Without Storage: | Not reported |
| Manifest Broker: | Not reported |
| Sub-Part P Indicator: | No |

Hazardous Waste Summary:

| | |
|--------------------|-----------------|
| Waste Code: | D001 |
| Waste Description: | IGNITABLE WASTE |
| | |
| Waste Code: | D002 |
| Waste Description: | CORROSIVE WASTE |
| | |
| Waste Code: | D004 |
| Waste Description: | ARSENIC |
| | |
| Waste Code: | D005 |
| Waste Description: | BARIUM |
| | |
| Waste Code: | D006 |
| Waste Description: | CADMIUM |
| | |
| Waste Code: | D007 |
| Waste Description: | CHROMIUM |

Map ID
Direction
Distance
Elevation

MAP FINDINGS

Site

Database(s)

EDR ID Number
EPA ID Number

WAL-MART STORE #1139 (Continued)

1007989743

| | |
|--------------------|---|
| Waste Code: | D008 |
| Waste Description: | LEAD |
| Waste Code: | D009 |
| Waste Description: | MERCURY |
| Waste Code: | D011 |
| Waste Description: | SILVER |
| Waste Code: | D016 |
| Waste Description: | 2,4-D (2,4-DICHLOROPHENOXYACETIC ACID) |
| Waste Code: | D018 |
| Waste Description: | BENZENE |
| Waste Code: | D026 |
| Waste Description: | CRESOL |
| Waste Code: | D027 |
| Waste Description: | 1,4-DICHLOROBENZENE |
| Waste Code: | D035 |
| Waste Description: | METHYL ETHYL KETONE |
| Waste Code: | D039 |
| Waste Description: | TETRACHLOROETHYLENE |
| Waste Code: | U002 |
| Waste Description: | 2-PROPANONE (I) (OR) ACETONE (I) |
| Waste Code: | U080 |
| Waste Description: | METHANE, DICHLORO- (OR) METHYLENE CHLORIDE |
| Waste Code: | U122 |
| Waste Description: | FORMALDEHYDE |
| Waste Code: | U159 |
| Waste Description: | 2-BUTANONE (I,T) (OR) METHYL ETHYL KETONE (MEK) (I,T) |
| Waste Code: | U165 |
| Waste Description: | NAPHTHALENE |
| Waste Code: | U279 |
| Waste Description: | U279 |

Handler - Owner Operator:

| | |
|--------------------------------|----------------------------|
| Owner/Operator Indicator: | Owner |
| Owner/Operator Name: | WAL-MART STORES EAST LP |
| Legal Status: | Private |
| Date Became Current: | 2004-10-04 00:00:00. |
| Date Ended Current: | Not reported |
| Owner/Operator Address: | 702 SW 8TH ST |
| Owner/Operator City,State,Zip: | BENTONVILLE, AR 72716-0500 |
| Owner/Operator Telephone: | 479-273-4367 |
| Owner/Operator Telephone Ext: | Not reported |
| Owner/Operator Fax: | Not reported |
| Owner/Operator Email: | Not reported |

Map ID
Direction
Distance
Elevation

MAP FINDINGS

Site

Database(s)

EDR ID Number
EPA ID Number

WAL-MART STORE #1139 (Continued)

1007989743

Owner/Operator Indicator: Owner
Owner/Operator Name: WAL-MART STORES EAST LP
Legal Status: Private
Date Became Current: 2004-10-04 00:00:00.
Date Ended Current: Not reported
Owner/Operator Address: 1300 SE 8TH STREET
Owner/Operator City,State,Zip: BENTONVILLE, AR 72716-0605
Owner/Operator Telephone: 479-204-2231
Owner/Operator Telephone Ext: Not reported
Owner/Operator Fax: Not reported
Owner/Operator Email: Not reported

Owner/Operator Indicator: Operator
Owner/Operator Name: NA
Legal Status: Private
Date Became Current: 2004-10-04 00:00:00.
Date Ended Current: Not reported
Owner/Operator Address: Not reported
Owner/Operator City,State,Zip: Not reported
Owner/Operator Telephone: Not reported
Owner/Operator Telephone Ext: Not reported
Owner/Operator Fax: Not reported
Owner/Operator Email: Not reported

Owner/Operator Indicator: Owner
Owner/Operator Name: WAL-MART STORES EAST LP
Legal Status: Private
Date Became Current: 2004-10-04 00:00:00.
Date Ended Current: Not reported
Owner/Operator Address: 1300 SE 8TH STREET
Owner/Operator City,State,Zip: BENTONVILLE, AR 72716-0605
Owner/Operator Telephone: 479-204-2231
Owner/Operator Telephone Ext: Not reported
Owner/Operator Fax: Not reported
Owner/Operator Email: Not reported

Owner/Operator Indicator: Operator
Owner/Operator Name: NA
Legal Status: Private
Date Became Current: 2004-10-04 00:00:00.
Date Ended Current: Not reported
Owner/Operator Address: Not reported
Owner/Operator City,State,Zip: Not reported
Owner/Operator Telephone: Not reported
Owner/Operator Telephone Ext: Not reported
Owner/Operator Fax: Not reported
Owner/Operator Email: Not reported

Owner/Operator Indicator: Operator
Owner/Operator Name: NA
Legal Status: Private
Date Became Current: 2004-10-04 00:00:00.
Date Ended Current: Not reported
Owner/Operator Address: Not reported
Owner/Operator City,State,Zip: Not reported
Owner/Operator Telephone: Not reported
Owner/Operator Telephone Ext: Not reported

Map ID
Direction
Distance
Elevation

MAP FINDINGS

Site

Database(s)

EDR ID Number
EPA ID Number

WAL-MART STORE #1139 (Continued)

1007989743

Owner/Operator Fax: Not reported
Owner/Operator Email: Not reported

Historic Generators:

Receive Date: 2004-10-04 00:00:00.0
Handler Name: WAL-MART STORE #1139
Federal Waste Generator Description: Conditionally Exempt Small Quantity Generator
State District Owner: KY
Large Quantity Handler of Universal Waste: No
Recognized Trader Importer: No
Recognized Trader Exporter: No
Spent Lead Acid Battery Importer: No
Spent Lead Acid Battery Exporter: No
Current Record: No
Non Storage Recycler Activity: Not reported
Electronic Manifest Broker: Not reported

Receive Date: 2008-02-29 00:00:00.0
Handler Name: WAL-MART STORE #1139
Federal Waste Generator Description: Small Quantity Generator
State District Owner: KY
Large Quantity Handler of Universal Waste: No
Recognized Trader Importer: No
Recognized Trader Exporter: No
Spent Lead Acid Battery Importer: No
Spent Lead Acid Battery Exporter: No
Current Record: No
Non Storage Recycler Activity: Not reported
Electronic Manifest Broker: Not reported

Receive Date: 2008-11-26 00:00:00.0
Handler Name: WAL-MART STORE #1139
Federal Waste Generator Description: Not a generator, verified
State District Owner: KY
Large Quantity Handler of Universal Waste: No
Recognized Trader Importer: No
Recognized Trader Exporter: No
Spent Lead Acid Battery Importer: No
Spent Lead Acid Battery Exporter: No
Current Record: Yes
Non Storage Recycler Activity: Not reported
Electronic Manifest Broker: Not reported

List of NAICS Codes and Descriptions:

NAICS Code: 452111
NAICS Description: DEPARTMENT STORES (EXCEPT DISCOUNT DEPARTMENT STORES)

Facility Has Received Notices of Violations:

Violations: No Violations Found

Evaluation Action Summary:

Evaluations: No Evaluations Found

Map ID
 Direction
 Distance
 Elevation

MAP FINDINGS

Site

Database(s)

EDR ID Number
 EPA ID Number

LEXINGTON VA HEALTH CARE SYSTEM, MOREHEAD CLINIC (Continued)

1024880252

| | |
|---|-----------------------|
| Permit Renewals Workload Universe: | Not reported |
| Permit Workload Universe: | Not reported |
| Permit Progress Universe: | Not reported |
| Post-Closure Workload Universe: | Not reported |
| Closure Workload Universe: | Not reported |
| 202 GPRA Corrective Action Baseline: | No |
| Corrective Action Workload Universe: | No |
| Subject to Corrective Action Universe: | No |
| Non-TSDFs Where RCRA CA has Been Imposed Universe: | No |
| TSDFs Potentially Subject to CA Under 3004 (u)/(v) Universe: | No |
| TSDFs Only Subject to CA under Discretionary Auth Universe: | No |
| Corrective Action Priority Ranking: | No NCAPS ranking |
| Environmental Control Indicator: | No |
| Institutional Control Indicator: | No |
| Human Exposure Controls Indicator: | N/A |
| Groundwater Controls Indicator: | N/A |
| Operating TSDF Universe: | Not reported |
| Full Enforcement Universe: | Not reported |
| Significant Non-Complier Universe: | No |
| Unaddressed Significant Non-Complier Universe: | No |
| Addressed Significant Non-Complier Universe: | No |
| Significant Non-Complier With a Compliance Schedule Universe: | No |
| Financial Assurance Required: | Not reported |
| Handler Date of Last Change: | 2020-09-10 12:41:09.0 |
| Recognized Trader-Importer: | No |
| Recognized Trader-Exporter: | No |
| Importer of Spent Lead Acid Batteries: | No |
| Exporter of Spent Lead Acid Batteries: | No |
| Recycler Activity Without Storage: | No |
| Manifest Broker: | No |
| Sub-Part P Indicator: | No |

Hazardous Waste Summary:

| | |
|--------------------|-----------------|
| Waste Code: | D001 |
| Waste Description: | IGNITABLE WASTE |
| Waste Code: | D002 |
| Waste Description: | CORROSIVE WASTE |
| Waste Code: | D005 |
| Waste Description: | BARIUM |
| Waste Code: | D006 |
| Waste Description: | CADMIUM |
| Waste Code: | D007 |
| Waste Description: | CHROMIUM |
| Waste Code: | D009 |
| Waste Description: | MERCURY |
| Waste Code: | D010 |
| Waste Description: | SELENIUM |
| Waste Code: | D011 |
| Waste Description: | SILVER |

Map ID
Direction
Distance
Elevation

MAP FINDINGS

Site

Database(s)

EDR ID Number
EPA ID Number

LEXINGTON VA HEALTH CARE SYSTEM, MOREHEAD CLINIC (Continued)

1024880252

Waste Code: D018
Waste Description: BENZENE

Waste Code: D022
Waste Description: CHLOROFORM

Waste Code: D024
Waste Description: M-CRESOL

Waste Code: U010
Waste Description: AZIRINO [2',3':3,4]PYRROLO[1,2-A]INDOLE-4,7-DIONE,
6-AMINO-8-[[[AMINOCARBONYLOXY]METHYL]-1,1A,2,8,8A,8B-HEXAHYDRO-8A-MET
HOXY-5-METHYL-, [1AS-(1AALPHA, 8BETA, 8AALPHA, 8BALPHA)]- (OR)
MITOMYCIN C

Waste Code: U034
Waste Description: ACETALDEHYDE, TRICHLORO- (OR) CHLORAL

Waste Code: U058
Waste Description: 2H-1,3,2-OXAZAPHOSPHORIN-2-AMINE, N,N-BIS(2-CHLOROETHYL)TETRAHYDRO-,
2-OXIDE (OR) CYCLOPHOSPHAMIDE

Waste Code: U059
Waste Description: 5,12-NAPHTHACENEDIONE,
8-ACETYL-10-[(3-AMINO-2,3,6-TRIDEOXY)-ALPHA-L-LYXO-HEXOPYRANOSYL]OXY]-
7,8,9,10-TETRAHYDRO-6,8,11-TRIHYDROXY-1-METHOXY-, (8S-CIS)- (OR)
DAUNOMYCIN

Waste Code: U122
Waste Description: FORMALDEHYDE

Waste Code: U129
Waste Description: CYCLOHEXANE, 1,2,3,4,5,6-HEXACHLORO-, (1ALPHA, 2ALPHA, 3BETA, 4ALPHA,
5ALPHA, 6BETA)- (OR) LINDANE

Waste Code: U150
Waste Description: L-PHENYLALANINE, 4-[BIS(2-CHLOROETHYL)AMINO]- (OR) MELPHALAN

Waste Code: U188
Waste Description: PHENOL

Waste Code: U204
Waste Description: SELENIUS ACID (OR) SELENIUM DIOXIDE

Waste Code: U205
Waste Description: SELENIUM SULFIDE (OR) SELENIUM SULFIDE SES2 (R,T)

Waste Code: U248
Waste Description: 2H-1-BENZOPYRAN-2-ONE, 4-HYDROXY-3-(3-OXO-1-PHENYL-BUTYL)-, & SALTS,
WHEN PRESENT AT CONCENTRATIONS OF 0.3% OR LESS (OR) WARFARIN, & SALTS,
WHEN PRESENT AT CONCENTRATIONS OF 0.3% OR LESS

Handler - Owner Operator:

Owner/Operator Indicator:
Owner/Operator Name:
Legal Status:
Date Became Current:

Owner
DEPT OF VETERANS AFFAIRS
Federal
1968-12-13 00:00:00.

Map ID
Direction
Distance
Elevation

MAP FINDINGS

Site

Database(s)

EDR ID Number
EPA ID Number

LEXINGTON VA HEALTH CARE SYSTEM, MOREHEAD CLINIC (Continued)

1024880252

Date Ended Current: Not reported
Owner/Operator Address: 1101 VETERANS DRIVE, MAIL CODE 138LD
Owner/Operator City,State,Zip: LEXINGTON, KY 40502
Owner/Operator Telephone: Not reported
Owner/Operator Telephone Ext: Not reported
Owner/Operator Fax: Not reported
Owner/Operator Email: Not reported

Owner/Operator Indicator: Owner
Owner/Operator Name: DEPT OF VETERANS AFFAIRS
Legal Status: Federal
Date Became Current: 1968-12-13 00:00:00.
Date Ended Current: Not reported
Owner/Operator Address: 1101 VETERANS DRIVE, MAIL CODE 138LD
Owner/Operator City,State,Zip: LEXINGTON, KY 40502
Owner/Operator Telephone: Not reported
Owner/Operator Telephone Ext: Not reported
Owner/Operator Fax: Not reported
Owner/Operator Email: Not reported

Owner/Operator Indicator: Owner
Owner/Operator Name: DEPT OF VETERANS AFFAIRS
Legal Status: Federal
Date Became Current: 1968-12-13 00:00:00.
Date Ended Current: Not reported
Owner/Operator Address: 1101 VETERANS DRIVE, MAIL CODE 138LD
Owner/Operator City,State,Zip: LEXINGTON, KY 40502
Owner/Operator Telephone: Not reported
Owner/Operator Telephone Ext: Not reported
Owner/Operator Fax: Not reported
Owner/Operator Email: Not reported

Owner/Operator Indicator: Operator
Owner/Operator Name: DEPT OF VETERANS AFFAIRS
Legal Status: Federal
Date Became Current: 1968-12-13 00:00:00.
Date Ended Current: Not reported
Owner/Operator Address: 333 BEACON HILL ROAD
Owner/Operator City,State,Zip: MOREHEAD, KY 40351
Owner/Operator Telephone: Not reported
Owner/Operator Telephone Ext: Not reported
Owner/Operator Fax: Not reported
Owner/Operator Email: Not reported

Owner/Operator Indicator: Operator
Owner/Operator Name: DEPT OF VETERANS AFFAIRS
Legal Status: Federal
Date Became Current: 1968-12-13 00:00:00.
Date Ended Current: Not reported
Owner/Operator Address: 333 BEACON HILL ROAD
Owner/Operator City,State,Zip: MOREHEAD, KY 40351
Owner/Operator Telephone: Not reported
Owner/Operator Telephone Ext: Not reported
Owner/Operator Fax: Not reported
Owner/Operator Email: Not reported

Owner/Operator Indicator: Operator

Map ID
Direction
Distance
Elevation

MAP FINDINGS

Site

Database(s)

EDR ID Number
EPA ID Number

LEXINGTON VA HEALTH CARE SYSTEM, MOREHEAD CLINIC (Continued)

1024880252

Owner/Operator Name: DEPT OF VETERANS AFFAIRS
Legal Status: Federal
Date Became Current: 1968-12-13 00:00:00.
Date Ended Current: Not reported
Owner/Operator Address: 333 BEACON HILL ROAD
Owner/Operator City,State,Zip: MOREHEAD, KY 40351
Owner/Operator Telephone: Not reported
Owner/Operator Telephone Ext: Not reported
Owner/Operator Fax: Not reported
Owner/Operator Email: Not reported

Historic Generators:

Receive Date: 2018-09-24 00:00:00.0
Handler Name: LEXINGTON VA HEALTH CARE SYSTEM, MOREHEAD CLINIC
Federal Waste Generator Description: Conditionally Exempt Small Quantity Generator
State District Owner: KY
Large Quantity Handler of Universal Waste: No
Recognized Trader Importer: No
Recognized Trader Exporter: No
Spent Lead Acid Battery Importer: No
Spent Lead Acid Battery Exporter: No
Current Record: No
Non Storage Recycler Activity: No
Electronic Manifest Broker: No

Receive Date: 2019-08-13 00:00:00.0
Handler Name: LEXINGTON VA HEALTH CARE SYSTEM, MOREHEAD CLINIC
Federal Waste Generator Description: Conditionally Exempt Small Quantity Generator
State District Owner: KY
Large Quantity Handler of Universal Waste: No
Recognized Trader Importer: No
Recognized Trader Exporter: No
Spent Lead Acid Battery Importer: No
Spent Lead Acid Battery Exporter: No
Current Record: No
Non Storage Recycler Activity: No
Electronic Manifest Broker: No

Receive Date: 2020-09-10 00:00:00.0
Handler Name: LEXINGTON VA HEALTH CARE SYSTEM, MOREHEAD CLINIC
Federal Waste Generator Description: Conditionally Exempt Small Quantity Generator
State District Owner: KY
Large Quantity Handler of Universal Waste: No
Recognized Trader Importer: No
Recognized Trader Exporter: No
Spent Lead Acid Battery Importer: No
Spent Lead Acid Battery Exporter: No
Current Record: Yes
Non Storage Recycler Activity: No
Electronic Manifest Broker: No

List of NAICS Codes and Descriptions:

NAICS Code: 621111
NAICS Description: OFFICES OF PHYSICIANS (EXCEPT MENTAL HEALTH SPECIALISTS)

Map ID
Direction
Distance
Elevation

MAP FINDINGS

Site

Database(s)

EDR ID Number
EPA ID Number

LEXINGTON VA HEALTH CARE SYSTEM, MOREHEAD CLINIC (Continued)

1024880252

Facility Has Received Notices of Violation:

| | |
|---|--------------|
| Found Violation: | No |
| Agency Which Determined Violation: | Not reported |
| Violation Short Description: | Not reported |
| Date Violation was Determined: | Not reported |
| Actual Return to Compliance Date: | Not reported |
| Return to Compliance Qualifier: | Not reported |
| Violation Responsible Agency: | Not reported |
| Scheduled Compliance Date: | Not reported |
| Enforcement Identifier: | Not reported |
| Date of Enforcement Action: | Not reported |
| Enforcement Responsible Agency: | Not reported |
| Enforcement Docket Number: | Not reported |
| Enforcement Attorney: | Not reported |
| Corrective Action Component: | Not reported |
| Appeal Initiated Date: | Not reported |
| Appeal Resolution Date: | Not reported |
| Disposition Status Date: | Not reported |
| Disposition Status: | Not reported |
| Disposition Status Description: | Not reported |
| Consent/Final Order Sequence Number: | Not reported |
| Consent/Final Order Respondent Name: | Not reported |
| Consent/Final Order Lead Agency: | Not reported |
| Enforcement Type: | Not reported |
| Enforcement Responsible Person: | Not reported |
| Enforcement Responsible Sub-Organization: | Not reported |
| SEP Sequence Number: | Not reported |
| SEP Expenditure Amount: | Not reported |
| SEP Scheduled Completion Date: | Not reported |
| SEP Actual Date: | Not reported |
| SEP Defaulted Date: | Not reported |
| SEP Type: | Not reported |
| SEP Type Description: | Not reported |
| Proposed Amount: | Not reported |
| Final Monetary Amount: | Not reported |
| Paid Amount: | Not reported |
| Final Count: | Not reported |
| Final Amount: | Not reported |

Evaluation Action Summary:

| | |
|---|--|
| Evaluation Date: | 2019-08-19 00:00:00.0 |
| Evaluation Responsible Agency: | State |
| Found Violation: | No |
| Evaluation Type Description: | COMPLIANCE EVALUATION INSPECTION ON-SITE |
| Evaluation Responsible Person Identifier: | KYBWA |
| Evaluation Responsible Sub-Organization: | MO |
| Actual Return to Compliance Date: | Not reported |
| Scheduled Compliance Date: | Not reported |
| Date of Request: | Not reported |
| Date Response Received: | Not reported |
| Request Agency: | Not reported |
| Former Citation: | Not reported |

Map ID
 Direction
 Distance
 Elevation

MAP FINDINGS

Site

Database(s)

EDR ID Number
 EPA ID Number

148
SW
1/8-1/4
0.207 mi.
1095 ft.

BIG LOTS #58
370 KROGER CENTER
MOREHEAD, KY 40351

RCRA NonGen / NLR
FINDS
ECHO

1018274953
KYR000067892

Actual:
799 ft.

RCRA NonGen / NLR:

Focus Map:
5

| | |
|--|---------------------------|
| Date Form Received by Agency: | 2018-02-02 00:00:00.0 |
| Handler Name: | BIG LOTS #58 |
| Handler Address: | 370 KROGER CENTER |
| Handler City,State,Zip: | MOREHEAD, KY 40351 |
| EPA ID: | KYR000067892 |
| Contact Name: | DENA FERARU |
| Contact Address: | PHILLIPI ROAD |
| Contact City,State,Zip: | COLUMBUS, OH 43228 |
| Contact Telephone: | 614-278-2708 |
| Contact Fax: | Not reported |
| Contact Email: | Not reported |
| Contact Title: | Not reported |
| EPA Region: | 04 |
| Land Type: | Private |
| Federal Waste Generator Description: | Not a generator, verified |
| Non-Notifier: | Not reported |
| Biennial Report Cycle: | Not reported |
| Accessibility: | Not reported |
| Active Site Indicator: | Not reported |
| State District Owner: | KY |
| State District: | 05 |
| Mailing Address: | PHILLIPI ROAD |
| Mailing City,State,Zip: | COLUMBUS, OH 43228 |
| Owner Name: | BIG LOTS STORES INC |
| Owner Type: | Private |
| Operator Name: | BIG LOTS STORES INC |
| Operator Type: | Private |
| Short-Term Generator Activity: | No |
| Importer Activity: | No |
| Mixed Waste Generator: | No |
| Transporter Activity: | No |
| Transfer Facility Activity: | No |
| Recycler Activity with Storage: | No |
| Small Quantity On-Site Burner Exemption: | No |
| Smelting Melting and Refining Furnace Exemption: | No |
| Underground Injection Control: | No |
| Off-Site Waste Receipt: | No |
| Universal Waste Indicator: | No |
| Universal Waste Destination Facility: | No |
| Federal Universal Waste: | No |
| Active Site Fed-Reg Treatment Storage and Disposal Facility: | Not reported |
| Active Site Converter Treatment storage and Disposal Facility: | Not reported |
| Active Site State-Reg Treatment Storage and Disposal Facility: | Not reported |
| Active Site State-Reg Handler: | --- |
| Federal Facility Indicator: | Not reported |
| Hazardous Secondary Material Indicator: | NN |
| Sub-Part K Indicator: | Not reported |
| Commercial TSD Indicator: | No |
| Treatment Storage and Disposal Type: | Not reported |
| 2018 GPRA Permit Baseline: | Not on the Baseline |
| 2018 GPRA Renewals Baseline: | Not on the Baseline |
| Permit Renewals Workload Universe: | Not reported |

Map ID
 Direction
 Distance
 Elevation

MAP FINDINGS

Site

Database(s)

EDR ID Number
 EPA ID Number

BIG LOTS #58 (Continued)

1018274953

| | |
|---|-----------------------|
| Permit Workload Universe: | Not reported |
| Permit Progress Universe: | Not reported |
| Post-Closure Workload Universe: | Not reported |
| Closure Workload Universe: | Not reported |
| 202 GPRA Corrective Action Baseline: | No |
| Corrective Action Workload Universe: | No |
| Subject to Corrective Action Universe: | No |
| Non-TSDFs Where RCRA CA has Been Imposed Universe: | No |
| TSDFs Potentially Subject to CA Under 3004 (u)/(v) Universe: | No |
| TSDFs Only Subject to CA under Discretionary Auth Universe: | No |
| Corrective Action Priority Ranking: | No NCAPS ranking |
| Environmental Control Indicator: | No |
| Institutional Control Indicator: | No |
| Human Exposure Controls Indicator: | N/A |
| Groundwater Controls Indicator: | N/A |
| Operating TSDF Universe: | Not reported |
| Full Enforcement Universe: | Not reported |
| Significant Non-Complier Universe: | No |
| Unaddressed Significant Non-Complier Universe: | No |
| Addressed Significant Non-Complier Universe: | No |
| Significant Non-Complier With a Compliance Schedule Universe: | No |
| Financial Assurance Required: | Not reported |
| Handler Date of Last Change: | 2018-02-02 12:21:48.0 |
| Recognized Trader-Importer: | No |
| Recognized Trader-Exporter: | No |
| Importer of Spent Lead Acid Batteries: | No |
| Exporter of Spent Lead Acid Batteries: | No |
| Recycler Activity Without Storage: | No |
| Manifest Broker: | No |
| Sub-Part P Indicator: | No |

Hazardous Waste Summary:

| | |
|--------------------|--|
| Waste Code: | D001 |
| Waste Description: | IGNITABLE WASTE |
| Waste Code: | D002 |
| Waste Description: | CORROSIVE WASTE |
| Waste Code: | D005 |
| Waste Description: | BARIUM |
| Waste Code: | D007 |
| Waste Description: | CHROMIUM |
| Waste Code: | D016 |
| Waste Description: | 2,4-D (2,4-DICHLOROPHENOXYACETIC ACID) |
| Waste Code: | D035 |
| Waste Description: | METHYL ETHYL KETONE |

Handler - Owner Operator:

| | |
|---------------------------|---------------------|
| Owner/Operator Indicator: | Operator |
| Owner/Operator Name: | BIG LOTS STORES INC |
| Legal Status: | Private |
| Date Became Current: | Not reported |

Map ID
Direction
Distance
Elevation

MAP FINDINGS

Site

Database(s)

EDR ID Number
EPA ID Number

BIG LOTS #58 (Continued)

1018274953

Date Ended Current: Not reported
Owner/Operator Address: Not reported
Owner/Operator City,State,Zip: Not reported
Owner/Operator Telephone: Not reported
Owner/Operator Telephone Ext: Not reported
Owner/Operator Fax: Not reported
Owner/Operator Email: Not reported

Owner/Operator Indicator: Operator
Owner/Operator Name: BIG LOTS STORES INC
Legal Status: Private
Date Became Current: Not reported
Date Ended Current: Not reported
Owner/Operator Address: Not reported
Owner/Operator City,State,Zip: Not reported
Owner/Operator Telephone: Not reported
Owner/Operator Telephone Ext: Not reported
Owner/Operator Fax: Not reported
Owner/Operator Email: Not reported

Owner/Operator Indicator: Owner
Owner/Operator Name: BIG LOTS STORES INC
Legal Status: Private
Date Became Current: Not reported
Date Ended Current: Not reported
Owner/Operator Address: Not reported
Owner/Operator City,State,Zip: Not reported
Owner/Operator Telephone: Not reported
Owner/Operator Telephone Ext: Not reported
Owner/Operator Fax: Not reported
Owner/Operator Email: Not reported

Owner/Operator Indicator: Owner
Owner/Operator Name: BIG LOTS STORES INC
Legal Status: Private
Date Became Current: Not reported
Date Ended Current: Not reported
Owner/Operator Address: Not reported
Owner/Operator City,State,Zip: Not reported
Owner/Operator Telephone: Not reported
Owner/Operator Telephone Ext: Not reported
Owner/Operator Fax: Not reported
Owner/Operator Email: Not reported

Historic Generators:

Receive Date: 2018-02-02 00:00:00.0
Handler Name: BIG LOTS #58
Federal Waste Generator Description: Not a generator, verified
State District Owner: KY
Large Quantity Handler of Universal Waste: No
Recognized Trader Importer: No
Recognized Trader Exporter: No
Spent Lead Acid Battery Importer: No
Spent Lead Acid Battery Exporter: No
Current Record: Yes
Non Storage Recycler Activity: No
Electronic Manifest Broker: No

Map ID
Direction
Distance
Elevation

MAP FINDINGS

Site

Database(s)

EDR ID Number
EPA ID Number

BIG LOTS #58 (Continued)

1018274953

Receive Date: 2016-01-25 00:00:00.0
Handler Name: BIG LOTS #58
Federal Waste Generator Description: Conditionally Exempt Small Quantity Generator
State District Owner: KY
Large Quantity Handler of Universal Waste: No
Recognized Trader Importer: No
Recognized Trader Exporter: No
Spent Lead Acid Battery Importer: No
Spent Lead Acid Battery Exporter: No
Current Record: No
Non Storage Recycler Activity: Not reported
Electronic Manifest Broker: Not reported

List of NAICS Codes and Descriptions:

NAICS Code: 45299
NAICS Description: ALL OTHER GENERAL MERCHANDISE STORES

Facility Has Received Notices of Violation:

Found Violation: No
Agency Which Determined Violation: Not reported
Violation Short Description: Not reported
Date Violation was Determined: Not reported
Actual Return to Compliance Date: Not reported
Return to Compliance Qualifier: Not reported
Violation Responsible Agency: Not reported
Scheduled Compliance Date: Not reported
Enforcement Identifier: Not reported
Date of Enforcement Action: Not reported
Enforcement Responsible Agency: Not reported
Enforcement Docket Number: Not reported
Enforcement Attorney: Not reported
Corrective Action Component: Not reported
Appeal Initiated Date: Not reported
Appeal Resolution Date: Not reported
Disposition Status Date: Not reported
Disposition Status: Not reported
Disposition Status Description: Not reported
Consent/Final Order Sequence Number: Not reported
Consent/Final Order Respondent Name: Not reported
Consent/Final Order Lead Agency: Not reported
Enforcement Type: Not reported
Enforcement Responsible Person: Not reported
Enforcement Responsible Sub-Organization: Not reported
SEP Sequence Number: Not reported
SEP Expenditure Amount: Not reported
SEP Scheduled Completion Date: Not reported
SEP Actual Date: Not reported
SEP Defaulted Date: Not reported
SEP Type: Not reported
SEP Type Description: Not reported
Proposed Amount: Not reported
Final Monetary Amount: Not reported
Paid Amount: Not reported
Final Count: Not reported
Final Amount: Not reported

Map ID
Direction
Distance
Elevation

MAP FINDINGS

Site

Database(s)

EDR ID Number
EPA ID Number

BIG LOTS #58 (Continued)

1018274953

Found Violation: No
Agency Which Determined Violation: Not reported
Violation Short Description: Not reported
Date Violation was Determined: Not reported
Actual Return to Compliance Date: Not reported
Return to Compliance Qualifier: Not reported
Violation Responsible Agency: Not reported
Scheduled Compliance Date: Not reported
Enforcement Identifier: Not reported
Date of Enforcement Action: Not reported
Enforcement Responsible Agency: Not reported
Enforcement Docket Number: Not reported
Enforcement Attorney: Not reported
Corrective Action Component: Not reported
Appeal Initiated Date: Not reported
Appeal Resolution Date: Not reported
Disposition Status Date: Not reported
Disposition Status: Not reported
Disposition Status Description: Not reported
Consent/Final Order Sequence Number: Not reported
Consent/Final Order Respondent Name: Not reported
Consent/Final Order Lead Agency: Not reported
Enforcement Type: Not reported
Enforcement Responsible Person: Not reported
Enforcement Responsible Sub-Organization: Not reported
SEP Sequence Number: Not reported
SEP Expenditure Amount: Not reported
SEP Scheduled Completion Date: Not reported
SEP Actual Date: Not reported
SEP Defaulted Date: Not reported
SEP Type: Not reported
SEP Type Description: Not reported
Proposed Amount: Not reported
Final Monetary Amount: Not reported
Paid Amount: Not reported
Final Count: Not reported
Final Amount: Not reported

Found Violation: No
Agency Which Determined Violation: Not reported
Violation Short Description: Not reported
Date Violation was Determined: Not reported
Actual Return to Compliance Date: Not reported
Return to Compliance Qualifier: Not reported
Violation Responsible Agency: Not reported
Scheduled Compliance Date: Not reported
Enforcement Identifier: Not reported
Date of Enforcement Action: Not reported
Enforcement Responsible Agency: Not reported
Enforcement Docket Number: Not reported
Enforcement Attorney: Not reported
Corrective Action Component: Not reported
Appeal Initiated Date: Not reported
Appeal Resolution Date: Not reported
Disposition Status Date: Not reported
Disposition Status: Not reported
Disposition Status Description: Not reported

Map ID
Direction
Distance
Elevation

MAP FINDINGS

Site

Database(s)

EDR ID Number
EPA ID Number

BIG LOTS #58 (Continued)

1018274953

Consent/Final Order Sequence Number: Not reported
Consent/Final Order Respondent Name: Not reported
Consent/Final Order Lead Agency: Not reported
Enforcement Type: Not reported
Enforcement Responsible Person: Not reported
Enforcement Responsible Sub-Organization: Not reported
SEP Sequence Number: Not reported
SEP Expenditure Amount: Not reported
SEP Scheduled Completion Date: Not reported
SEP Actual Date: Not reported
SEP Defaulted Date: Not reported
SEP Type: Not reported
SEP Type Description: Not reported
Proposed Amount: Not reported
Final Monetary Amount: Not reported
Paid Amount: Not reported
Final Count: Not reported
Final Amount: Not reported

Evaluation Action Summary:

Evaluation Date: 2019-11-26 00:00:00.0
Evaluation Responsible Agency: State
Found Violation: No
Evaluation Type Description: COMPLIANCE EVALUATION INSPECTION ON-SITE
Evaluation Responsible Person Identifier: KYDLA
Evaluation Responsible Sub-Organization: MO
Actual Return to Compliance Date: Not reported
Scheduled Compliance Date: Not reported
Date of Request: Not reported
Date Response Received: Not reported
Request Agency: Not reported
Former Citation: Not reported

Evaluation Date: 2017-01-10 00:00:00.0
Evaluation Responsible Agency: State
Found Violation: No
Evaluation Type Description: COMPLIANCE EVALUATION INSPECTION ON-SITE
Evaluation Responsible Person Identifier: KYBWA
Evaluation Responsible Sub-Organization: MO
Actual Return to Compliance Date: Not reported
Scheduled Compliance Date: Not reported
Date of Request: Not reported
Date Response Received: Not reported
Request Agency: Not reported
Former Citation: Not reported

Evaluation Date: 2016-02-19 00:00:00.0
Evaluation Responsible Agency: State
Found Violation: No
Evaluation Type Description: COMPLIANCE EVALUATION INSPECTION ON-SITE
Evaluation Responsible Person Identifier: KYBWA
Evaluation Responsible Sub-Organization: MO
Actual Return to Compliance Date: Not reported
Scheduled Compliance Date: Not reported
Date of Request: Not reported
Date Response Received: Not reported
Request Agency: Not reported

Map ID
Direction
Distance
Elevation

MAP FINDINGS

Site

Database(s)

EDR ID Number
EPA ID Number

BIG LOTS #58 (Continued)

1018274953

Former Citation: Not reported

FINDS:

Registry ID: 110067269486

Click Here:

Environmental Interest/Information System:

RCRAInfo is a national information system that supports the Resource Conservation and Recovery Act (RCRA) program through the tracking of events and activities related to facilities that generate, transport, and treat, store, or dispose of hazardous waste. RCRAInfo allows RCRA program staff to track the notification, permit, compliance, and corrective action activities required under RCRA.

Click this hyperlink while viewing on your computer to access additional FINDS: detail in the EDR Site Report.

ECHO:

Envid: 1018274953
Registry ID: 110067269486
DFR URL: <http://echo.epa.gov/detailed-facility-report?fid=110067269486>
Name: BIG LOTS #58
Address: 370 KROGER CENTER
City,State,Zip: MOREHEAD, KY 40351

149
WNW
1/8-1/4
0.209 mi.
1106 ft.

**ROWAN CO SENIOR HIGH SCHOOL
499 VIKING DR
MOREHEAD (ROWAN), KY 40351**

**UST U004223178
N/A**

**Actual:
825 ft.
Focus Map:
2**

UST:
Name: ROWAN CO SENIOR HIGH SCHOOL
Address: 499 VIKING DR
City,State,Zip: MOREHEAD (ROWAN), KY 40351
Sequence Id: Not reported
Facility ID: 44910
Owner Name: Rowan Co Board of Education
Owner Address: 415 W Sun St
Owner Address2: Not reported
Owner Address3: Not reported
Owner City,St,Zip: Morehead (Rowan), KY 40351
Internal Document ID: 0
Latitude: 38.20436
Longitude: -83.479672

Inert Material Code: Not reported
Removed Date: Not reported
Change in Service Date: Not reported
Tank Pit Num: Not reported
Tank Mfg Code: Not reported
Tank Overfill Protection: Not reported
Last Tank Test Date: Not reported
Relined Date: Not reported
Lining Insp Date: Not reported
Pipe Release Detection: Not reported

Map ID
Direction
Distance
Elevation

MAP FINDINGS

Site

Database(s)

EDR ID Number
EPA ID Number

ROWAN CO SENIOR HIGH SCHOOL (Continued)

U004223178

Pipe Rel Detect Suc Code: Not reported
Pipe Leak Detect Code: Not reported
Last Contained Date: Not reported
Pipe Mfg Code: Not reported
Last Pipe Test Date: Not reported
Last CP Test Date: Not reported
Added To Flex Date: Not reported
Added To Piping Date: Not reported
Decode For Tstatus: Exempt
Decode For Inertmatcd: Not reported
Decode For Tmatcode: Single Wall Steel
Decode For Textcrprd: Not Applicable
Decode For Treltcd: Not reported
Decode For Tintprotcd: Not Applicable
Decode For Tsplprevcd: Single Wall Spill Bucket
Decode For Tovflprvcd: Not reported
Decode For Pmatcode: Not reported
Decode For Pextcoprcd: Not reported
Decode For Ptypecode: Not reported
Decode For Preltcd: Not reported
Decode For Preltetsuc: Not reported
Decode For Plekdetcd: Not reported
Decode For Tsubcd: Fuel Oil
Decode For Tmancd: Not reported
Decode For Pmancd: Not reported
Subject Item ID: 1
Tank Status: TEX
Installation Date: 01/01/1980
Closed In Place Date: Not reported
Capacity in Gallons: 20000
Compartment Number: 1
Piping Installation Date: Not reported
Added To Tank Date: Not reported

150 MOREHEAD TREATMENT CENTER
WSW 495 FOREST HILLS DR
1/8-1/4 MOREHEAD (ROWAN), KY 41031
0.214 mi.
1128 ft.

UST U003415393
N/A

Actual:
844 ft.
Focus Map:
5

UST:
Name: MOREHEAD TREATMENT CENTER
Address: 495 FOREST HILLS DR
City,State,Zip: MOREHEAD (ROWAN), KY 41031
Sequence Id: 1019103
Facility ID: 69806
Owner Name: KY Finance & Administration Cabinet
Owner Address: 702 Capitol Ave Annex
Owner Address2: Not reported
Owner Address3: Not reported
Owner City,St,Zip: Frankfort, KY 40601
Internal Document ID: 0
Latitude: 38.185261
Longitude: -83.480403

Inert Material Code: Not reported
Removed Date: 12/09/1997
Change in Service Date: Not reported

Map ID
 Direction
 Distance
 Elevation

MAP FINDINGS

Site

Database(s)

EDR ID Number
 EPA ID Number

MOREHEAD TREATMENT CENTER (Continued)

U003415393

Tank Pit Num: Not reported
 Tank Mfg Code: Not reported
 Tank Overfill Protection: UNK
 Last Tank Test Date: Not reported
 Relined Date: Not reported
 Lining Insp Date: Not reported
 Pipe Release Detection: UNK
 Pipe Rel Detect Suc Code: UNK
 Pipe Leak Detect Code: NA
 Last Contained Date: Not reported
 Pipe Mfg Code: Not reported
 Last Pipe Test Date: Not reported
 Last CP Test Date: Not reported
 Added To Flex Date: Not reported
 Added To Piping Date: Not reported
 Decode For Tstatus: Removed Tank Verified
 Decode For Inertmatcd: Not reported
 Decode For Tmatcode: Unknown
 Decode For Textcrprcd: None
 Decode For Treldecd: None
 Decode For Tintprotcd: Unknown
 Decode For Tsplprevcd: Unknown
 Decode For Tovflprvcd: Unknown
 Decode For Pmatcode: Unknown
 Decode For Pextcoprcd: Unknown
 Decode For Ptypecode: Unknown
 Decode For Preldecd: Unknown
 Decode For Preldecsuc: Unknown
 Decode For Plekdecd: Not Applicable
 Decode For Tsubcd: Gasoline
 Decode For Tmancd: Not reported
 Decode For Pmancd: Not reported
 Subject Item ID: 1
 Tank Status: TRM
 Installation Date: 01/01/1901
 Closed In Place Date: Not reported
 Capacity in Gallons: 750
 Compartment Number: 1
 Piping Installation Date: Not reported
 Added To Tank Date: Not reported

151
 NW
 1/8-1/4
 0.216 mi.
 1139 ft.

ROWAN REGIONAL TECHNOLOGY CENTER
609 VIKING DR
MOREHEAD, KY 40351

RCRA NonGen / NLR 1004508760
 FINDS KYD981475379
 ECHO

Actual:
820 ft.
Focus Map:
2

RCRA NonGen / NLR:
 Date Form Received by Agency: 2006-09-15 00:00:00.0
 Handler Name: ROWAN REGIONAL TECHNOLOGY CENTER
 Handler Address: 609 VIKING DR
 Handler City,State,Zip: MOREHEAD, KY 40351
 EPA ID: KYD981475379
 Contact Name: KENNETH J BROWN
 Contact Address: 609 VIKING DR
 Contact City,State,Zip: MOREHEAD, KY 40351
 Contact Telephone: 606-783-1538
 Contact Fax: Not reported

Map ID
 Direction
 Distance
 Elevation

MAP FINDINGS

Site

Database(s)

EDR ID Number
 EPA ID Number

ROWAN REGIONAL TECHNOLOGY CENTER (Continued)

1004508760

| | |
|--|---------------------------|
| Contact Email: | Not reported |
| Contact Title: | Not reported |
| EPA Region: | 04 |
| Land Type: | State |
| Federal Waste Generator Description: | Not a generator, verified |
| Non-Notifier: | Not reported |
| Biennial Report Cycle: | Not reported |
| Accessibility: | Not reported |
| Active Site Indicator: | Not reported |
| State District Owner: | KY |
| State District: | 05 |
| Mailing Address: | VIKING DR |
| Mailing City, State, Zip: | MOREHEAD, KY 40351 |
| Owner Name: | COMMONWEALTH OF KENTUCKY |
| Owner Type: | State |
| Operator Name: | UNKNOWN |
| Operator Type: | State |
| Short-Term Generator Activity: | No |
| Importer Activity: | No |
| Mixed Waste Generator: | No |
| Transporter Activity: | No |
| Transfer Facility Activity: | No |
| Recycler Activity with Storage: | No |
| Small Quantity On-Site Burner Exemption: | No |
| Smelting Melting and Refining Furnace Exemption: | No |
| Underground Injection Control: | No |
| Off-Site Waste Receipt: | No |
| Universal Waste Indicator: | No |
| Universal Waste Destination Facility: | No |
| Federal Universal Waste: | No |
| Active Site Fed-Reg Treatment Storage and Disposal Facility: | Not reported |
| Active Site Converter Treatment storage and Disposal Facility: | Not reported |
| Active Site State-Reg Treatment Storage and Disposal Facility: | Not reported |
| Active Site State-Reg Handler: | --- |
| Federal Facility Indicator: | Not reported |
| Hazardous Secondary Material Indicator: | NN |
| Sub-Part K Indicator: | Not reported |
| Commercial TSD Indicator: | No |
| Treatment Storage and Disposal Type: | Not reported |
| 2018 GPRA Permit Baseline: | Not on the Baseline |
| 2018 GPRA Renewals Baseline: | Not on the Baseline |
| Permit Renewals Workload Universe: | Not reported |
| Permit Workload Universe: | Not reported |
| Permit Progress Universe: | Not reported |
| Post-Closure Workload Universe: | Not reported |
| Closure Workload Universe: | Not reported |
| 202 GPRA Corrective Action Baseline: | No |
| Corrective Action Workload Universe: | No |
| Subject to Corrective Action Universe: | No |
| Non-TSDs Where RCRA CA has Been Imposed Universe: | No |
| TSDs Potentially Subject to CA Under 3004 (u)/(v) Universe: | No |
| TSDs Only Subject to CA under Discretionary Auth Universe: | No |
| Corrective Action Priority Ranking: | No NCAPS ranking |
| Environmental Control Indicator: | No |
| Institutional Control Indicator: | No |
| Human Exposure Controls Indicator: | N/A |
| Groundwater Controls Indicator: | N/A |

Map ID
Direction
Distance
Elevation

MAP FINDINGS

Site

Database(s)

EDR ID Number
EPA ID Number

ROWAN REGIONAL TECHNOLOGY CENTER (Continued)

1004508760

| | |
|---|-----------------------|
| Operating TSDF Universe: | Not reported |
| Full Enforcement Universe: | Not reported |
| Significant Non-Complier Universe: | No |
| Unaddressed Significant Non-Complier Universe: | No |
| Addressed Significant Non-Complier Universe: | No |
| Significant Non-Complier With a Compliance Schedule Universe: | No |
| Financial Assurance Required: | Not reported |
| Handler Date of Last Change: | 2015-04-14 00:00:00.0 |
| Recognized Trader-Importer: | No |
| Recognized Trader-Exporter: | No |
| Importer of Spent Lead Acid Batteries: | No |
| Exporter of Spent Lead Acid Batteries: | No |
| Recycler Activity Without Storage: | Not reported |
| Manifest Broker: | Not reported |
| Sub-Part P Indicator: | No |

Hazardous Waste Summary:

Waste Code: D008
Waste Description: LEAD

Waste Code: F003
Waste Description: THE FOLLOWING SPENT NONHALOGENATED SOLVENTS: XYLENE, ACETONE, ETHYL ACETATE, ETHYL BENZENE, ETHYL ETHER, METHYL ISOBUTYL KETONE, N-BUTYL ALCOHOL, CYCLOHEXANONE, AND METHANOL; ALL SPENT SOLVENT MIXTURES/BLENDS CONTAINING, BEFORE USE, ONLY THE ABOVE SPENT NONHALOGENATED SOLVENTS; AND ALL SPENT SOLVENT MIXTURES/BLENDS CONTAINING, BEFORE USE, ONE OR MORE OF THE ABOVE NONHALOGENATED SOLVENTS, AND A TOTAL OF TEN PERCENT OR MORE (BY VOLUME) OF ONE OR MORE OF THOSE SOLVENTS LISTED IN F001, F002, F004, AND F005; AND STILL BOTTOMS FROM THE RECOVERY OF THESE SPENT SOLVENTS AND SPENT SOLVENT MIXTURES.

Handler - Owner Operator:

| | |
|--------------------------------|----------------------|
| Owner/Operator Indicator: | Operator |
| Owner/Operator Name: | UNKNOWN |
| Legal Status: | State |
| Date Became Current: | 2006-09-12 00:00:00. |
| Date Ended Current: | Not reported |
| Owner/Operator Address: | Not reported |
| Owner/Operator City,State,Zip: | Not reported |
| Owner/Operator Telephone: | Not reported |
| Owner/Operator Telephone Ext: | Not reported |
| Owner/Operator Fax: | Not reported |
| Owner/Operator Email: | Not reported |

| | |
|--------------------------------|--------------------------|
| Owner/Operator Indicator: | Owner |
| Owner/Operator Name: | COMMONWEALTH OF KENTUCKY |
| Legal Status: | State |
| Date Became Current: | Not reported |
| Date Ended Current: | Not reported |
| Owner/Operator Address: | 100 VO-TECH ROAD |
| Owner/Operator City,State,Zip: | MOREHEAD, KY 40351 |
| Owner/Operator Telephone: | 606-783-1538 |
| Owner/Operator Telephone Ext: | Not reported |
| Owner/Operator Fax: | Not reported |

Map ID
Direction
Distance
Elevation

MAP FINDINGS

Site

Database(s)

EDR ID Number
EPA ID Number

ROWAN REGIONAL TECHNOLOGY CENTER (Continued)

1004508760

Owner/Operator Email: Not reported

Owner/Operator Indicator: Owner
Owner/Operator Name: COMMONWEALTH OF KENTUCKY
Legal Status: State
Date Became Current: Not reported
Date Ended Current: Not reported
Owner/Operator Address: 100 VO-TECH ROAD
Owner/Operator City,State,Zip: MOREHEAD, KY 40351
Owner/Operator Telephone: 606-783-1538
Owner/Operator Telephone Ext: Not reported
Owner/Operator Fax: Not reported
Owner/Operator Email: Not reported

Historic Generators:

Receive Date: 1997-05-27 00:00:00.0
Handler Name: ROWAN REGIONAL TECHNOLOGY CENTER
Federal Waste Generator Description: Conditionally Exempt Small Quantity Generator
State District Owner: KY
Large Quantity Handler of Universal Waste: No
Recognized Trader Importer: No
Recognized Trader Exporter: No
Spent Lead Acid Battery Importer: No
Spent Lead Acid Battery Exporter: No
Current Record: No
Non Storage Recycler Activity: Not reported
Electronic Manifest Broker: Not reported

Receive Date: 2006-09-15 00:00:00.0
Handler Name: ROWAN REGIONAL TECHNOLOGY CENTER
Federal Waste Generator Description: Not a generator, verified
State District Owner: KY
Large Quantity Handler of Universal Waste: No
Recognized Trader Importer: No
Recognized Trader Exporter: No
Spent Lead Acid Battery Importer: No
Spent Lead Acid Battery Exporter: No
Current Record: Yes
Non Storage Recycler Activity: Not reported
Electronic Manifest Broker: Not reported

List of NAICS Codes and Descriptions:

NAICS Code: 611519
NAICS Description: OTHER TECHNICAL AND TRADE SCHOOLS

Facility Has Received Notices of Violation:

Found Violation: No
Agency Which Determined Violation: Not reported
Violation Short Description: Not reported
Date Violation was Determined: Not reported
Actual Return to Compliance Date: Not reported
Return to Compliance Qualifier: Not reported
Violation Responsible Agency: Not reported
Scheduled Compliance Date: Not reported
Enforcement Identifier: Not reported
Date of Enforcement Action: Not reported

Map ID
Direction
Distance
Elevation

MAP FINDINGS

Site

Database(s)

EDR ID Number
EPA ID Number

ROWAN REGIONAL TECHNOLOGY CENTER (Continued)

1004508760

| | |
|---|--------------|
| Enforcement Responsible Agency: | Not reported |
| Enforcement Docket Number: | Not reported |
| Enforcement Attorney: | Not reported |
| Corrective Action Component: | Not reported |
| Appeal Initiated Date: | Not reported |
| Appeal Resolution Date: | Not reported |
| Disposition Status Date: | Not reported |
| Disposition Status: | Not reported |
| Disposition Status Description: | Not reported |
| Consent/Final Order Sequence Number: | Not reported |
| Consent/Final Order Respondent Name: | Not reported |
| Consent/Final Order Lead Agency: | Not reported |
| Enforcement Type: | Not reported |
| Enforcement Responsible Person: | Not reported |
| Enforcement Responsible Sub-Organization: | Not reported |
| SEP Sequence Number: | Not reported |
| SEP Expenditure Amount: | Not reported |
| SEP Scheduled Completion Date: | Not reported |
| SEP Actual Date: | Not reported |
| SEP Defaulted Date: | Not reported |
| SEP Type: | Not reported |
| SEP Type Description: | Not reported |
| Proposed Amount: | Not reported |
| Final Monetary Amount: | Not reported |
| Paid Amount: | Not reported |
| Final Count: | Not reported |
| Final Amount: | Not reported |
| Found Violation: | No |
| Agency Which Determined Violation: | Not reported |
| Violation Short Description: | Not reported |
| Date Violation was Determined: | Not reported |
| Actual Return to Compliance Date: | Not reported |
| Return to Compliance Qualifier: | Not reported |
| Violation Responsible Agency: | Not reported |
| Scheduled Compliance Date: | Not reported |
| Enforcement Identifier: | Not reported |
| Date of Enforcement Action: | Not reported |
| Enforcement Responsible Agency: | Not reported |
| Enforcement Docket Number: | Not reported |
| Enforcement Attorney: | Not reported |
| Corrective Action Component: | Not reported |
| Appeal Initiated Date: | Not reported |
| Appeal Resolution Date: | Not reported |
| Disposition Status Date: | Not reported |
| Disposition Status: | Not reported |
| Disposition Status Description: | Not reported |
| Consent/Final Order Sequence Number: | Not reported |
| Consent/Final Order Respondent Name: | Not reported |
| Consent/Final Order Lead Agency: | Not reported |
| Enforcement Type: | Not reported |
| Enforcement Responsible Person: | Not reported |
| Enforcement Responsible Sub-Organization: | Not reported |
| SEP Sequence Number: | Not reported |
| SEP Expenditure Amount: | Not reported |
| SEP Scheduled Completion Date: | Not reported |
| SEP Actual Date: | Not reported |

Map ID
Direction
Distance
Elevation

MAP FINDINGS

Site

Database(s)

EDR ID Number
EPA ID Number

ROWAN REGIONAL TECHNOLOGY CENTER (Continued)

1004508760

SEP Defaulted Date: Not reported
SEP Type: Not reported
SEP Type Description: Not reported
Proposed Amount: Not reported
Final Monetary Amount: Not reported
Paid Amount: Not reported
Final Count: Not reported
Final Amount: Not reported

Evaluation Action Summary:

Evaluation Date: 2001-09-19 00:00:00.0
Evaluation Responsible Agency: State
Found Violation: No
Evaluation Type Description: COMPLIANCE EVALUATION INSPECTION ON-SITE
Evaluation Responsible Person Identifier: KYKHA
Evaluation Responsible Sub-Organization: MO
Actual Return to Compliance Date: Not reported
Scheduled Compliance Date: Not reported
Date of Request: Not reported
Date Response Received: Not reported
Request Agency: Not reported
Former Citation: Not reported

Evaluation Date: 2006-09-09 00:00:00.0
Evaluation Responsible Agency: State
Found Violation: No
Evaluation Type Description: COMPLIANCE EVALUATION INSPECTION ON-SITE
Evaluation Responsible Person Identifier: KYPHA
Evaluation Responsible Sub-Organization: MO
Actual Return to Compliance Date: Not reported
Scheduled Compliance Date: Not reported
Date of Request: Not reported
Date Response Received: Not reported
Request Agency: Not reported
Former Citation: Not reported

FINDS:

Registry ID: 110003229587

Click Here:

Environmental Interest/Information System:

RCRAInfo is a national information system that supports the Resource Conservation and Recovery Act (RCRA) program through the tracking of events and activities related to facilities that generate, transport, and treat, store, or dispose of hazardous waste. RCRAInfo allows RCRA program staff to track the notification, permit, compliance, and corrective action activities required under RCRA.
STATE MASTER

[Click this hyperlink](#) while viewing on your computer to access additional FINDS: detail in the EDR Site Report.

ECHO:

Envid: 1004508760
Registry ID: 110003229587

Map ID
Direction
Distance
Elevation

MAP FINDINGS

Site

Database(s)

EDR ID Number
EPA ID Number

ROWAN REGIONAL TECHNOLOGY CENTER (Continued)

1004508760

DFR URL: <http://echo.epa.gov/detailed-facility-report?fid=110003229587>
Name: ROWAN REGIONAL TECHNOLOGY CENTER
Address: 609 VIKING DR
City,State,Zip: MOREHEAD, KY 40351

152
NNW
1/8-1/4
0.224 mi.
1181 ft.

TRIWAY MART
FLEMINGSBURG RD
MOREHEAD (ROWAN), KY 40351

SB193 **U001180618**
UST **N/A**

Actual:
797 ft.

KY SENATE BILL 193 INVENTORY:
KY SENATE BILL 193 INVENTORY: CLW
Facility ID: 1977103
Soil / Groundwater: Soil
Agency Interest Number: 58130

Focus Map:
2

UST:

Name: TRIWAY MART
Address: FLEMINGSBURG RD
City,State,Zip: MOREHEAD (ROWAN), KY 40351
Sequence Id: 1977103
Facility ID: 58130
Owner Name: Tom Pecco
Owner Address: 4485 Flemingsburg Rd
Owner Address2: Not reported
Owner Address3: Not reported
Owner City,St,Zip: Morehead (Rowan), KY 40351
Internal Document ID: 0
Latitude: 38.189697
Longitude: -83.476867

Inert Material Code: Not reported
Removed Date: 03/06/2002
Change in Service Date: Not reported
Tank Pit Num: Not reported
Tank Mfg Code: Not reported
Tank Overfill Protection: FLR
Last Tank Test Date: Not reported
Relined Date: Not reported
Lining Insp Date: Not reported
Pipe Release Detection: NON
Pipe Rel Detect Suc Code: NON
Pipe Leak Detect Code: MLD
Last Contained Date: Not reported
Pipe Mfg Code: Not reported
Last Pipe Test Date: Not reported
Last CP Test Date: Not reported
Added To Flex Date: Not reported
Added To Piping Date: Not reported
Decode For Tstatus: Removed Tank Verified
Decode For Inertmatcd: Not reported
Decode For Tmatcode: Single Wall Steel
Decode For Textcrprd: Coating & Cathodic Protection
Decode For Treldetcd: Vapor Monitoring
Decode For Tintprotcd: Not Applicable
Decode For Tsplprevcd: Single Wall Spill Bucket

Map ID
Direction
Distance
Elevation

MAP FINDINGS

Site

Database(s)

EDR ID Number
EPA ID Number

TRIWAY MART (Continued)

U001180618

| | |
|---------------------------|-------------------------------|
| Decode For Tovflprvcd: | Flow Restrictor |
| Decode For Pmatcode: | Single Wall Steel |
| Decode For Pextcoprcd: | Field Installed Cathodic Prot |
| Decode For Ptypecode: | Pressurized |
| Decode For Preditcod: | None |
| Decode For Preditcsuc: | None |
| Decode For Plekdetcod: | Manual Line Leak Detection |
| Decode For Tsubcd: | Gasoline |
| Decode For Tmancd: | Not reported |
| Decode For Pmancd: | Not reported |
| Subject Item ID: | 3 |
| Tank Status: | TRM |
| Installation Date: | 01/01/1989 |
| Closed In Place Date: | 06/13/1995 |
| Capacity in Gallons: | 6000 |
| Compartment Number: | 1 |
| Piping Installation Date: | Not reported |
| Added To Tank Date: | Not reported |
| Inert Material Code: | Not reported |
| Removed Date: | 03/06/2002 |
| Change in Service Date: | Not reported |
| Tank Pit Num: | Not reported |
| Tank Mfg Code: | Not reported |
| Tank Overfill Protection: | FLR |
| Last Tank Test Date: | Not reported |
| Relined Date: | Not reported |
| Lining Insp Date: | Not reported |
| Pipe Release Detection: | NON |
| Pipe Rel Detect Suc Code: | NON |
| Pipe Leak Detect Code: | MLD |
| Last Contained Date: | Not reported |
| Pipe Mfg Code: | Not reported |
| Last Pipe Test Date: | Not reported |
| Last CP Test Date: | Not reported |
| Added To Flex Date: | Not reported |
| Added To Piping Date: | Not reported |
| Decode For Tstatus: | Removed Tank Verified |
| Decode For Inertmatcd: | Not reported |
| Decode For Tmatcode: | Single Wall Steel |
| Decode For Textcrpcd: | Coating & Cathodic Protection |
| Decode For Treldetcod: | Vapor Monitoring |
| Decode For Tintprotcd: | Not Applicable |
| Decode For Tsplprevcd: | Single Wall Spill Bucket |
| Decode For Tovflprvcd: | Flow Restrictor |
| Decode For Pmatcode: | Single Wall Steel |
| Decode For Pextcoprcd: | Field Installed Cathodic Prot |
| Decode For Ptypecode: | Pressurized |
| Decode For Preditcod: | None |
| Decode For Preditcsuc: | None |
| Decode For Plekdetcod: | Manual Line Leak Detection |
| Decode For Tsubcd: | Gasoline |
| Decode For Tmancd: | Not reported |
| Decode For Pmancd: | Not reported |
| Subject Item ID: | 2 |
| Tank Status: | TRM |
| Installation Date: | 01/01/1989 |

Map ID
Direction
Distance
Elevation

MAP FINDINGS

Site

Database(s)

EDR ID Number
EPA ID Number

TRIWAY MART (Continued)

U001180618

Closed In Place Date: 06/13/1995
Capacity in Gallons: 6000
Compartment Number: 1
Piping Installation Date: Not reported
Added To Tank Date: Not reported

Inert Material Code: Not reported
Removed Date: 03/06/2002
Change in Service Date: Not reported
Tank Pit Num: Not reported
Tank Mfg Code: Not reported
Tank Overfill Protection: FLR
Last Tank Test Date: Not reported
Relined Date: Not reported
Lining Insp Date: Not reported
Pipe Release Detection: NON
Pipe Rel Detect Suc Code: NON
Pipe Leak Detect Code: MLD
Last Contained Date: Not reported
Pipe Mfg Code: Not reported
Last Pipe Test Date: Not reported
Last CP Test Date: Not reported
Added To Flex Date: Not reported
Added To Piping Date: Not reported
Decode For Tstatus: Removed Tank Verified
Decode For Inertmatcd: Not reported
Decode For Tmatcode: Single Wall Steel
Decode For Textcrprd: Coating & Cathodic Protection
Decode For Treltdetcd: Vapor Monitoring
Decode For Tintproctd: Not Applicable
Decode For Tsplprvcd: Single Wall Spill Bucket
Decode For Tovflprvcd: Flow Restrictor
Decode For Pmatcode: Single Wall Steel
Decode For Pextcoprcd: Field Installed Cathodic Prot
Decode For Ptypecode: Pressurized
Decode For Preltdetcd: None
Decode For Preltdetsuc: None
Decode For Plektdetcd: Manual Line Leak Detection
Decode For Tsubcd: Gasoline
Decode For Tmancd: Not reported
Decode For Pmancd: Not reported
Subject Item ID: 1
Tank Status: TRM
Installation Date: 01/01/1989
Closed In Place Date: 06/13/1995
Capacity in Gallons: 6000
Compartment Number: 1
Piping Installation Date: Not reported
Added To Tank Date: Not reported

Inert Material Code: Not reported
Removed Date: 03/06/2002
Change in Service Date: Not reported
Tank Pit Num: Not reported
Tank Mfg Code: Not reported
Tank Overfill Protection: FLR
Last Tank Test Date: Not reported

Map ID
 Direction
 Distance
 Elevation

MAP FINDINGS

Site

Database(s)

EDR ID Number
 EPA ID Number

TRIWAY MART (Continued)

U001180618

Relined Date: Not reported
 Lining Insp Date: Not reported
 Pipe Release Detection: NON
 Pipe Rel Detect Suc Code: NON
 Pipe Leak Detect Code: MLD
 Last Contained Date: Not reported
 Pipe Mfg Code: Not reported
 Last Pipe Test Date: Not reported
 Last CP Test Date: Not reported
 Added To Flex Date: Not reported
 Added To Piping Date: Not reported
 Decode For Tstatus: Removed Tank Verified
 Decode For Inertmatcd: Not reported
 Decode For Tmatcode: Single Wall Steel
 Decode For Textcrprcd: Coating & Cathodic Protection
 Decode For Treltdetcod: Vapor Monitoring
 Decode For Tintprotcd: Not Applicable
 Decode For Tsplprvcd: Single Wall Spill Bucket
 Decode For Tovflprvcd: Flow Restrictor
 Decode For Pmatcode: Single Wall Steel
 Decode For Pextcoprcd: Field Installed Cathodic Prot
 Decode For Ptypecode: Pressurized
 Decode For Preltdetcod: None
 Decode For Preltdetsuc: None
 Decode For Plektdetcod: Manual Line Leak Detection
 Decode For Tsubcd: Diesel
 Decode For Tmancd: Not reported
 Decode For Pmancd: Not reported
 Subject Item ID: 4
 Tank Status: TRM
 Installation Date: 01/01/1989
 Closed In Place Date: 06/13/1995
 Capacity in Gallons: 6000
 Compartment Number: 1
 Piping Installation Date: Not reported
 Added To Tank Date: Not reported

153
 NNE
 1/8-1/4
 0.231 mi.
 1218 ft.

MOREHEAD WATER TREATMENT PLANT
135 SOUTH WILSON AVENUE
MOREHEAD, KY 40351

HIST LF S103594051
N/A

Actual:
729 ft.
Focus Map:
6

HIST LF:
 Facility ID: 103-00020
 Facility Address 2: Not reported
 Status: OPERATING
 Facility Type: LANDFARM
 Owner: MOREHEAD UTILITY PLANT BOARD
 Owner Address1: 109 BISHOP AVENUE
 Owner Address2: Not reported
 Owner City,St,Zip: MOREHEAD, KY 40351-0000
 Owner Phone: (606)784-5538
 Activity Type: LANDFARM, TYPE B SLUDGE
 Activity Status: ISSUED, OPERATING PERMIT
 Contact First Name: BOB
 Contact Last Name: WILLIAMS
 Contact Phone: (606)784-5538

Map ID
Direction
Distance
Elevation

MAP FINDINGS

Site

Database(s) EDR ID Number
EPA ID Number

154 IMPERIAL CLEANERS
NNE 155 E 1ST ST
1/4-1/2 MOREHEAD (ROWAN), KY 40351
0.359 mi.
1898 ft.

SHWS U003070912
UST N/A

Actual:
731 ft.
Focus Map:
6

SHWS:
Name: IMPERIAL CLEANERS
Address: 155 E. 1ST STREET
City,State,Zip: MOREHEAD (ROWAN), KY 40351
Facility Id: 51752
Status: **Closed**
Description: IMPERIAL CLEANERS (Closed: Restored)
Closure Date: 09/03/1998
Longitude: -83.433055
Latitude: 38.182510
Subject Item County: Rowan
Sub Item Longitude: -83.433145
Sub Item Latitude: 38.182535
Subject Item Address: 155 E 1st St
Subject Item Address2: Not reported
Subject Item City,St,Zip: Morehead (Rowan), KY 40351
Regulatory Desc: Petroleum Cleanup
Closure Option: Option C Restored
Side SG: 50122
Acreage: Not reported

UST:
Name: IMPERIAL CLEANERS
Address: 155 E 1ST ST
City,State,Zip: MOREHEAD (ROWAN), KY 40351
Sequence Id: 1013103
Facility ID: 51752
Owner Name: Imperial Cleaners
Owner Address: PO Box 770
Owner Address2: Not reported
Owner Address3: Not reported
Owner City,St,Zip: Morehead (Rowan), KY 40351
Internal Document ID: 0
Latitude: 38.18251
Longitude: -83.433055

Inert Material Code: Not reported
Removed Date: 06/12/1998
Change in Service Date: Not reported
Tank Pit Num: Not reported
Tank Mfg Code: Not reported
Tank Overfill Protection: UNK
Last Tank Test Date: Not reported
Relined Date: Not reported
Lining Insp Date: Not reported
Pipe Release Detection: VMN
Pipe Rel Detect Suc Code: VMN
Pipe Leak Detect Code: NA
Last Contained Date: Not reported
Pipe Mfg Code: Not reported
Last Pipe Test Date: Not reported
Last CP Test Date: Not reported
Added To Flex Date: Not reported

Map ID
Direction
Distance
Elevation

MAP FINDINGS

Site

Database(s)

EDR ID Number
EPA ID Number

IMPERIAL CLEANERS (Continued)

U003070912

Added To Piping Date: Not reported
Decode For Tstatus: Removed Tank Verified
Decode For Inertmatcd: Not reported
Decode For Tmatcode: Single Wall Steel
Decode For Textcrpcd: Unknown
Decode For Treltcd: Manual Tank Gauging
Decode For Tintprotcd: Not Applicable
Decode For Tsplprevcd: Unknown
Decode For Tovflprvcd: Unknown
Decode For Pmatcode: Single Wall Steel
Decode For Pextcoprcd: None
Decode For Ptypecode: Pressurized
Decode For Preltcd: Vapor Monitoring
Decode For Preltcdsuc: Vapor Monitoring
Decode For Plekdetcd: Not Applicable
Decode For Tsubcd: Other Substance
Decode For Tmancd: Not reported
Decode For Pmancd: Not reported
Subject Item ID: 2
Tank Status: TRM
Installation Date: 01/01/1950
Closed In Place Date: 01/26/1996
Capacity in Gallons: 500
Compartment Number: 1
Piping Installation Date: Not reported
Added To Tank Date: Not reported

Inert Material Code: Not reported
Removed Date: 06/12/1998
Change in Service Date: Not reported
Tank Pit Num: Not reported
Tank Mfg Code: Not reported
Tank Overfill Protection: UNK
Last Tank Test Date: Not reported
Relined Date: Not reported
Lining Insp Date: Not reported
Pipe Release Detection: VMN
Pipe Rel Detect Suc Code: VMN
Pipe Leak Detect Code: NA
Last Contained Date: Not reported
Pipe Mfg Code: Not reported
Last Pipe Test Date: Not reported
Last CP Test Date: Not reported
Added To Flex Date: Not reported
Added To Piping Date: Not reported
Decode For Tstatus: Removed Tank Verified
Decode For Inertmatcd: Not reported
Decode For Tmatcode: Single Wall Steel
Decode For Textcrpcd: Unknown
Decode For Treltcd: Manual Tank Gauging
Decode For Tintprotcd: Not Applicable
Decode For Tsplprevcd: Unknown
Decode For Tovflprvcd: Unknown
Decode For Pmatcode: Single Wall Steel
Decode For Pextcoprcd: None
Decode For Ptypecode: Pressurized
Decode For Preltcd: Vapor Monitoring

Map ID
Direction
Distance
Elevation

MAP FINDINGS

Site

Database(s)

EDR ID Number
EPA ID Number

IMPERIAL CLEANERS (Continued)

U003070912

Decode For Preadetsuc: Vapor Monitoring
Decode For Plekdetcod: Not Applicable
Decode For Tsubcd: Other Substance
Decode For Tmancd: Not reported
Decode For Pmancd: Not reported
Subject Item ID: 1
Tank Status: TRM
Installation Date: 01/01/1950
Closed In Place Date: 01/26/1996
Capacity in Gallons: 1000
Compartment Number: 1
Piping Installation Date: Not reported
Added To Tank Date: Not reported

155
NE
1/4-1/2
0.405 mi.
2136 ft.

MOREHEAD ROWAN COMMUNITY RECYCLING CENTER
325 TRIPLETT STREET
MOREHEAD, KY 40351

SWF/LF S110042233
SWRCY N/A

Actual:
720 ft.

Focus Map:
7

LF:
Name: COMMUNITY RECYCLING CENTER
Address: 325 TRIPLETT ST
City,State,Zip: MOREHEAD (ROWAN), KY 40351
Facility ID: 39821
Status: Active
Permit Number: 10300026
SI ID: ACTV000000001
SI Designation: Commercial Recycling Center-SW-RPBR
AI Name: Community Recycling Center
Rel Entity ID: 3938
Facility Type: Commercial Recycling Center-SW-RPBR
Latitude: 38.18194400
Longitude: -83.42861100
Permittee city/state/zip: MOREHEAD (ROWAN), KY 40351
Permit expired date: 08/02/2019
Related Entity Name: Morehead-Rowan County-MSU Community Recycling Center
Related Entity Address1: 325 Triplett St
Related Entity Address2: Not reported
Related Entity Municipality: Morehead (Rowan)
Related Entity State: KY
Related Entity Zip: 40351
Related Entity Type: O
SI Description: SW: Commercial Recycling Center /
Date Last Site Insp.: 12/18/2014
Last Inspector: Mr. Rodney Maze
Related Entity Specific Type: Private

SWRCY:
Name: MOREHEAD ROWAN COMMUNITY RECYCLING CENTER
Address: 325 TRIPLETT STREET
City,State,Zip: MOREHEAD, KY 40351
Facility Type: GOVERNMENT FACILITY
Contact Name: Collin Alexander
Contact Name2: Not reported
Contact Phone: (606) 784-1250
Contact Phone2: Not reported

Map ID
 Direction
 Distance
 Elevation

MAP FINDINGS

Site

Database(s)

EDR ID Number
 EPA ID Number

MOREHEAD ROWAN COMMUNITY RECYCLING CENTER (Continued)

S110042233

Serves: REGIONAL
 Function: HANDLER, PROCESS, DROPOFF
 Material Accepted: GL, AL, PL(HDPE, PET, PP, LDPE), OCC, OPMIX, OPSORT, ST CANS, ONP, UO, ESCRAP, MRP
 Notes: Also accepts grocery bags, shrink-wrap, magazines, books, and paperboard. Hours: Mon-Fri 8:30-4:30 Sat. - 9:30-1:30

AA156 MOREHEAD BYPASS - ROWAN CO
NNE MOREHEAD BYPASS
1/4-1/2 MOREHEAD (ROWAN), KY 40351
0.427 mi.
2256 ft. Site 1 of 5 in cluster AA

SHWS S106886627
N/A

Actual: SHWS:
735 ft. Name: MOREHEAD BYPASS - ROWAN CO
Focus Map: Address: MOREHEAD BYPASS
6 City,State,Zip: MOREHEAD (ROWAN), KY 40351
 Facility Id: 53513
Status: **Closed**
 Description: MOREHEAD BYPASS (Closed: Restored)
 Closure Date: 03/04/1994
 Longitude: -83.432780
 Latitude: 38.183390
 Subject Item County: Rowan
 Sub Item Longitude: -83.432780
 Sub Item Latitude: 38.183889
 Subject Item Address: Morehead Bypass
 Subject Item Address2: Not reported
 Subject Item City,St,Zip: Morehead (Rowan), KY 40351
 Regulatory Desc: State Superfund
 Closure Option: Option C Restored
 Side SG: 20483
 Acreage: Not reported

AA157 WILLIAMS NICKELL OIL CO
NNE 237 E 1ST STREET
1/4-1/2 MOREHEAD (ROWAN), KY 40351
0.457 mi.
2414 ft. Site 2 of 5 in cluster AA

SHWS S106886617
SWF/LF N/A
INST CONTROL

Actual: SHWS:
737 ft. Name: WILLIAMS NICKELL OIL CO
Focus Map: Address: 237 E. 1ST ST.
6 City,State,Zip: MOREHEAD (ROWAN), KY 40351
 Facility Id: 43404
Status: **Managed**
 Description: WILLIAMS NICKEL BULK PLANT (Closed: Contained/Managed)
 Closure Date: 02/12/2001
 Longitude: -83.432010
 Latitude: 38.184402
 Subject Item County: Rowan
 Sub Item Longitude: -83.431926
 Sub Item Latitude: 38.184359
 Subject Item Address: 237 E 1st St
 Subject Item Address2: Not reported
 Subject Item City,St,Zip: Morehead (Rowan), KY 40351

Map ID
Direction
Distance
Elevation

MAP FINDINGS

Site

Database(s)

EDR ID Number
EPA ID Number

WILLIAMS NICKELL OIL CO (Continued)

S106886617

Regulatory Desc: State Superfund
Closure Option: Option B Contained/Managed
Side SG: 20588
Acreage: 1.10

LF:

Name: WILLIAMS NICKELL OIL CO
Address: 237 E 1ST ST
City,State,Zip: MOREHEAD (ROWAN), KY 40351
Facility ID: 43404
Status: Terminated
Permit Number: 10300019-1
SI ID: ACTV0000000001
SI Designation: 10300019-1
AI Name: Williams Nickell Oil Co
Rel Entity ID: Not reported
Facility Type: Residual Landfill
Latitude: 38.18440200
Longitude: -83.43201000
Permittee city/state/zip: MOREHEAD (ROWAN), KY 40351
Permit expired date: Not reported
Related Entity Name: Not reported
Related Entity Address1: Not reported
Related Entity Address2: Not reported
Related Entity Municipality: Not reported
Related Entity State: Not reported
Related Entity Zip: Not reported
Related Entity Type: Not reported
SI Description: LANDFILL, RESIDUAL-APPLICATION DENIED
Date Last Site Insp.: Not reported
Last Inspector: Not reported
Related Entity Specific Type: Not reported

KS INSTUTIONAL CONTROL:

Name: WILLIAMS NICKELL OIL CO
Address: 237 E 1ST STREET
City,State,Zip: MOREHEAD (ROWAN), KY 40351
Incident Id: 43404
GARA Number: GARA0000000001
Facility Status: Not reported
Lat/Lon: 38.183047 -83.432572
Remedy: Not reported
Control Type: Restrictive Covenant
Program: Superfund
Date Filed: 04/17/2009
Date Removed: Not reported
Control Method: Capping (explain), Land Use Restrictions, Groundwater Use Restrictions
Acreage: 0.35

MAP FINDINGS

Map ID
 Direction
 Distance
 Elevation

Site

Database(s) EDR ID Number
 EPA ID Number

AA158 **PARCEL 55**
NNE **NONE**
1/4-1/2 **, KY**
0.460 mi.
2427 ft. **Site 3 of 5 in cluster AA**

SHWS **S106886630**
 N/A

Actual: **SHWS:**
737 ft. Name: PARCEL 55
Focus Map: Address: NONE
6 City,State,Zip: KY
 Facility Id: 53649
 Status: **Closed**
 Description: PARCEL #55 (Closed: Restored)
 Closure Date: 09/28/1992
 Longitude: -83.432780
 Latitude: 38.183890
 Subject Item County: Rowan
 Sub Item Longitude: -83.432780
 Sub Item Latitude: 38.183889
 Subject Item Address: Parcel 55
 Subject Item Address2: Not reported
 Subject Item City,St,Zip: Morehead (Rowan), KY 40351
 Regulatory Desc: State Superfund
 Closure Option: Option C Restored
 Side SG: 20697
 Acreage: Not reported

AA159 **BANGOR BOAT DOCK DRUM**
NNE **NONE**
1/4-1/2 **, KY**
0.460 mi.
2427 ft. **Site 4 of 5 in cluster AA**

SHWS **S106886629**
 N/A

Actual: **SHWS:**
737 ft. Name: BANGOR BOAT DOCK DRUM
Focus Map: Address: NONE
6 City,State,Zip: KY
 Facility Id: 53610
 Status: **Closed**
 Description: BANGOR BOAT DOCK DRUM (Closed: Restored)
 Closure Date: 10/05/1994
 Longitude: -83.432780
 Latitude: 38.183890
 Subject Item County: Rowan
 Sub Item Longitude: -83.432780
 Sub Item Latitude: 38.183889
 Subject Item Address: Bangor Boat Dock
 Subject Item Address2: Not reported
 Subject Item City,St,Zip: Morehead (Rowan), KY 40351
 Regulatory Desc: State Superfund
 Closure Option: Option C Restored
 Side SG: 20656
 Acreage: Not reported

MAP FINDINGS

| | | | |
|-----------|------|-------------|---------------|
| Map ID | | | EDR ID Number |
| Direction | | | EPA ID Number |
| Distance | | | |
| Elevation | Site | Database(s) | |

| | | | |
|------------------|----------------------------------|-------------|-------------------|
| AA160 | CTL TRUCKING | SHWS | S106886628 |
| NNE | NONE | | N/A |
| 1/4-1/2 | , KY | | |
| 0.460 mi. | | | |
| 2427 ft. | Site 5 of 5 in cluster AA | | |

| | | |
|-------------------|---------------------------|--|
| Actual: | SHWS: | |
| 737 ft. | Name: | CTL TRUCKING |
| Focus Map: | Address: | NONE |
| 6 | City,State,Zip: | KY |
| | Facility Id: | 53588 |
| | Status: | Closed |
| | Description: | CTL TRUCKING (Closed: No Action Necessary) |
| | Closure Date: | 09/28/1998 |
| | Longitude: | -83.432780 |
| | Latitude: | 38.183890 |
| | Subject Item County: | Rowan |
| | Sub Item Longitude: | -83.432780 |
| | Sub Item Latitude: | 38.183889 |
| | Subject Item Address: | I-64 |
| | Subject Item Address2: | Not reported |
| | Subject Item City,St,Zip: | Morehead (Rowan), KY 40351 |
| | Regulatory Desc: | State Superfund |
| | Closure Option: | Option A No Action Necessary |
| | Side SG: | 49982 |
| | Acreage: | Not reported |

| | | | |
|------------------|--|-------------|-------------------|
| 161 | MOREHEAD HOUSING AUTHORITY PROPERTY | SHWS | S111860000 |
| NE | 1000 TRIPPLETT VIEW UNIT 1029 | CDL | N/A |
| 1/2-1 | MOREHEAD (ROWAN), KY 40351 | | |
| 0.501 mi. | | | |
| 2646 ft. | | | |

| | | |
|-------------------|---------------------------|--|
| Actual: | SHWS: | |
| 728 ft. | Name: | MOREHEAD HOUSING AUTHORITY PROPERTY |
| Focus Map: | Address: | 1000 TRIPPLETT VIEW UNIT 1029 |
| 7 | City,State,Zip: | MOREHEAD (ROWAN), KY 40351 |
| | Facility Id: | 115415 |
| | Status: | Closed |
| | Description: | 1000 Tripplett View, Unit 1029 Meth Lab (Closed 6/7/2012) |
| | Closure Date: | 06/07/2012 |
| | Longitude: | -83.427619 |
| | Latitude: | 38.182050 |
| | Subject Item County: | Rowan |
| | Sub Item Longitude: | -83.427619 |
| | Sub Item Latitude: | 38.182049 |
| | Subject Item Address: | 1029 Tripplett Unit 1029 |
| | Subject Item Address2: | Not reported |
| | Subject Item City,St,Zip: | Morehead (Rowan), KY 40351 |
| | Regulatory Desc: | State Superfund |
| | Closure Option: | Option C Restored |
| | Side SG: | Meth Lab |
| | Acreage: | Not reported |

| | |
|-----------------|-------------------------------------|
| CDL: | |
| Name: | MOREHEAD HOUSING AUTHORITY PROPERTY |
| Address: | 1000 TRIPPLETT VIEW UNIT 1029 |
| Address 2: | Not reported |
| City,State,Zip: | MOREHEAD (ROWAN), KY 40351 |

Map ID
Direction
Distance
Elevation

MAP FINDINGS

Site

Database(s)

EDR ID Number
EPA ID Number

MOREHEAD HOUSING AUTHORITY PROPERTY (Continued)

S111860000

Site Status: Closed
Facility Group: AAZZ0001
Agency Interest Id Number: 115415
Designation: Meth Lab
Description: 1000 Tripplett View, Unit 1029 Meth Lab (Closed 6/7/2012)
Regulatory Description: State Superfund
Closure Option: Option C Restored
Closure Date: 06/07/2012
Latitude: 38.18205
Longitude: -83.42762

162
SSW
1/2-1
0.518 mi.
2735 ft.

**BRAUGHLER CO
1018 MAIN STREET
MOREHEAD (ROWAN), KY 40351**

**SHWS S106886624
N/A**

**Actual:
731 ft.
Focus Map:
10**

SHWS:
Name: BRAUGHLER CO
Address: 1018 MAIN STREET
City,State,Zip: MOREHEAD (ROWAN), KY 40351
Facility Id: 52642
Status: Closed
Description: BRAUGHLER COMPANY (Closed: Referred ---Contained/Managed)
Closure Date: 02/25/1994
Longitude: -83.440264
Latitude: 38.169472
Subject Item County: Rowan
Sub Item Longitude: -83.439848
Sub Item Latitude: 38.169535
Subject Item Address: 1018 Main St
Subject Item Address2: Not reported
Subject Item City,St,Zip: Morehead (Rowan), KY 40351
Regulatory Desc: Petroleum Cleanup
Closure Option: Referred
Side SG: 20587
Acreage: Not reported

163
NNE
1/2-1
0.523 mi.
2763 ft.

**NORGE VILLAGE SUNSHINE CLEANERS
235 EAST MAIN STREET
MOREHEAD (ROWAN), KY 40351**

**SHWS S125981602
N/A**

**Actual:
745 ft.
Focus Map:
6**

SHWS:
Name: NORGE VILLAGE SUNSHINE CLEANERS
Address: 235 EAST MAIN STREET
City,State,Zip: MOREHEAD (ROWAN), KY 40351
Facility Id: 48588
Status: Active
Description: Former Norge Village Sunshine Cleaners.
Closure Date: Not reported
Longitude: -83.433333
Latitude: 38.183611
Subject Item County: Rowan
Sub Item Longitude: -83.437259

Map ID
Direction
Distance
Elevation

MAP FINDINGS

Site

Database(s)

EDR ID Number
EPA ID Number

NORGE VILLAGE SUNSHINE CLEANERS (Continued)

S125981602

Sub Item Latitude: 38.185074
Subject Item Address: 235 E Main St
Subject Item Address2: Not reported
Subject Item City,St,Zip: Morehead (Rowan), KY 40351
Regulatory Desc: State Superfund
Closure Option: Not reported
Side SG: Former Dry Cleaner
Acreage: 0.42

164
North
1/2-1
0.811 mi.
4281 ft.

MOREHEAD STATE UNIVERSITY AG FARM
25 MSU FARM DR.
MOREHEAD (ROWAN), KY 40351

SHWS S118672259
N/A

Actual:
824 ft.
Focus Map:
2

SHWS:
Name: MOREHEAD STATE UNIVERSITY AG FARM
Address: 25 MSU FARM DR.
City,State,Zip: MOREHEAD (ROWAN), KY 40351
Facility Id: 100738
Status: Closed
Description: Exempt UST
Closure Date: 02/18/2016
Longitude: -83.475389
Latitude: 38.217611
Subject Item County: Rowan
Sub Item Longitude: -83.476500
Sub Item Latitude: 38.220129
Subject Item Address: 25 MSU Farm Dr
Subject Item Address2: Not reported
Subject Item City,St,Zip: Morehead (Rowan), KY 40351
Regulatory Desc: Petroleum Cleanup
Closure Option: Option C Restored
Side SG: Closure
Acreage: Not reported

ORPHAN SUMMARY

| City | EDR ID | Site Name | Site Address | Zip | Database(s) |
|------------------|------------|--|--|-------|---------------------|
| MOREHEAD | 2008860095 | | OFF OF I-64 | | ERNS |
| MOREHEAD | 96369013 | | I-64/MM UNKNOWN | | ERNS |
| MOREHEAD | 2013038186 | | CRANSTON RD. | | ERNS |
| MOREHEAD | 1001123816 | FD04 103 0064 B00054L&R | I-64 OVER BULL FORK CREEK AND BULL FORK CREEK RD | 40351 | RCRA NonGen / NLR |
| MOREHEAD | 1001123867 | MILLER TRANSPORT (CHEMICAL SPILL) | MILE MARKER 142/143 I-64 E | 40351 | RCRA NonGen / NLR |
| MOREHEAD | 1024594868 | FD04 103 0064 B00054L&R | I-64 OVER BULL FORK CREEK AND BULL FORK CREEK RD | 40351 | FINDS, ECHO |
| MOREHEAD | 1016269977 | MILLER TRANSPORT (CHEMICAL SPILL) | MILE MARKER 142/143 I-64 E | 40351 | FINDS, ECHO |
| MOREHEAD | S125982371 | JERRY'S RESTAURANT | DEMOLITION AT JERRY'S RESTAURANT 512 E MAIN ST. | 40351 | ASBESTOS |
| MOREHEAD | S127038456 | EASTERN KY REAL ESTATE COMPANY | DOWNTOWN, E MAIN STREET | | ASBESTOS |
| MOREHEAD | S127038541 | KYTC BRIDGE | LITTLE PERRY ROAD | | ASBESTOS |
| MOREHEAD | S108019070 | RICH OIL STATION#7225 | MAIN STREET | 40351 | Financial Assurance |
| MOREHEAD | S108019273 | ROWAN CO. HIGHWAY MAINTENANCE GARAGE | W. OF I-64, KY 32 INTERCHANGE | 40351 | Financial Assurance |
| MOREHEAD | 1009609837 | WAL-MART SUPERCENTER #1139-01 | 255 OLD KENTUCKY HWY | 40351 | NPDES |
| MOREHEAD | S109495465 | WETLAND MITIGATION SITE FOR WA | 255 OLD KENTUCKY HWY | 40351 | NPDES |
| MOREHEAD | S108080445 | BRUSHY RUN DEVELOPMENT CORP | FLEMINGSBURG RD (WEST) | 40351 | NPDES |
| MOREHEAD | S108080446 | BRUSHY RUN DEVELOPMENT CORP | FLEMINGSBURG RD WEST | 40351 | NPDES |
| MOREHEAD (ROWAN) | 1024042376 | GULF XPRESS MOREHEAD COMPRESSOR STATION | CRANSTON RD | 40351 | FINDS |
| MOREHEAD (ROWAN) | 1015840307 | BRUSHY RUN DEVELOPMENT CORP | FLEMINGSBURG RD W | 40351 | FINDS |
| MOREHEAD (ROWAN) | 1015912247 | CLETTIS FANNIN PROPERTY | FLEMINGSBURG RD | 40351 | FINDS |
| MOREHEAD (ROWAN) | 1024017141 | GULF XPRESS MOREHEAD COMPRESSOR STATION | CRANSTON RD | 40351 | ECHO |
| MOREHEAD (ROWAN) | 1024130676 | COLUMBIA GULF TRANSMISSION LLC - MOREHEAD COMPRESSOR STATION | CRANSTON RD | 40351 | ECHO |
| MOREHEAD (ROWAN) | S124501255 | CHARTER COMMUNICATIONS - FLEMINGSBURG RD CELL TOWER ENGINE | FLEMINGSBURG RD | 40351 | AIRS |
| MOREHEAD (ROWAN) | 1010504480 | FRONTIER HOUSING | W 1ST ST | 40351 | NPDES |
| MOREHEAD (ROWAN) | S108902778 | I-64 KYTC CONT ID 05-1222 | I-64 | 40351 | NPDES |
| ROWAN COUNTY | S127038574 | MOREHEAD 7TH DAY ADVENTIST CHURCH | 927 E. MAIN ST. MOREHEAD KY 40351 | | ASBESTOS |
| ROWAN COUNTY | S123239791 | JUDAH CHRISTIAN FELLOWSHIP | JUDAH CHRISTIAN FELLOWSHIP BLD. 522 EAST MAIN STREET | | ASBESTOS |
| ROWAN COUNTY | S125982744 | MOREHEAD URBAN RENEWAL COMMUNITY DEVELOPMENT (AI ID: 71215) | 203, 207, 211, 217,210, 208, 216 SOUTH BLAIR ST.; 420 WEST FIRST ST.; 209 BRANHAM; 209 REGENCY, (WEST) MOREHEAD KY. ONLY THE STRUCTURE WHICH FORMERLY CONTAINED HANDY RENT-A-TOOL @ 216 S. BLAIR REMAINS | | ASBESTOS |
| ROWAN COUNTY | S121448279 | ELECTRIC BEACH TANNING | 315 W MAIN | | ASBESTOS |
| ROWAN COUNTY | S127322833 | TENNESSEE GAS PIPELINE CO LLC - ROWAN CO (AI ID: 133843) | 7600 CRANSTON ROAD | | ASBESTOS |
| ROWAN COUNTY | S127323073 | WALMART PROPERTY | 3 HOUSES & CHURCH AT OR NEAR 2233 FLEMINGSBURG DR. (US 32 N) | | ASBESTOS |
| ROWAN COUNTY | S123238907 | ROWAN COUNTY FISCAL COURT | 460 CRANSTON ROAD | | ASBESTOS |

GOVERNMENT RECORDS SEARCHED / DATA CURRENCY TRACKING

To maintain currency of the following federal and state databases, EDR contacts the appropriate governmental agency on a monthly or quarterly basis, as required.

Number of Days to Update: Provides confirmation that EDR is reporting records that have been updated within 90 days from the date the government agency made the information available to the public.

STANDARD ENVIRONMENTAL RECORDS

Federal NPL site list

NPL: National Priority List

National Priorities List (Superfund). The NPL is a subset of CERCLIS and identifies over 1,200 sites for priority cleanup under the Superfund Program. NPL sites may encompass relatively large areas. As such, EDR provides polygon coverage for over 1,000 NPL site boundaries produced by EPA's Environmental Photographic Interpretation Center (EPIC) and regional EPA offices.

| | |
|---|--|
| Date of Government Version: 04/27/2021 | Source: EPA |
| Date Data Arrived at EDR: 05/03/2021 | Telephone: N/A |
| Date Made Active in Reports: 05/19/2021 | Last EDR Contact: 05/03/2021 |
| Number of Days to Update: 16 | Next Scheduled EDR Contact: 07/12/2021 |
| | Data Release Frequency: Quarterly |

NPL Site Boundaries

Sources:

EPA's Environmental Photographic Interpretation Center (EPIC)
Telephone: 202-564-7333

EPA Region 1
Telephone 617-918-1143

EPA Region 6
Telephone: 214-655-6659

EPA Region 3
Telephone 215-814-5418

EPA Region 7
Telephone: 913-551-7247

EPA Region 4
Telephone 404-562-8033

EPA Region 8
Telephone: 303-312-6774

EPA Region 5
Telephone 312-886-6686

EPA Region 9
Telephone: 415-947-4246

EPA Region 10
Telephone 206-553-8665

Proposed NPL: Proposed National Priority List Sites

A site that has been proposed for listing on the National Priorities List through the issuance of a proposed rule in the Federal Register. EPA then accepts public comments on the site, responds to the comments, and places on the NPL those sites that continue to meet the requirements for listing.

| | |
|---|--|
| Date of Government Version: 04/27/2021 | Source: EPA |
| Date Data Arrived at EDR: 05/03/2021 | Telephone: N/A |
| Date Made Active in Reports: 05/19/2021 | Last EDR Contact: 05/03/2021 |
| Number of Days to Update: 16 | Next Scheduled EDR Contact: 07/12/2021 |
| | Data Release Frequency: Quarterly |

NPL LIENS: Federal Superfund Liens

Federal Superfund Liens. Under the authority granted the USEPA by CERCLA of 1980, the USEPA has the authority to file liens against real property in order to recover remedial action expenditures or when the property owner received notification of potential liability. USEPA compiles a listing of filed notices of Superfund Liens.

GOVERNMENT RECORDS SEARCHED / DATA CURRENCY TRACKING

Date of Government Version: 10/15/1991
Date Data Arrived at EDR: 02/02/1994
Date Made Active in Reports: 03/30/1994
Number of Days to Update: 56

Source: EPA
Telephone: 202-564-4267
Last EDR Contact: 08/15/2011
Next Scheduled EDR Contact: 11/28/2011
Data Release Frequency: No Update Planned

Federal Delisted NPL site list

Delisted NPL: National Priority List Deletions

The National Oil and Hazardous Substances Pollution Contingency Plan (NCP) establishes the criteria that the EPA uses to delete sites from the NPL. In accordance with 40 CFR 300.425.(e), sites may be deleted from the NPL where no further response is appropriate.

Date of Government Version: 04/27/2021
Date Data Arrived at EDR: 05/03/2021
Date Made Active in Reports: 05/19/2021
Number of Days to Update: 16

Source: EPA
Telephone: N/A
Last EDR Contact: 05/03/2021
Next Scheduled EDR Contact: 07/12/2021
Data Release Frequency: Quarterly

Federal CERCLIS list

FEDERAL FACILITY: Federal Facility Site Information listing

A listing of National Priority List (NPL) and Base Realignment and Closure (BRAC) sites found in the Comprehensive Environmental Response, Compensation and Liability Information System (CERCLIS) Database where EPA Federal Facilities Restoration and Reuse Office is involved in cleanup activities.

Date of Government Version: 04/03/2019
Date Data Arrived at EDR: 04/05/2019
Date Made Active in Reports: 05/14/2019
Number of Days to Update: 39

Source: Environmental Protection Agency
Telephone: 703-603-8704
Last EDR Contact: 03/30/2021
Next Scheduled EDR Contact: 07/12/2021
Data Release Frequency: Varies

SEMS: Superfund Enterprise Management System

SEMS (Superfund Enterprise Management System) tracks hazardous waste sites, potentially hazardous waste sites, and remedial activities performed in support of EPA's Superfund Program across the United States. The list was formerly known as CERCLIS, renamed to SEMs by the EPA in 2015. The list contains data on potentially hazardous waste sites that have been reported to the USEPA by states, municipalities, private companies and private persons, pursuant to Section 103 of the Comprehensive Environmental Response, Compensation, and Liability Act (CERCLA). This dataset also contains sites which are either proposed to or on the National Priorities List (NPL) and the sites which are in the screening and assessment phase for possible inclusion on the NPL.

Date of Government Version: 04/27/2021
Date Data Arrived at EDR: 05/03/2021
Date Made Active in Reports: 05/19/2021
Number of Days to Update: 16

Source: EPA
Telephone: 800-424-9346
Last EDR Contact: 05/03/2021
Next Scheduled EDR Contact: 07/26/2021
Data Release Frequency: Quarterly

Federal CERCLIS NFRAP site list

SEMS-ARCHIVE: Superfund Enterprise Management System Archive

GOVERNMENT RECORDS SEARCHED / DATA CURRENCY TRACKING

SEMS-ARCHIVE (Superfund Enterprise Management System Archive) tracks sites that have no further interest under the Federal Superfund Program based on available information. The list was formerly known as the CERCLIS-NFRAP, renamed to SEMS ARCHIVE by the EPA in 2015. EPA may perform a minimal level of assessment work at a site while it is archived if site conditions change and/or new information becomes available. Archived sites have been removed and archived from the inventory of SEMS sites. Archived status indicates that, to the best of EPA's knowledge, assessment at a site has been completed and that EPA has determined no further steps will be taken to list the site on the National Priorities List (NPL), unless information indicates this decision was not appropriate or other considerations require a recommendation for listing at a later time. The decision does not necessarily mean that there is no hazard associated with a given site; it only means that, based upon available information, the location is not judged to be potential NPL site.

| | |
|---|--|
| Date of Government Version: 04/27/2021 | Source: EPA |
| Date Data Arrived at EDR: 05/03/2021 | Telephone: 800-424-9346 |
| Date Made Active in Reports: 05/19/2021 | Last EDR Contact: 05/03/2021 |
| Number of Days to Update: 16 | Next Scheduled EDR Contact: 07/26/2021 |
| | Data Release Frequency: Quarterly |

Federal RCRA CORRACTS facilities list

CORRACTS: Corrective Action Report

CORRACTS identifies hazardous waste handlers with RCRA corrective action activity.

| | |
|---|--|
| Date of Government Version: 03/22/2021 | Source: EPA |
| Date Data Arrived at EDR: 03/23/2021 | Telephone: 800-424-9346 |
| Date Made Active in Reports: 05/19/2021 | Last EDR Contact: 03/23/2021 |
| Number of Days to Update: 57 | Next Scheduled EDR Contact: 07/05/2021 |
| | Data Release Frequency: Quarterly |

Federal RCRA non-CORRACTS TSD facilities list

RCRA-TSDF: RCRA - Treatment, Storage and Disposal

RCRAInfo is EPA's comprehensive information system, providing access to data supporting the Resource Conservation and Recovery Act (RCRA) of 1976 and the Hazardous and Solid Waste Amendments (HSWA) of 1984. The database includes selective information on sites which generate, transport, store, treat and/or dispose of hazardous waste as defined by the Resource Conservation and Recovery Act (RCRA). Transporters are individuals or entities that move hazardous waste from the generator offsite to a facility that can recycle, treat, store, or dispose of the waste. TSDFs treat, store, or dispose of the waste.

| | |
|---|---|
| Date of Government Version: 03/22/2021 | Source: Environmental Protection Agency |
| Date Data Arrived at EDR: 03/23/2021 | Telephone: (404) 562-8651 |
| Date Made Active in Reports: 05/19/2021 | Last EDR Contact: 03/23/2021 |
| Number of Days to Update: 57 | Next Scheduled EDR Contact: 07/05/2021 |
| | Data Release Frequency: Quarterly |

Federal RCRA generators list

RCRA-LQG: RCRA - Large Quantity Generators

RCRAInfo is EPA's comprehensive information system, providing access to data supporting the Resource Conservation and Recovery Act (RCRA) of 1976 and the Hazardous and Solid Waste Amendments (HSWA) of 1984. The database includes selective information on sites which generate, transport, store, treat and/or dispose of hazardous waste as defined by the Resource Conservation and Recovery Act (RCRA). Large quantity generators (LQGs) generate over 1,000 kilograms (kg) of hazardous waste, or over 1 kg of acutely hazardous waste per month.

| | |
|---|---|
| Date of Government Version: 03/22/2021 | Source: Environmental Protection Agency |
| Date Data Arrived at EDR: 03/23/2021 | Telephone: (404) 562-8651 |
| Date Made Active in Reports: 05/19/2021 | Last EDR Contact: 03/23/2021 |
| Number of Days to Update: 57 | Next Scheduled EDR Contact: 07/05/2021 |
| | Data Release Frequency: Quarterly |

GOVERNMENT RECORDS SEARCHED / DATA CURRENCY TRACKING

RCRA-SQG: RCRA - Small Quantity Generators

RCRAInfo is EPA's comprehensive information system, providing access to data supporting the Resource Conservation and Recovery Act (RCRA) of 1976 and the Hazardous and Solid Waste Amendments (HSWA) of 1984. The database includes selective information on sites which generate, transport, store, treat and/or dispose of hazardous waste as defined by the Resource Conservation and Recovery Act (RCRA). Small quantity generators (SQGs) generate between 100 kg and 1,000 kg of hazardous waste per month.

| | |
|---|---|
| Date of Government Version: 03/22/2021 | Source: Environmental Protection Agency |
| Date Data Arrived at EDR: 03/23/2021 | Telephone: (404) 562-8651 |
| Date Made Active in Reports: 05/19/2021 | Last EDR Contact: 03/23/2021 |
| Number of Days to Update: 57 | Next Scheduled EDR Contact: 07/05/2021 |
| | Data Release Frequency: Quarterly |

RCRA-VSQG: RCRA - Very Small Quantity Generators (Formerly Conditionally Exempt Small Quantity Generators)

RCRAInfo is EPA's comprehensive information system, providing access to data supporting the Resource Conservation and Recovery Act (RCRA) of 1976 and the Hazardous and Solid Waste Amendments (HSWA) of 1984. The database includes selective information on sites which generate, transport, store, treat and/or dispose of hazardous waste as defined by the Resource Conservation and Recovery Act (RCRA). Very small quantity generators (VSQGs) generate less than 100 kg of hazardous waste, or less than 1 kg of acutely hazardous waste per month.

| | |
|---|---|
| Date of Government Version: 03/22/2021 | Source: Environmental Protection Agency |
| Date Data Arrived at EDR: 03/23/2021 | Telephone: (404) 562-8651 |
| Date Made Active in Reports: 05/19/2021 | Last EDR Contact: 03/23/2021 |
| Number of Days to Update: 57 | Next Scheduled EDR Contact: 07/05/2021 |
| | Data Release Frequency: Quarterly |

Federal institutional controls / engineering controls registries

LUCIS: Land Use Control Information System

LUCIS contains records of land use control information pertaining to the former Navy Base Realignment and Closure properties.

| | |
|---|--|
| Date of Government Version: 02/09/2021 | Source: Department of the Navy |
| Date Data Arrived at EDR: 02/11/2021 | Telephone: 843-820-7326 |
| Date Made Active in Reports: 03/22/2021 | Last EDR Contact: 05/05/2021 |
| Number of Days to Update: 39 | Next Scheduled EDR Contact: 08/23/2021 |
| | Data Release Frequency: Varies |

US ENG CONTROLS: Engineering Controls Sites List

A listing of sites with engineering controls in place. Engineering controls include various forms of caps, building foundations, liners, and treatment methods to create pathway elimination for regulated substances to enter environmental media or effect human health.

| | |
|---|---|
| Date of Government Version: 02/22/2021 | Source: Environmental Protection Agency |
| Date Data Arrived at EDR: 02/23/2021 | Telephone: 703-603-0695 |
| Date Made Active in Reports: 05/19/2021 | Last EDR Contact: 05/21/2021 |
| Number of Days to Update: 85 | Next Scheduled EDR Contact: 09/06/2021 |
| | Data Release Frequency: Varies |

US INST CONTROLS: Institutional Controls Sites List

A listing of sites with institutional controls in place. Institutional controls include administrative measures, such as groundwater use restrictions, construction restrictions, property use restrictions, and post remediation care requirements intended to prevent exposure to contaminants remaining on site. Deed restrictions are generally required as part of the institutional controls.

| | |
|---|---|
| Date of Government Version: 02/22/2021 | Source: Environmental Protection Agency |
| Date Data Arrived at EDR: 02/23/2021 | Telephone: 703-603-0695 |
| Date Made Active in Reports: 05/19/2021 | Last EDR Contact: 05/21/2021 |
| Number of Days to Update: 85 | Next Scheduled EDR Contact: 09/06/2021 |
| | Data Release Frequency: Varies |

GOVERNMENT RECORDS SEARCHED / DATA CURRENCY TRACKING

Federal ERNS list

ERNS: Emergency Response Notification System

Emergency Response Notification System. ERNS records and stores information on reported releases of oil and hazardous substances.

Date of Government Version: 12/14/2020
Date Data Arrived at EDR: 12/15/2020
Date Made Active in Reports: 12/22/2020
Number of Days to Update: 7

Source: National Response Center, United States Coast Guard
Telephone: 202-267-2180
Last EDR Contact: 12/15/2020
Next Scheduled EDR Contact: 07/05/2021
Data Release Frequency: Quarterly

State- and tribal - equivalent CERCLIS

SHWS: State Leads List

State Hazardous Waste Sites. State hazardous waste site records are the states' equivalent to CERCLIS. These sites may or may not already be listed on the federal CERCLIS list. Priority sites planned for cleanup using state funds (state equivalent of Superfund) are identified along with sites where cleanup will be paid for by potentially responsible parties. Available information varies by state.

Date of Government Version: 02/09/2021
Date Data Arrived at EDR: 02/11/2021
Date Made Active in Reports: 02/17/2021
Number of Days to Update: 6

Source: Department of Environmental Protection
Telephone: 502-564-6716
Last EDR Contact: 05/19/2021
Next Scheduled EDR Contact: 09/06/2021
Data Release Frequency: Quarterly

State and tribal landfill and/or solid waste disposal site lists

SWF/LF: Solid Waste Facilities List

Solid Waste Facilities/Landfill Sites. SWF/LF type records typically contain an inventory of solid waste disposal facilities or landfills in a particular state. Depending on the state, these may be active or inactive facilities or open dumps that failed to meet RCRA Subtitle D Section 4004 criteria for solid waste landfills or disposal sites.

Date of Government Version: 12/01/2020
Date Data Arrived at EDR: 01/27/2021
Date Made Active in Reports: 04/16/2021
Number of Days to Update: 79

Source: Department of Environmental Protection
Telephone: 502-564-6716
Last EDR Contact: 04/30/2021
Next Scheduled EDR Contact: 08/09/2021
Data Release Frequency: Semi-Annually

State and tribal leaking storage tank lists

PSTEAF: Facility Ranking List

The Underground Storage Tank Branch (USTB) has ranked all PSTEAF reimbursable facilities requiring corrective action, in accordance with 401 KAR 42:290. Directive letters will be issued on the basis of facility ranking and available PSTEAF funding in sequential order as ranked. For example, Rank 2 facilities will be issued directives before Rank 3 facilities.

Date of Government Version: 12/01/2021
Date Data Arrived at EDR: 01/05/2021
Date Made Active in Reports: 03/19/2021
Number of Days to Update: 73

Source: Department of Environmental Protection
Telephone: 502-564-5981
Last EDR Contact: 04/06/2021
Next Scheduled EDR Contact: 07/19/2021
Data Release Frequency: Quarterly

INDIAN LUST R4: Leaking Underground Storage Tanks on Indian Land LUSTs on Indian land in Florida, Mississippi and North Carolina.

Date of Government Version: 10/02/2020
Date Data Arrived at EDR: 12/18/2020
Date Made Active in Reports: 03/12/2021
Number of Days to Update: 84

Source: EPA Region 4
Telephone: 404-562-8677
Last EDR Contact: 04/23/2021
Next Scheduled EDR Contact: 08/02/2021
Data Release Frequency: Varies

GOVERNMENT RECORDS SEARCHED / DATA CURRENCY TRACKING

INDIAN LUST R7: Leaking Underground Storage Tanks on Indian Land
LUSTs on Indian land in Iowa, Kansas, and Nebraska

| | |
|---|--|
| Date of Government Version: 09/30/2020 | Source: EPA Region 7 |
| Date Data Arrived at EDR: 12/22/2020 | Telephone: 913-551-7003 |
| Date Made Active in Reports: 03/12/2021 | Last EDR Contact: 04/23/2021 |
| Number of Days to Update: 80 | Next Scheduled EDR Contact: 08/02/2021 |
| | Data Release Frequency: Varies |

INDIAN LUST R1: Leaking Underground Storage Tanks on Indian Land
A listing of leaking underground storage tank locations on Indian Land.

| | |
|---|--|
| Date of Government Version: 10/01/2020 | Source: EPA Region 1 |
| Date Data Arrived at EDR: 12/16/2020 | Telephone: 617-918-1313 |
| Date Made Active in Reports: 03/12/2021 | Last EDR Contact: 04/23/2021 |
| Number of Days to Update: 86 | Next Scheduled EDR Contact: 08/02/2021 |
| | Data Release Frequency: Varies |

INDIAN LUST R9: Leaking Underground Storage Tanks on Indian Land
LUSTs on Indian land in Arizona, California, New Mexico and Nevada

| | |
|---|---|
| Date of Government Version: 10/01/2020 | Source: Environmental Protection Agency |
| Date Data Arrived at EDR: 12/16/2020 | Telephone: 415-972-3372 |
| Date Made Active in Reports: 03/12/2021 | Last EDR Contact: 04/23/2021 |
| Number of Days to Update: 86 | Next Scheduled EDR Contact: 08/02/2021 |
| | Data Release Frequency: Varies |

INDIAN LUST R5: Leaking Underground Storage Tanks on Indian Land
Leaking underground storage tanks located on Indian Land in Michigan, Minnesota and Wisconsin.

| | |
|---|--|
| Date of Government Version: 10/07/2020 | Source: EPA, Region 5 |
| Date Data Arrived at EDR: 12/16/2020 | Telephone: 312-886-7439 |
| Date Made Active in Reports: 03/12/2021 | Last EDR Contact: 04/23/2021 |
| Number of Days to Update: 86 | Next Scheduled EDR Contact: 08/02/2021 |
| | Data Release Frequency: Varies |

INDIAN LUST R10: Leaking Underground Storage Tanks on Indian Land
LUSTs on Indian land in Alaska, Idaho, Oregon and Washington.

| | |
|---|--|
| Date of Government Version: 11/12/2020 | Source: EPA Region 10 |
| Date Data Arrived at EDR: 12/16/2020 | Telephone: 206-553-2857 |
| Date Made Active in Reports: 03/12/2021 | Last EDR Contact: 04/23/2021 |
| Number of Days to Update: 86 | Next Scheduled EDR Contact: 08/02/2021 |
| | Data Release Frequency: Varies |

INDIAN LUST R6: Leaking Underground Storage Tanks on Indian Land
LUSTs on Indian land in New Mexico and Oklahoma.

| | |
|---|--|
| Date of Government Version: 04/08/2020 | Source: EPA Region 6 |
| Date Data Arrived at EDR: 05/20/2020 | Telephone: 214-665-6597 |
| Date Made Active in Reports: 08/12/2020 | Last EDR Contact: 04/23/2021 |
| Number of Days to Update: 84 | Next Scheduled EDR Contact: 08/02/2021 |
| | Data Release Frequency: Varies |

INDIAN LUST R8: Leaking Underground Storage Tanks on Indian Land
LUSTs on Indian land in Colorado, Montana, North Dakota, South Dakota, Utah and Wyoming.

| | |
|---|--|
| Date of Government Version: 10/09/2020 | Source: EPA Region 8 |
| Date Data Arrived at EDR: 12/16/2020 | Telephone: 303-312-6271 |
| Date Made Active in Reports: 03/12/2021 | Last EDR Contact: 04/23/2021 |
| Number of Days to Update: 86 | Next Scheduled EDR Contact: 08/02/2021 |
| | Data Release Frequency: Varies |

GOVERNMENT RECORDS SEARCHED / DATA CURRENCY TRACKING

SB193: SB193 Branch Site Inventory List

The inventory indicates facilities that have performed permanent closure activities at a regulated underground storage tank facility and have known soil and/or groundwater contamination.

| | |
|---|--|
| Date of Government Version: 09/05/2006 | Source: Department of Environmental Protection |
| Date Data Arrived at EDR: 09/13/2006 | Telephone: 502-564-5981 |
| Date Made Active in Reports: 10/18/2006 | Last EDR Contact: 04/08/2016 |
| Number of Days to Update: 35 | Next Scheduled EDR Contact: 07/25/2016 |
| | Data Release Frequency: No Update Planned |

State and tribal registered storage tank lists

FEMA UST: Underground Storage Tank Listing

A listing of all FEMA owned underground storage tanks.

| | |
|---|--|
| Date of Government Version: 01/29/2021 | Source: FEMA |
| Date Data Arrived at EDR: 02/17/2021 | Telephone: 202-646-5797 |
| Date Made Active in Reports: 03/22/2021 | Last EDR Contact: 04/05/2021 |
| Number of Days to Update: 33 | Next Scheduled EDR Contact: 07/19/2021 |
| | Data Release Frequency: Varies |

UST: Underground Storage Tank Database

Registered Underground Storage Tanks. UST's are regulated under Subtitle I of the Resource Conservation and Recovery Act (RCRA) and must be registered with the state department responsible for administering the UST program. Available information varies by state program.

| | |
|---|--|
| Date of Government Version: 02/02/2021 | Source: Department of Environmental Protection |
| Date Data Arrived at EDR: 02/24/2021 | Telephone: 502-564-5981 |
| Date Made Active in Reports: 05/17/2021 | Last EDR Contact: 05/25/2021 |
| Number of Days to Update: 82 | Next Scheduled EDR Contact: 09/06/2021 |
| | Data Release Frequency: Quarterly |

AST: Above Ground Storage Tanks

A listing of aboveground storage tank site locations.

| | |
|---|--|
| Date of Government Version: 02/11/2021 | Source: Office of State Fire Marshal |
| Date Data Arrived at EDR: 02/11/2021 | Telephone: 502-564-4010 |
| Date Made Active in Reports: 02/12/2021 | Last EDR Contact: 06/21/2021 |
| Number of Days to Update: 1 | Next Scheduled EDR Contact: 09/06/2021 |
| | Data Release Frequency: Varies |

INDIAN UST R4: Underground Storage Tanks on Indian Land

The Indian Underground Storage Tank (UST) database provides information about underground storage tanks on Indian land in EPA Region 4 (Alabama, Florida, Georgia, Kentucky, Mississippi, North Carolina, South Carolina, Tennessee and Tribal Nations)

| | |
|---|--|
| Date of Government Version: 10/02/2020 | Source: EPA Region 4 |
| Date Data Arrived at EDR: 12/18/2020 | Telephone: 404-562-9424 |
| Date Made Active in Reports: 03/12/2021 | Last EDR Contact: 04/23/2021 |
| Number of Days to Update: 84 | Next Scheduled EDR Contact: 08/02/2021 |
| | Data Release Frequency: Varies |

INDIAN UST R10: Underground Storage Tanks on Indian Land

The Indian Underground Storage Tank (UST) database provides information about underground storage tanks on Indian land in EPA Region 10 (Alaska, Idaho, Oregon, Washington, and Tribal Nations).

| | |
|---|--|
| Date of Government Version: 11/12/2020 | Source: EPA Region 10 |
| Date Data Arrived at EDR: 12/16/2020 | Telephone: 206-553-2857 |
| Date Made Active in Reports: 03/12/2021 | Last EDR Contact: 04/23/2021 |
| Number of Days to Update: 86 | Next Scheduled EDR Contact: 08/02/2021 |
| | Data Release Frequency: Varies |

GOVERNMENT RECORDS SEARCHED / DATA CURRENCY TRACKING

INDIAN UST R1: Underground Storage Tanks on Indian Land

The Indian Underground Storage Tank (UST) database provides information about underground storage tanks on Indian land in EPA Region 1 (Connecticut, Maine, Massachusetts, New Hampshire, Rhode Island, Vermont and ten Tribal Nations).

| | |
|---|--|
| Date of Government Version: 10/01/2020 | Source: EPA, Region 1 |
| Date Data Arrived at EDR: 12/16/2020 | Telephone: 617-918-1313 |
| Date Made Active in Reports: 03/12/2021 | Last EDR Contact: 04/23/2021 |
| Number of Days to Update: 86 | Next Scheduled EDR Contact: 08/02/2021 |
| | Data Release Frequency: Varies |

INDIAN UST R9: Underground Storage Tanks on Indian Land

The Indian Underground Storage Tank (UST) database provides information about underground storage tanks on Indian land in EPA Region 9 (Arizona, California, Hawaii, Nevada, the Pacific Islands, and Tribal Nations).

| | |
|---|--|
| Date of Government Version: 10/01/2020 | Source: EPA Region 9 |
| Date Data Arrived at EDR: 12/16/2020 | Telephone: 415-972-3368 |
| Date Made Active in Reports: 03/12/2021 | Last EDR Contact: 04/23/2021 |
| Number of Days to Update: 86 | Next Scheduled EDR Contact: 08/02/2021 |
| | Data Release Frequency: Varies |

INDIAN UST R7: Underground Storage Tanks on Indian Land

The Indian Underground Storage Tank (UST) database provides information about underground storage tanks on Indian land in EPA Region 7 (Iowa, Kansas, Missouri, Nebraska, and 9 Tribal Nations).

| | |
|---|--|
| Date of Government Version: 09/30/2020 | Source: EPA Region 7 |
| Date Data Arrived at EDR: 12/22/2020 | Telephone: 913-551-7003 |
| Date Made Active in Reports: 03/12/2021 | Last EDR Contact: 04/23/2021 |
| Number of Days to Update: 80 | Next Scheduled EDR Contact: 08/02/2021 |
| | Data Release Frequency: Varies |

INDIAN UST R5: Underground Storage Tanks on Indian Land

The Indian Underground Storage Tank (UST) database provides information about underground storage tanks on Indian land in EPA Region 5 (Michigan, Minnesota and Wisconsin and Tribal Nations).

| | |
|---|--|
| Date of Government Version: 10/07/2020 | Source: EPA Region 5 |
| Date Data Arrived at EDR: 12/16/2020 | Telephone: 312-886-6136 |
| Date Made Active in Reports: 03/12/2021 | Last EDR Contact: 04/23/2021 |
| Number of Days to Update: 86 | Next Scheduled EDR Contact: 08/02/2021 |
| | Data Release Frequency: Varies |

INDIAN UST R6: Underground Storage Tanks on Indian Land

The Indian Underground Storage Tank (UST) database provides information about underground storage tanks on Indian land in EPA Region 6 (Louisiana, Arkansas, Oklahoma, New Mexico, Texas and 65 Tribes).

| | |
|---|--|
| Date of Government Version: 04/08/2020 | Source: EPA Region 6 |
| Date Data Arrived at EDR: 05/20/2020 | Telephone: 214-665-7591 |
| Date Made Active in Reports: 08/12/2020 | Last EDR Contact: 04/23/2021 |
| Number of Days to Update: 84 | Next Scheduled EDR Contact: 08/02/2021 |
| | Data Release Frequency: Varies |

INDIAN UST R8: Underground Storage Tanks on Indian Land

The Indian Underground Storage Tank (UST) database provides information about underground storage tanks on Indian land in EPA Region 8 (Colorado, Montana, North Dakota, South Dakota, Utah, Wyoming and 27 Tribal Nations).

| | |
|---|--|
| Date of Government Version: 10/09/2020 | Source: EPA Region 8 |
| Date Data Arrived at EDR: 12/16/2020 | Telephone: 303-312-6137 |
| Date Made Active in Reports: 03/12/2021 | Last EDR Contact: 04/23/2021 |
| Number of Days to Update: 86 | Next Scheduled EDR Contact: 08/02/2021 |
| | Data Release Frequency: Varies |

GOVERNMENT RECORDS SEARCHED / DATA CURRENCY TRACKING

State and tribal institutional control / engineering control registries

ENG CONTROLS: Engineering Controls Site Listing
A listing of sites that use engineering controls.

| | |
|---|--|
| Date of Government Version: 02/18/2021 | Source: Department of Environmental Protection |
| Date Data Arrived at EDR: 02/25/2021 | Telephone: 502-564-6716 |
| Date Made Active in Reports: 05/17/2021 | Last EDR Contact: 05/19/2021 |
| Number of Days to Update: 81 | Next Scheduled EDR Contact: 09/06/2021 |
| | Data Release Frequency: Varies |

INST CONTROL: State Superfund Database

A list of closed sites in the State Superfund Database. Institutional controls would be in place at any site that uses Contained or Managed as a Closure Option.

| | |
|---|--|
| Date of Government Version: 02/23/2021 | Source: Department of Environmental Protection |
| Date Data Arrived at EDR: 02/25/2021 | Telephone: 502-564-6716 |
| Date Made Active in Reports: 05/17/2021 | Last EDR Contact: 05/19/2021 |
| Number of Days to Update: 81 | Next Scheduled EDR Contact: 09/06/2021 |
| | Data Release Frequency: Varies |

State and tribal voluntary cleanup sites

INDIAN VCP R7: Voluntary Cleanup Priority Listing

A listing of voluntary cleanup priority sites located on Indian Land located in Region 7.

| | |
|---|--|
| Date of Government Version: 03/20/2008 | Source: EPA, Region 7 |
| Date Data Arrived at EDR: 04/22/2008 | Telephone: 913-551-7365 |
| Date Made Active in Reports: 05/19/2008 | Last EDR Contact: 04/20/2009 |
| Number of Days to Update: 27 | Next Scheduled EDR Contact: 07/20/2009 |
| | Data Release Frequency: Varies |

VCP: Voluntary Cleanup Program Sites

Sites that have been accepted into the Voluntary Cleanup Program or have submitted an application.

| | |
|---|--|
| Date of Government Version: 12/22/2020 | Source: Department of Environmental Protection |
| Date Data Arrived at EDR: 12/22/2020 | Telephone: 502-564-6716 |
| Date Made Active in Reports: 03/12/2021 | Last EDR Contact: 03/26/2021 |
| Number of Days to Update: 80 | Next Scheduled EDR Contact: 07/12/2021 |
| | Data Release Frequency: Varies |

INDIAN VCP R1: Voluntary Cleanup Priority Listing

A listing of voluntary cleanup priority sites located on Indian Land located in Region 1.

| | |
|---|--|
| Date of Government Version: 07/27/2015 | Source: EPA, Region 1 |
| Date Data Arrived at EDR: 09/29/2015 | Telephone: 617-918-1102 |
| Date Made Active in Reports: 02/18/2016 | Last EDR Contact: 03/22/2021 |
| Number of Days to Update: 142 | Next Scheduled EDR Contact: 07/05/2021 |
| | Data Release Frequency: Varies |

State and tribal Brownfields sites

BROWNFIELDS: Kentucky Brownfield Inventory

The Kentucky Brownfield Program has created an inventory of brownfield sites in order to market the properties to those interested in brownfield redevelopment. The Kentucky Brownfield Program is working to promote the redevelopment of these sites by helping to remove barriers that prevent reuse, providing useful information to communities, developers and the public and encouraging a climate that fosters redevelopment of contaminated sites.

| | |
|---|---|
| Date of Government Version: 01/13/2021 | Source: Division of Compliance Assistance |
| Date Data Arrived at EDR: 01/14/2021 | Telephone: 502-564-0323 |
| Date Made Active in Reports: 04/05/2021 | Last EDR Contact: 04/07/2021 |
| Number of Days to Update: 81 | Next Scheduled EDR Contact: 07/26/2021 |
| | Data Release Frequency: Varies |

GOVERNMENT RECORDS SEARCHED / DATA CURRENCY TRACKING

ADDITIONAL ENVIRONMENTAL RECORDS

Local Brownfield lists

US BROWNFIELDS: A Listing of Brownfields Sites

Brownfields are real property, the expansion, redevelopment, or reuse of which may be complicated by the presence or potential presence of a hazardous substance, pollutant, or contaminant. Cleaning up and reinvesting in these properties takes development pressures off of undeveloped, open land, and both improves and protects the environment. Assessment, Cleanup and Redevelopment Exchange System (ACRES) stores information reported by EPA Brownfields grant recipients on brownfields properties assessed or cleaned up with grant funding as well as information on Targeted Brownfields Assessments performed by EPA Regions. A listing of ACRES Brownfield sites is obtained from Cleanups in My Community. Cleanups in My Community provides information on Brownfields properties for which information is reported back to EPA, as well as areas served by Brownfields grant programs.

| | |
|---|---|
| Date of Government Version: 12/11/2020 | Source: Environmental Protection Agency |
| Date Data Arrived at EDR: 12/11/2020 | Telephone: 202-566-2777 |
| Date Made Active in Reports: 03/02/2021 | Last EDR Contact: 03/16/2021 |
| Number of Days to Update: 81 | Next Scheduled EDR Contact: 06/28/2021 |
| | Data Release Frequency: Semi-Annually |

Local Lists of Landfill / Solid Waste Disposal Sites

SWRCY: Recycling Facilities

A listing of recycling facilities located in the state of Kentucky.

| | |
|---|--|
| Date of Government Version: 09/04/2020 | Source: Department of Environmental Protection |
| Date Data Arrived at EDR: 10/14/2020 | Telephone: 502-564-6716 |
| Date Made Active in Reports: 01/04/2021 | Last EDR Contact: 04/16/2021 |
| Number of Days to Update: 82 | Next Scheduled EDR Contact: 07/26/2021 |
| | Data Release Frequency: Varies |

HIST LF: Historical Landfills

This solid waste facility listing contains detail information that is not included in the landfill listing. A listing with detail information is no longer available by the Department of Environmental Protection.

| | |
|---|--|
| Date of Government Version: 05/01/2003 | Source: Department of Environmental Protection |
| Date Data Arrived at EDR: 03/30/2006 | Telephone: 502-564-6716 |
| Date Made Active in Reports: 05/01/2006 | Last EDR Contact: 02/23/2009 |
| Number of Days to Update: 32 | Next Scheduled EDR Contact: 05/25/2009 |
| | Data Release Frequency: No Update Planned |

INDIAN ODI: Report on the Status of Open Dumps on Indian Lands

Location of open dumps on Indian land.

| | |
|---|---|
| Date of Government Version: 12/31/1998 | Source: Environmental Protection Agency |
| Date Data Arrived at EDR: 12/03/2007 | Telephone: 703-308-8245 |
| Date Made Active in Reports: 01/24/2008 | Last EDR Contact: 04/22/2021 |
| Number of Days to Update: 52 | Next Scheduled EDR Contact: 08/09/2021 |
| | Data Release Frequency: Varies |

ODI: Open Dump Inventory

An open dump is defined as a disposal facility that does not comply with one or more of the Part 257 or Part 258 Subtitle D Criteria.

| | |
|---|---|
| Date of Government Version: 06/30/1985 | Source: Environmental Protection Agency |
| Date Data Arrived at EDR: 08/09/2004 | Telephone: 800-424-9346 |
| Date Made Active in Reports: 09/17/2004 | Last EDR Contact: 06/09/2004 |
| Number of Days to Update: 39 | Next Scheduled EDR Contact: N/A |
| | Data Release Frequency: No Update Planned |

GOVERNMENT RECORDS SEARCHED / DATA CURRENCY TRACKING

DEBRIS REGION 9: Torres Martinez Reservation Illegal Dump Site Locations

A listing of illegal dump sites location on the Torres Martinez Indian Reservation located in eastern Riverside County and northern Imperial County, California.

Date of Government Version: 01/12/2009
Date Data Arrived at EDR: 05/07/2009
Date Made Active in Reports: 09/21/2009
Number of Days to Update: 137

Source: EPA, Region 9
Telephone: 415-947-4219
Last EDR Contact: 04/14/2021
Next Scheduled EDR Contact: 08/02/2021
Data Release Frequency: No Update Planned

IHS OPEN DUMPS: Open Dumps on Indian Land

A listing of all open dumps located on Indian Land in the United States.

Date of Government Version: 04/01/2014
Date Data Arrived at EDR: 08/06/2014
Date Made Active in Reports: 01/29/2015
Number of Days to Update: 176

Source: Department of Health & Human Services, Indian Health Service
Telephone: 301-443-1452
Last EDR Contact: 04/29/2021
Next Scheduled EDR Contact: 08/09/2021
Data Release Frequency: Varies

Local Lists of Hazardous waste / Contaminated Sites

US HIST CDL: National Clandestine Laboratory Register

A listing of clandestine drug lab locations that have been removed from the DEAs National Clandestine Laboratory Register.

Date of Government Version: 12/07/2020
Date Data Arrived at EDR: 12/09/2020
Date Made Active in Reports: 03/02/2021
Number of Days to Update: 83

Source: Drug Enforcement Administration
Telephone: 202-307-1000
Last EDR Contact: 05/22/2021
Next Scheduled EDR Contact: 09/06/2021
Data Release Frequency: No Update Planned

CDL: Clandestine Drug Lab Location Listing

Clandestine drug lab site locations.

Date of Government Version: 02/23/2021
Date Data Arrived at EDR: 02/25/2021
Date Made Active in Reports: 05/17/2021
Number of Days to Update: 81

Source: Department of Environmental Protection
Telephone: 502-564-6716
Last EDR Contact: 05/19/2021
Next Scheduled EDR Contact: 09/06/2021
Data Release Frequency: Varies

US CDL: Clandestine Drug Labs

A listing of clandestine drug lab locations. The U.S. Department of Justice ("the Department") provides this web site as a public service. It contains addresses of some locations where law enforcement agencies reported they found chemicals or other items that indicated the presence of either clandestine drug laboratories or dumpsites. In most cases, the source of the entries is not the Department, and the Department has not verified the entry and does not guarantee its accuracy. Members of the public must verify the accuracy of all entries by, for example, contacting local law enforcement and local health departments.

Date of Government Version: 12/07/2020
Date Data Arrived at EDR: 12/09/2020
Date Made Active in Reports: 03/02/2021
Number of Days to Update: 83

Source: Drug Enforcement Administration
Telephone: 202-307-1000
Last EDR Contact: 05/18/2021
Next Scheduled EDR Contact: 09/06/2021
Data Release Frequency: Quarterly

Local Land Records

LIENS 2: CERCLA Lien Information

A Federal CERCLA ('Superfund') lien can exist by operation of law at any site or property at which EPA has spent Superfund monies. These monies are spent to investigate and address releases and threatened releases of contamination. CERCLIS provides information as to the identity of these sites and properties.

GOVERNMENT RECORDS SEARCHED / DATA CURRENCY TRACKING

Date of Government Version: 04/27/2021
Date Data Arrived at EDR: 05/03/2021
Date Made Active in Reports: 05/19/2021
Number of Days to Update: 16

Source: Environmental Protection Agency
Telephone: 202-564-6023
Last EDR Contact: 05/03/2021
Next Scheduled EDR Contact: 07/12/2021
Data Release Frequency: Semi-Annually

Records of Emergency Release Reports

HMIRS: Hazardous Materials Information Reporting System

Hazardous Materials Incident Report System. HMIRS contains hazardous material spill incidents reported to DOT.

Date of Government Version: 12/16/2020
Date Data Arrived at EDR: 12/17/2020
Date Made Active in Reports: 03/12/2021
Number of Days to Update: 85

Source: U.S. Department of Transportation
Telephone: 202-366-4555
Last EDR Contact: 03/24/2021
Next Scheduled EDR Contact: 07/05/2021
Data Release Frequency: Quarterly

SPILLS: State spills

A listing of spill and/or release related incidents.

Date of Government Version: 01/12/2021
Date Data Arrived at EDR: 01/14/2021
Date Made Active in Reports: 04/06/2021
Number of Days to Update: 82

Source: DEP, Emergency Response
Telephone: 502-564-2380
Last EDR Contact: 04/07/2021
Next Scheduled EDR Contact: 07/26/2021
Data Release Frequency: Varies

Other Ascertainable Records

RCRA NonGen / NLR: RCRA - Non Generators / No Longer Regulated

RCRAInfo is EPA's comprehensive information system, providing access to data supporting the Resource Conservation and Recovery Act (RCRA) of 1976 and the Hazardous and Solid Waste Amendments (HSWA) of 1984. The database includes selective information on sites which generate, transport, store, treat and/or dispose of hazardous waste as defined by the Resource Conservation and Recovery Act (RCRA). Non-Generators do not presently generate hazardous waste.

Date of Government Version: 03/22/2021
Date Data Arrived at EDR: 03/23/2021
Date Made Active in Reports: 05/19/2021
Number of Days to Update: 57

Source: Environmental Protection Agency
Telephone: (404) 562-8651
Last EDR Contact: 03/23/2021
Next Scheduled EDR Contact: 07/05/2021
Data Release Frequency: Quarterly

FUDS: Formerly Used Defense Sites

The listing includes locations of Formerly Used Defense Sites properties where the US Army Corps of Engineers is actively working or will take necessary cleanup actions.

Date of Government Version: 02/11/2021
Date Data Arrived at EDR: 02/17/2021
Date Made Active in Reports: 04/05/2021
Number of Days to Update: 47

Source: U.S. Army Corps of Engineers
Telephone: 202-528-4285
Last EDR Contact: 05/18/2021
Next Scheduled EDR Contact: 08/30/2021
Data Release Frequency: Varies

DOD: Department of Defense Sites

This data set consists of federally owned or administered lands, administered by the Department of Defense, that have any area equal to or greater than 640 acres of the United States, Puerto Rico, and the U.S. Virgin Islands.

Date of Government Version: 12/31/2005
Date Data Arrived at EDR: 11/10/2006
Date Made Active in Reports: 01/11/2007
Number of Days to Update: 62

Source: USGS
Telephone: 888-275-8747
Last EDR Contact: 04/16/2021
Next Scheduled EDR Contact: 07/26/2021
Data Release Frequency: Semi-Annually

GOVERNMENT RECORDS SEARCHED / DATA CURRENCY TRACKING

FEDLAND: Federal and Indian Lands

Federally and Indian administrated lands of the United States. Lands included are administrated by: Army Corps of Engineers, Bureau of Reclamation, National Wild and Scenic River, National Wildlife Refuge, Public Domain Land, Wilderness, Wilderness Study Area, Wildlife Management Area, Bureau of Indian Affairs, Bureau of Land Management, Department of Justice, Forest Service, Fish and Wildlife Service, National Park Service.

| | |
|---|--|
| Date of Government Version: 04/02/2018 | Source: U.S. Geological Survey |
| Date Data Arrived at EDR: 04/11/2018 | Telephone: 888-275-8747 |
| Date Made Active in Reports: 11/06/2019 | Last EDR Contact: 04/05/2021 |
| Number of Days to Update: 574 | Next Scheduled EDR Contact: 07/19/2021 |
| | Data Release Frequency: N/A |

SCRD DRYCLEANERS: State Coalition for Remediation of Drycleaners Listing

The State Coalition for Remediation of Drycleaners was established in 1998, with support from the U.S. EPA Office of Superfund Remediation and Technology Innovation. It is comprised of representatives of states with established drycleaner remediation programs. Currently the member states are Alabama, Connecticut, Florida, Illinois, Kansas, Minnesota, Missouri, North Carolina, Oregon, South Carolina, Tennessee, Texas, and Wisconsin.

| | |
|---|---|
| Date of Government Version: 01/01/2017 | Source: Environmental Protection Agency |
| Date Data Arrived at EDR: 02/03/2017 | Telephone: 615-532-8599 |
| Date Made Active in Reports: 04/07/2017 | Last EDR Contact: 05/18/2021 |
| Number of Days to Update: 63 | Next Scheduled EDR Contact: 08/23/2021 |
| | Data Release Frequency: Varies |

US FIN ASSUR: Financial Assurance Information

All owners and operators of facilities that treat, store, or dispose of hazardous waste are required to provide proof that they will have sufficient funds to pay for the clean up, closure, and post-closure care of their facilities.

| | |
|---|---|
| Date of Government Version: 12/14/2020 | Source: Environmental Protection Agency |
| Date Data Arrived at EDR: 12/17/2020 | Telephone: 202-566-1917 |
| Date Made Active in Reports: 03/12/2021 | Last EDR Contact: 03/23/2021 |
| Number of Days to Update: 85 | Next Scheduled EDR Contact: 07/05/2021 |
| | Data Release Frequency: Quarterly |

EPA WATCH LIST: EPA WATCH LIST

EPA maintains a "Watch List" to facilitate dialogue between EPA, state and local environmental agencies on enforcement matters relating to facilities with alleged violations identified as either significant or high priority. Being on the Watch List does not mean that the facility has actually violated the law only that an investigation by EPA or a state or local environmental agency has led those organizations to allege that an unproven violation has in fact occurred. Being on the Watch List does not represent a higher level of concern regarding the alleged violations that were detected, but instead indicates cases requiring additional dialogue between EPA, state and local agencies - primarily because of the length of time the alleged violation has gone unaddressed or unresolved.

| | |
|---|---|
| Date of Government Version: 08/30/2013 | Source: Environmental Protection Agency |
| Date Data Arrived at EDR: 03/21/2014 | Telephone: 617-520-3000 |
| Date Made Active in Reports: 06/17/2014 | Last EDR Contact: 04/30/2021 |
| Number of Days to Update: 88 | Next Scheduled EDR Contact: 08/16/2021 |
| | Data Release Frequency: Quarterly |

2020 COR ACTION: 2020 Corrective Action Program List

The EPA has set ambitious goals for the RCRA Corrective Action program by creating the 2020 Corrective Action Universe. This RCRA cleanup baseline includes facilities expected to need corrective action. The 2020 universe contains a wide variety of sites. Some properties are heavily contaminated while others were contaminated but have since been cleaned up. Still others have not been fully investigated yet, and may require little or no remediation. Inclusion in the 2020 Universe does not necessarily imply failure on the part of a facility to meet its RCRA obligations.

| | |
|---|---|
| Date of Government Version: 09/30/2017 | Source: Environmental Protection Agency |
| Date Data Arrived at EDR: 05/08/2018 | Telephone: 703-308-4044 |
| Date Made Active in Reports: 07/20/2018 | Last EDR Contact: 05/07/2021 |
| Number of Days to Update: 73 | Next Scheduled EDR Contact: 08/16/2021 |
| | Data Release Frequency: Varies |

GOVERNMENT RECORDS SEARCHED / DATA CURRENCY TRACKING

TSCA: Toxic Substances Control Act

Toxic Substances Control Act. TSCA identifies manufacturers and importers of chemical substances included on the TSCA Chemical Substance Inventory list. It includes data on the production volume of these substances by plant site.

| | |
|---|--|
| Date of Government Version: 12/31/2016 | Source: EPA |
| Date Data Arrived at EDR: 06/17/2020 | Telephone: 202-260-5521 |
| Date Made Active in Reports: 09/10/2020 | Last EDR Contact: 03/19/2021 |
| Number of Days to Update: 85 | Next Scheduled EDR Contact: 06/28/2021 |
| | Data Release Frequency: Every 4 Years |

TRIS: Toxic Chemical Release Inventory System

Toxic Release Inventory System. TRIS identifies facilities which release toxic chemicals to the air, water and land in reportable quantities under SARA Title III Section 313.

| | |
|---|--|
| Date of Government Version: 12/31/2018 | Source: EPA |
| Date Data Arrived at EDR: 08/14/2020 | Telephone: 202-566-0250 |
| Date Made Active in Reports: 11/04/2020 | Last EDR Contact: 05/17/2021 |
| Number of Days to Update: 82 | Next Scheduled EDR Contact: 08/30/2021 |
| | Data Release Frequency: Annually |

SSTS: Section 7 Tracking Systems

Section 7 of the Federal Insecticide, Fungicide and Rodenticide Act, as amended (92 Stat. 829) requires all registered pesticide-producing establishments to submit a report to the Environmental Protection Agency by March 1st each year. Each establishment must report the types and amounts of pesticides, active ingredients and devices being produced, and those having been produced and sold or distributed in the past year.

| | |
|---|--|
| Date of Government Version: 01/20/2021 | Source: EPA |
| Date Data Arrived at EDR: 01/21/2021 | Telephone: 202-564-4203 |
| Date Made Active in Reports: 03/22/2021 | Last EDR Contact: 04/20/2021 |
| Number of Days to Update: 60 | Next Scheduled EDR Contact: 08/02/2021 |
| | Data Release Frequency: Annually |

ROD: Records Of Decision

Record of Decision. ROD documents mandate a permanent remedy at an NPL (Superfund) site containing technical and health information to aid in the cleanup.

| | |
|---|--|
| Date of Government Version: 04/27/2021 | Source: EPA |
| Date Data Arrived at EDR: 05/03/2021 | Telephone: 703-416-0223 |
| Date Made Active in Reports: 05/19/2021 | Last EDR Contact: 05/03/2021 |
| Number of Days to Update: 16 | Next Scheduled EDR Contact: 06/14/2021 |
| | Data Release Frequency: Annually |

RMP: Risk Management Plans

GOVERNMENT RECORDS SEARCHED / DATA CURRENCY TRACKING

When Congress passed the Clean Air Act Amendments of 1990, it required EPA to publish regulations and guidance for chemical accident prevention at facilities using extremely hazardous substances. The Risk Management Program Rule (RMP Rule) was written to implement Section 112(r) of these amendments. The rule, which built upon existing industry codes and standards, requires companies of all sizes that use certain flammable and toxic substances to develop a Risk Management Program, which includes a(n): Hazard assessment that details the potential effects of an accidental release, an accident history of the last five years, and an evaluation of worst-case and alternative accidental releases; Prevention program that includes safety precautions and maintenance, monitoring, and employee training measures; and Emergency response program that spells out emergency health care, employee training measures and procedures for informing the public and response agencies (e.g the fire department) should an accident occur.

| | |
|---|---|
| Date of Government Version: 01/22/2021 | Source: Environmental Protection Agency |
| Date Data Arrived at EDR: 02/18/2021 | Telephone: 202-564-8600 |
| Date Made Active in Reports: 05/11/2021 | Last EDR Contact: 04/19/2021 |
| Number of Days to Update: 82 | Next Scheduled EDR Contact: 08/02/2021 |
| | Data Release Frequency: Varies |

RAATS: RCRA Administrative Action Tracking System

RCRA Administration Action Tracking System. RAATS contains records based on enforcement actions issued under RCRA pertaining to major violators and includes administrative and civil actions brought by the EPA. For administration actions after September 30, 1995, data entry in the RAATS database was discontinued. EPA will retain a copy of the database for historical records. It was necessary to terminate RAATS because a decrease in agency resources made it impossible to continue to update the information contained in the database.

| | |
|---|---|
| Date of Government Version: 04/17/1995 | Source: EPA |
| Date Data Arrived at EDR: 07/03/1995 | Telephone: 202-564-4104 |
| Date Made Active in Reports: 08/07/1995 | Last EDR Contact: 06/02/2008 |
| Number of Days to Update: 35 | Next Scheduled EDR Contact: 09/01/2008 |
| | Data Release Frequency: No Update Planned |

PRP: Potentially Responsible Parties

A listing of verified Potentially Responsible Parties

| | |
|---|--|
| Date of Government Version: 12/30/2020 | Source: EPA |
| Date Data Arrived at EDR: 01/14/2021 | Telephone: 202-564-6023 |
| Date Made Active in Reports: 03/05/2021 | Last EDR Contact: 05/03/2021 |
| Number of Days to Update: 50 | Next Scheduled EDR Contact: 08/16/2021 |
| | Data Release Frequency: Quarterly |

PADS: PCB Activity Database System

PCB Activity Database. PADS Identifies generators, transporters, commercial storers and/or brokers and disposers of PCB's who are required to notify the EPA of such activities.

| | |
|---|--|
| Date of Government Version: 11/19/2020 | Source: EPA |
| Date Data Arrived at EDR: 01/08/2021 | Telephone: 202-566-0500 |
| Date Made Active in Reports: 03/22/2021 | Last EDR Contact: 04/09/2021 |
| Number of Days to Update: 73 | Next Scheduled EDR Contact: 07/19/2021 |
| | Data Release Frequency: Annually |

ICIS: Integrated Compliance Information System

The Integrated Compliance Information System (ICIS) supports the information needs of the national enforcement and compliance program as well as the unique needs of the National Pollutant Discharge Elimination System (NPDES) program.

| | |
|---|---|
| Date of Government Version: 11/18/2016 | Source: Environmental Protection Agency |
| Date Data Arrived at EDR: 11/23/2016 | Telephone: 202-564-2501 |
| Date Made Active in Reports: 02/10/2017 | Last EDR Contact: 03/31/2021 |
| Number of Days to Update: 79 | Next Scheduled EDR Contact: 07/19/2021 |
| | Data Release Frequency: Quarterly |

GOVERNMENT RECORDS SEARCHED / DATA CURRENCY TRACKING

FTTS: FIFRA/ TSCA Tracking System - FIFRA (Federal Insecticide, Fungicide, & Rodenticide Act)/TSCA (Toxic Substances Control Act)

FTTS tracks administrative cases and pesticide enforcement actions and compliance activities related to FIFRA, TSCA and EPCRA (Emergency Planning and Community Right-to-Know Act). To maintain currency, EDR contacts the Agency on a quarterly basis.

| | |
|---|---|
| Date of Government Version: 04/09/2009 | Source: EPA/Office of Prevention, Pesticides and Toxic Substances |
| Date Data Arrived at EDR: 04/16/2009 | Telephone: 202-566-1667 |
| Date Made Active in Reports: 05/11/2009 | Last EDR Contact: 08/18/2017 |
| Number of Days to Update: 25 | Next Scheduled EDR Contact: 12/04/2017 |
| | Data Release Frequency: No Update Planned |

FTTS INSP: FIFRA/ TSCA Tracking System - FIFRA (Federal Insecticide, Fungicide, & Rodenticide Act)/TSCA (Toxic Substances Control Act)

A listing of FIFRA/TSCA Tracking System (FTTS) inspections and enforcements.

| | |
|---|---|
| Date of Government Version: 04/09/2009 | Source: EPA |
| Date Data Arrived at EDR: 04/16/2009 | Telephone: 202-566-1667 |
| Date Made Active in Reports: 05/11/2009 | Last EDR Contact: 08/18/2017 |
| Number of Days to Update: 25 | Next Scheduled EDR Contact: 12/04/2017 |
| | Data Release Frequency: No Update Planned |

MLTS: Material Licensing Tracking System

MLTS is maintained by the Nuclear Regulatory Commission and contains a list of approximately 8,100 sites which possess or use radioactive materials and which are subject to NRC licensing requirements. To maintain currency, EDR contacts the Agency on a quarterly basis.

| | |
|---|--|
| Date of Government Version: 03/08/2021 | Source: Nuclear Regulatory Commission |
| Date Data Arrived at EDR: 03/11/2021 | Telephone: 301-415-7169 |
| Date Made Active in Reports: 05/11/2021 | Last EDR Contact: 04/16/2021 |
| Number of Days to Update: 61 | Next Scheduled EDR Contact: 08/02/2021 |
| | Data Release Frequency: Quarterly |

COAL ASH DOE: Steam-Electric Plant Operation Data

A listing of power plants that store ash in surface ponds.

| | |
|---|--|
| Date of Government Version: 12/31/2019 | Source: Department of Energy |
| Date Data Arrived at EDR: 12/01/2020 | Telephone: 202-586-8719 |
| Date Made Active in Reports: 02/09/2021 | Last EDR Contact: 03/05/2021 |
| Number of Days to Update: 70 | Next Scheduled EDR Contact: 06/14/2021 |
| | Data Release Frequency: Varies |

COAL ASH EPA: Coal Combustion Residues Surface Impoundments List

A listing of coal combustion residues surface impoundments with high hazard potential ratings.

| | |
|---|---|
| Date of Government Version: 01/12/2017 | Source: Environmental Protection Agency |
| Date Data Arrived at EDR: 03/05/2019 | Telephone: N/A |
| Date Made Active in Reports: 11/11/2019 | Last EDR Contact: 03/02/2021 |
| Number of Days to Update: 251 | Next Scheduled EDR Contact: 06/14/2021 |
| | Data Release Frequency: Varies |

PCB TRANSFORMER: PCB Transformer Registration Database

The database of PCB transformer registrations that includes all PCB registration submittals.

| | |
|---|---|
| Date of Government Version: 09/13/2019 | Source: Environmental Protection Agency |
| Date Data Arrived at EDR: 11/06/2019 | Telephone: 202-566-0517 |
| Date Made Active in Reports: 02/10/2020 | Last EDR Contact: 05/07/2021 |
| Number of Days to Update: 96 | Next Scheduled EDR Contact: 08/16/2021 |
| | Data Release Frequency: Varies |

RADINFO: Radiation Information Database

The Radiation Information Database (RADINFO) contains information about facilities that are regulated by U.S. Environmental Protection Agency (EPA) regulations for radiation and radioactivity.

GOVERNMENT RECORDS SEARCHED / DATA CURRENCY TRACKING

Date of Government Version: 07/01/2019
Date Data Arrived at EDR: 07/01/2019
Date Made Active in Reports: 09/23/2019
Number of Days to Update: 84

Source: Environmental Protection Agency
Telephone: 202-343-9775
Last EDR Contact: 03/25/2021
Next Scheduled EDR Contact: 07/12/2021
Data Release Frequency: Quarterly

HIST FTTS: FIFRA/TSCA Tracking System Administrative Case Listing

A complete administrative case listing from the FIFRA/TSCA Tracking System (FTTS) for all ten EPA regions. The information was obtained from the National Compliance Database (NCDB). NCDB supports the implementation of FIFRA (Federal Insecticide, Fungicide, and Rodenticide Act) and TSCA (Toxic Substances Control Act). Some EPA regions are now closing out records. Because of that, and the fact that some EPA regions are not providing EPA Headquarters with updated records, it was decided to create a HIST FTTS database. It included records that may not be included in the newer FTTS database updates. This database is no longer updated.

Date of Government Version: 10/19/2006
Date Data Arrived at EDR: 03/01/2007
Date Made Active in Reports: 04/10/2007
Number of Days to Update: 40

Source: Environmental Protection Agency
Telephone: 202-564-2501
Last EDR Contact: 12/17/2007
Next Scheduled EDR Contact: 03/17/2008
Data Release Frequency: No Update Planned

HIST FTTS INSP: FIFRA/TSCA Tracking System Inspection & Enforcement Case Listing

A complete inspection and enforcement case listing from the FIFRA/TSCA Tracking System (FTTS) for all ten EPA regions. The information was obtained from the National Compliance Database (NCDB). NCDB supports the implementation of FIFRA (Federal Insecticide, Fungicide, and Rodenticide Act) and TSCA (Toxic Substances Control Act). Some EPA regions are now closing out records. Because of that, and the fact that some EPA regions are not providing EPA Headquarters with updated records, it was decided to create a HIST FTTS database. It included records that may not be included in the newer FTTS database updates. This database is no longer updated.

Date of Government Version: 10/19/2006
Date Data Arrived at EDR: 03/01/2007
Date Made Active in Reports: 04/10/2007
Number of Days to Update: 40

Source: Environmental Protection Agency
Telephone: 202-564-2501
Last EDR Contact: 12/17/2008
Next Scheduled EDR Contact: 03/17/2008
Data Release Frequency: No Update Planned

DOT OPS: Incident and Accident Data

Department of Transportation, Office of Pipeline Safety Incident and Accident data.

Date of Government Version: 01/02/2020
Date Data Arrived at EDR: 01/28/2020
Date Made Active in Reports: 04/17/2020
Number of Days to Update: 80

Source: Department of Transportation, Office of Pipeline Safety
Telephone: 202-366-4595
Last EDR Contact: 04/27/2021
Next Scheduled EDR Contact: 08/09/2021
Data Release Frequency: Quarterly

CONSENT: Superfund (CERCLA) Consent Decrees

Major legal settlements that establish responsibility and standards for cleanup at NPL (Superfund) sites. Released periodically by United States District Courts after settlement by parties to litigation matters.

Date of Government Version: 12/31/2020
Date Data Arrived at EDR: 01/13/2021
Date Made Active in Reports: 03/22/2021
Number of Days to Update: 68

Source: Department of Justice, Consent Decree Library
Telephone: Varies
Last EDR Contact: 04/05/2021
Next Scheduled EDR Contact: 07/19/2021
Data Release Frequency: Varies

BRS: Biennial Reporting System

The Biennial Reporting System is a national system administered by the EPA that collects data on the generation and management of hazardous waste. BRS captures detailed data from two groups: Large Quantity Generators (LQG) and Treatment, Storage, and Disposal Facilities.

Date of Government Version: 12/31/2017
Date Data Arrived at EDR: 06/22/2020
Date Made Active in Reports: 11/20/2020
Number of Days to Update: 151

Source: EPA/NTIS
Telephone: 800-424-9346
Last EDR Contact: 03/23/2021
Next Scheduled EDR Contact: 07/05/2021
Data Release Frequency: Biennially

GOVERNMENT RECORDS SEARCHED / DATA CURRENCY TRACKING

INDIAN RESERV: Indian Reservations

This map layer portrays Indian administered lands of the United States that have any area equal to or greater than 640 acres.

| | |
|---|--|
| Date of Government Version: 12/31/2014 | Source: USGS |
| Date Data Arrived at EDR: 07/14/2015 | Telephone: 202-208-3710 |
| Date Made Active in Reports: 01/10/2017 | Last EDR Contact: 04/06/2021 |
| Number of Days to Update: 546 | Next Scheduled EDR Contact: 07/19/2021 |
| | Data Release Frequency: Semi-Annually |

FUSRAP: Formerly Utilized Sites Remedial Action Program

DOE established the Formerly Utilized Sites Remedial Action Program (FUSRAP) in 1974 to remediate sites where radioactive contamination remained from Manhattan Project and early U.S. Atomic Energy Commission (AEC) operations.

| | |
|---|--|
| Date of Government Version: 08/08/2017 | Source: Department of Energy |
| Date Data Arrived at EDR: 09/11/2018 | Telephone: 202-586-3559 |
| Date Made Active in Reports: 09/14/2018 | Last EDR Contact: 04/28/2021 |
| Number of Days to Update: 3 | Next Scheduled EDR Contact: 08/16/2021 |
| | Data Release Frequency: Varies |

UMTRA: Uranium Mill Tailings Sites

Uranium ore was mined by private companies for federal government use in national defense programs. When the mills shut down, large piles of the sand-like material (mill tailings) remain after uranium has been extracted from the ore. Levels of human exposure to radioactive materials from the piles are low; however, in some cases tailings were used as construction materials before the potential health hazards of the tailings were recognized.

| | |
|---|--|
| Date of Government Version: 08/30/2019 | Source: Department of Energy |
| Date Data Arrived at EDR: 11/15/2019 | Telephone: 505-845-0011 |
| Date Made Active in Reports: 01/28/2020 | Last EDR Contact: 05/21/2021 |
| Number of Days to Update: 74 | Next Scheduled EDR Contact: 08/30/2021 |
| | Data Release Frequency: Varies |

LEAD SMELTER 1: Lead Smelter Sites

A listing of former lead smelter site locations.

| | |
|---|---|
| Date of Government Version: 04/27/2021 | Source: Environmental Protection Agency |
| Date Data Arrived at EDR: 05/03/2021 | Telephone: 703-603-8787 |
| Date Made Active in Reports: 05/19/2021 | Last EDR Contact: 05/03/2021 |
| Number of Days to Update: 16 | Next Scheduled EDR Contact: 07/12/2021 |
| | Data Release Frequency: Varies |

LEAD SMELTER 2: Lead Smelter Sites

A list of several hundred sites in the U.S. where secondary lead smelting was done from 1931 and 1964. These sites may pose a threat to public health through ingestion or inhalation of contaminated soil or dust

| | |
|---|---|
| Date of Government Version: 04/05/2001 | Source: American Journal of Public Health |
| Date Data Arrived at EDR: 10/27/2010 | Telephone: 703-305-6451 |
| Date Made Active in Reports: 12/02/2010 | Last EDR Contact: 12/02/2009 |
| Number of Days to Update: 36 | Next Scheduled EDR Contact: N/A |
| | Data Release Frequency: No Update Planned |

US AIRS (AFS): Aerometric Information Retrieval System Facility Subsystem (AFS)

The database is a sub-system of Aerometric Information Retrieval System (AIRS). AFS contains compliance data on air pollution point sources regulated by the U.S. EPA and/or state and local air regulatory agencies. This information comes from source reports by various stationary sources of air pollution, such as electric power plants, steel mills, factories, and universities, and provides information about the air pollutants they produce. Action, air program, air program pollutant, and general level plant data. It is used to track emissions and compliance data from industrial plants.

GOVERNMENT RECORDS SEARCHED / DATA CURRENCY TRACKING

Date of Government Version: 10/12/2016
Date Data Arrived at EDR: 10/26/2016
Date Made Active in Reports: 02/03/2017
Number of Days to Update: 100

Source: EPA
Telephone: 202-564-2496
Last EDR Contact: 09/26/2017
Next Scheduled EDR Contact: 01/08/2018
Data Release Frequency: Annually

US AIRS MINOR: Air Facility System Data A listing of minor source facilities.

Date of Government Version: 10/12/2016
Date Data Arrived at EDR: 10/26/2016
Date Made Active in Reports: 02/03/2017
Number of Days to Update: 100

Source: EPA
Telephone: 202-564-2496
Last EDR Contact: 09/26/2017
Next Scheduled EDR Contact: 01/08/2018
Data Release Frequency: Annually

MINES VIOLATIONS: MSHA Violation Assessment Data

Mines violation and assessment information. Department of Labor, Mine Safety & Health Administration.

Date of Government Version: 11/24/2020
Date Data Arrived at EDR: 11/30/2020
Date Made Active in Reports: 01/25/2021
Number of Days to Update: 56

Source: DOL, Mine Safety & Health Admi
Telephone: 202-693-9424
Last EDR Contact: 05/26/2021
Next Scheduled EDR Contact: 09/13/2021
Data Release Frequency: Quarterly

US MINES: Mines Master Index File

Contains all mine identification numbers issued for mines active or opened since 1971. The data also includes violation information.

Date of Government Version: 02/01/2021
Date Data Arrived at EDR: 02/24/2021
Date Made Active in Reports: 05/19/2021
Number of Days to Update: 84

Source: Department of Labor, Mine Safety and Health Administration
Telephone: 303-231-5959
Last EDR Contact: 05/25/2021
Next Scheduled EDR Contact: 09/06/2021
Data Release Frequency: Semi-Annually

US MINES 2: Ferrous and Nonferrous Metal Mines Database Listing

This map layer includes ferrous (ferrous metal mines are facilities that extract ferrous metals, such as iron ore or molybdenum) and nonferrous (Nonferrous metal mines are facilities that extract nonferrous metals, such as gold, silver, copper, zinc, and lead) metal mines in the United States.

Date of Government Version: 05/06/2020
Date Data Arrived at EDR: 05/27/2020
Date Made Active in Reports: 08/13/2020
Number of Days to Update: 78

Source: USGS
Telephone: 703-648-7709
Last EDR Contact: 02/26/2021
Next Scheduled EDR Contact: 06/06/2021
Data Release Frequency: Varies

US MINES 3: Active Mines & Mineral Plants Database Listing

Active Mines and Mineral Processing Plant operations for commodities monitored by the Minerals Information Team of the USGS.

Date of Government Version: 04/14/2011
Date Data Arrived at EDR: 06/08/2011
Date Made Active in Reports: 09/13/2011
Number of Days to Update: 97

Source: USGS
Telephone: 703-648-7709
Last EDR Contact: 02/26/2021
Next Scheduled EDR Contact: 06/06/2021
Data Release Frequency: Varies

ABANDONED MINES: Abandoned Mines

An inventory of land and water impacted by past mining (primarily coal mining) is maintained by OSMRE to provide information needed to implement the Surface Mining Control and Reclamation Act of 1977 (SMCRA). The inventory contains information on the location, type, and extent of AML impacts, as well as, information on the cost associated with the reclamation of those problems. The inventory is based upon field surveys by State, Tribal, and OSMRE program officials. It is dynamic to the extent that it is modified as new problems are identified and existing problems are reclaimed.

GOVERNMENT RECORDS SEARCHED / DATA CURRENCY TRACKING

Date of Government Version: 12/11/2020
Date Data Arrived at EDR: 12/11/2020
Date Made Active in Reports: 03/02/2021
Number of Days to Update: 81

Source: Department of Interior
Telephone: 202-208-2609
Last EDR Contact: 03/10/2021
Next Scheduled EDR Contact: 06/21/2021
Data Release Frequency: Quarterly

FINDS: Facility Index System/Facility Registry System

Facility Index System. FINDS contains both facility information and 'pointers' to other sources that contain more detail. EDR includes the following FINDS databases in this report: PCS (Permit Compliance System), AIRS (Aerometric Information Retrieval System), DOCKET (Enforcement Docket used to manage and track information on civil judicial enforcement cases for all environmental statutes), FURS (Federal Underground Injection Control), C-DOCKET (Criminal Docket System used to track criminal enforcement actions for all environmental statutes), FFIS (Federal Facilities Information System), STATE (State Environmental Laws and Statutes), and PADS (PCB Activity Data System).

Date of Government Version: 02/03/2021
Date Data Arrived at EDR: 03/03/2021
Date Made Active in Reports: 04/05/2021
Number of Days to Update: 33

Source: EPA
Telephone: (404) 562-9900
Last EDR Contact: 05/18/2021
Next Scheduled EDR Contact: 06/14/2021
Data Release Frequency: Quarterly

DOCKET HWC: Hazardous Waste Compliance Docket Listing

A complete list of the Federal Agency Hazardous Waste Compliance Docket Facilities.

Date of Government Version: 11/03/2020
Date Data Arrived at EDR: 11/17/2020
Date Made Active in Reports: 02/09/2021
Number of Days to Update: 84

Source: Environmental Protection Agency
Telephone: 202-564-0527
Last EDR Contact: 05/21/2021
Next Scheduled EDR Contact: 09/06/2021
Data Release Frequency: Varies

ECHO: Enforcement & Compliance History Information

ECHO provides integrated compliance and enforcement information for about 800,000 regulated facilities nationwide.

Date of Government Version: 01/02/2021
Date Data Arrived at EDR: 01/08/2021
Date Made Active in Reports: 03/22/2021
Number of Days to Update: 73

Source: Environmental Protection Agency
Telephone: 202-564-2280
Last EDR Contact: 04/06/2021
Next Scheduled EDR Contact: 07/19/2021
Data Release Frequency: Quarterly

UXO: Unexploded Ordnance Sites

A listing of unexploded ordnance site locations

Date of Government Version: 12/31/2018
Date Data Arrived at EDR: 07/02/2020
Date Made Active in Reports: 09/17/2020
Number of Days to Update: 77

Source: Department of Defense
Telephone: 703-704-1564
Last EDR Contact: 04/13/2021
Next Scheduled EDR Contact: 07/26/2021
Data Release Frequency: Varies

FUELS PROGRAM: EPA Fuels Program Registered Listing

This listing includes facilities that are registered under the Part 80 (Code of Federal Regulations) EPA Fuels Programs. All companies now are required to submit new and updated registrations.

Date of Government Version: 02/17/2021
Date Data Arrived at EDR: 02/17/2021
Date Made Active in Reports: 03/22/2021
Number of Days to Update: 33

Source: EPA
Telephone: 800-385-6164
Last EDR Contact: 05/14/2021
Next Scheduled EDR Contact: 08/30/2021
Data Release Frequency: Quarterly

AIRS: Permitted Airs Facility Listing

A listing of permitted Airs facilities.

GOVERNMENT RECORDS SEARCHED / DATA CURRENCY TRACKING

Date of Government Version: 04/23/2021
Date Data Arrived at EDR: 04/23/2021
Date Made Active in Reports: 04/26/2021
Number of Days to Update: 3

Source: Department of Environmental Protection
Telephone: 502-573-3382
Last EDR Contact: 04/22/2021
Next Scheduled EDR Contact: 08/09/2021
Data Release Frequency: Semi-Annually

ASBESTOS: Asbestos Notification Listing Asbestos sites

Date of Government Version: 03/02/2021
Date Data Arrived at EDR: 03/04/2021
Date Made Active in Reports: 05/26/2021
Number of Days to Update: 83

Source: Department of Environmental Protection
Telephone: 502-782-6780
Last EDR Contact: 05/24/2021
Next Scheduled EDR Contact: 09/12/2021
Data Release Frequency: Varies

COAL ASH: Coal Ash Disposal Sites A listing of coal ash pond site locations.

Date of Government Version: 12/01/2020
Date Data Arrived at EDR: 04/06/2021
Date Made Active in Reports: 04/07/2021
Number of Days to Update: 1

Source: Department of Environmental Protection
Telephone: 502-564-6716
Last EDR Contact: 04/06/2021
Next Scheduled EDR Contact: 08/09/2021
Data Release Frequency: No Update Planned

DRYCLEANERS: Drycleaner Listing A listing of drycleaner facility locations.

Date of Government Version: 04/23/2021
Date Data Arrived at EDR: 04/23/2021
Date Made Active in Reports: 04/26/2021
Number of Days to Update: 3

Source: Department of Environmental Protection
Telephone: 502-573-3382
Last EDR Contact: 04/22/2021
Next Scheduled EDR Contact: 08/09/2021
Data Release Frequency: Semi-Annually

Financial Assurance 1: Financial Assurance Information Listing A listing of financial assurance information.

Date of Government Version: 01/26/2021
Date Data Arrived at EDR: 01/28/2021
Date Made Active in Reports: 04/16/2021
Number of Days to Update: 78

Source: Department of Environmental Protection
Telephone: 502-564-6716
Last EDR Contact: 04/22/2021
Next Scheduled EDR Contact: 08/09/2021
Data Release Frequency: Varies

Financial Assurance 2: Financial Assurance Information Listing Financial Assurance information for underground storage tank facilities. Financial assurance is intended to ensure that resources are available to pay for the cost of closure, post-closure care, and corrective measures if the owner or operator of a regulated facility is unable or unwilling to pay.

Date of Government Version: 05/14/2014
Date Data Arrived at EDR: 06/06/2014
Date Made Active in Reports: 06/24/2014
Number of Days to Update: 18

Source: Department of Environmental Protection
Telephone: 502-564-5981
Last EDR Contact: 04/22/2021
Next Scheduled EDR Contact: 08/09/2021
Data Release Frequency: Varies

Financial Assurance 3: Financial Assurance Information Listing A listing of financial assurance information for solid waste facilities. Financial assurance is intended to ensure that resources are available to pay for the cost of closure, post-closure care, and corrective measures if the owner or operator of a regulated facility is unable or unwilling to pay.

Date of Government Version: 01/26/2021
Date Data Arrived at EDR: 01/27/2021
Date Made Active in Reports: 04/19/2021
Number of Days to Update: 82

Source: Department of Environmental Protection
Telephone: 502-564-6716
Last EDR Contact: 04/22/2021
Next Scheduled EDR Contact: 08/09/2021
Data Release Frequency: Varies

GOVERNMENT RECORDS SEARCHED / DATA CURRENCY TRACKING

LEAD: Environmental Lead Program Report Tracking Database

Lead Report Tracking Database

Date of Government Version: 01/27/2017
Date Data Arrived at EDR: 02/02/2017
Date Made Active in Reports: 08/21/2017
Number of Days to Update: 200

Source: Department of Public Health
Telephone: 502-564-4537
Last EDR Contact: 05/12/2021
Next Scheduled EDR Contact: 08/16/2021
Data Release Frequency: Varies

NPDES: Permitted Facility Listing

A listing of permitted wastewater facilities.

Date of Government Version: 02/03/2021
Date Data Arrived at EDR: 02/04/2021
Date Made Active in Reports: 04/28/2021
Number of Days to Update: 83

Source: Department of Environmental Protection
Telephone: 502-564-3410
Last EDR Contact: 04/28/2021
Next Scheduled EDR Contact: 08/16/2021
Data Release Frequency: Semi-Annually

UIC: UIC Information

A listing of wells identified as underground injection wells, in the Kentucky Oil & Gas Wells data base.

Date of Government Version: 12/18/2020
Date Data Arrived at EDR: 01/12/2021
Date Made Active in Reports: 03/29/2021
Number of Days to Update: 76

Source: Kentucky Geological Survey
Telephone: 859-323-0544
Last EDR Contact: 04/13/2021
Next Scheduled EDR Contact: 07/26/2021
Data Release Frequency: Quarterly

MINES MRDS: Mineral Resources Data System

Mineral Resources Data System

Date of Government Version: 04/06/2018
Date Data Arrived at EDR: 10/21/2019
Date Made Active in Reports: 10/24/2019
Number of Days to Update: 3

Source: USGS
Telephone: 703-648-6533
Last EDR Contact: 02/26/2021
Next Scheduled EDR Contact: 09/10/2018
Data Release Frequency: Varies

PCS: Permit Compliance System

PCS is a computerized management information system that contains data on National Pollutant Discharge Elimination System (NPDES) permit holding facilities. PCS tracks the permit, compliance, and enforcement status of NPDES facilities.

Date of Government Version: 07/14/2011
Date Data Arrived at EDR: 08/05/2011
Date Made Active in Reports: 09/29/2011
Number of Days to Update: 55

Source: EPA, Office of Water
Telephone: 202-564-2496
Last EDR Contact: 03/31/2021
Next Scheduled EDR Contact: 07/19/2021
Data Release Frequency: Semi-Annually

PCS INACTIVE: Listing of Inactive PCS Permits

An inactive permit is a facility that has shut down or is no longer discharging.

Date of Government Version: 11/05/2014
Date Data Arrived at EDR: 01/06/2015
Date Made Active in Reports: 05/06/2015
Number of Days to Update: 120

Source: EPA
Telephone: 202-564-2496
Last EDR Contact: 03/31/2021
Next Scheduled EDR Contact: 07/19/2021
Data Release Frequency: Semi-Annually

PCS ENF: Enforcement data

No description is available for this data

Date of Government Version: 12/31/2014
Date Data Arrived at EDR: 02/05/2015
Date Made Active in Reports: 03/06/2015
Number of Days to Update: 29

Source: EPA
Telephone: 202-564-2497
Last EDR Contact: 03/31/2021
Next Scheduled EDR Contact: 07/19/2021
Data Release Frequency: Varies

GOVERNMENT RECORDS SEARCHED / DATA CURRENCY TRACKING

EDR HIGH RISK HISTORICAL RECORDS

EDR Exclusive Records

EDR MGP: EDR Proprietary Manufactured Gas Plants

The EDR Proprietary Manufactured Gas Plant Database includes records of coal gas plants (manufactured gas plants) compiled by EDR's researchers. Manufactured gas sites were used in the United States from the 1800's to 1950's to produce a gas that could be distributed and used as fuel. These plants used whale oil, rosin, coal, or a mixture of coal, oil, and water that also produced a significant amount of waste. Many of the byproducts of the gas production, such as coal tar (oily waste containing volatile and non-volatile chemicals), sludges, oils and other compounds are potentially hazardous to human health and the environment. The byproduct from this process was frequently disposed of directly at the plant site and can remain or spread slowly, serving as a continuous source of soil and groundwater contamination.

Date of Government Version: N/A
Date Data Arrived at EDR: N/A
Date Made Active in Reports: N/A
Number of Days to Update: N/A

Source: EDR, Inc.
Telephone: N/A
Last EDR Contact: N/A
Next Scheduled EDR Contact: N/A
Data Release Frequency: No Update Planned

EDR Hist Auto: EDR Exclusive Historical Auto Stations

EDR has searched selected national collections of business directories and has collected listings of potential gas station/filling station/service station sites that were available to EDR researchers. EDR's review was limited to those categories of sources that might, in EDR's opinion, include gas station/filling station/service station establishments. The categories reviewed included, but were not limited to gas, gas station, gasoline station, filling station, auto, automobile repair, auto service station, service station, etc. This database falls within a category of information EDR classifies as "High Risk Historical Records", or HRHR. EDR's HRHR effort presents unique and sometimes proprietary data about past sites and operations that typically create environmental concerns, but may not show up in current government records searches.

Date of Government Version: N/A
Date Data Arrived at EDR: N/A
Date Made Active in Reports: N/A
Number of Days to Update: N/A

Source: EDR, Inc.
Telephone: N/A
Last EDR Contact: N/A
Next Scheduled EDR Contact: N/A
Data Release Frequency: Varies

EDR Hist Cleaner: EDR Exclusive Historical Cleaners

EDR has searched selected national collections of business directories and has collected listings of potential dry cleaner sites that were available to EDR researchers. EDR's review was limited to those categories of sources that might, in EDR's opinion, include dry cleaning establishments. The categories reviewed included, but were not limited to dry cleaners, cleaners, laundry, laundromat, cleaning/laundry, wash & dry etc. This database falls within a category of information EDR classifies as "High Risk Historical Records", or HRHR. EDR's HRHR effort presents unique and sometimes proprietary data about past sites and operations that typically create environmental concerns, but may not show up in current government records searches.

Date of Government Version: N/A
Date Data Arrived at EDR: N/A
Date Made Active in Reports: N/A
Number of Days to Update: N/A

Source: EDR, Inc.
Telephone: N/A
Last EDR Contact: N/A
Next Scheduled EDR Contact: N/A
Data Release Frequency: Varies

EDR RECOVERED GOVERNMENT ARCHIVES

Exclusive Recovered Govt. Archives

RGA HWS: Recovered Government Archive State Hazardous Waste Facilities List

The EDR Recovered Government Archive State Hazardous Waste database provides a list of SHWS incidents derived from historical databases and includes many records that no longer appear in current government lists.

Date of Government Version: N/A
Date Data Arrived at EDR: 07/01/2013
Date Made Active in Reports: 01/03/2014
Number of Days to Update: 186

Source: Department of Environmental Protection
Telephone: N/A
Last EDR Contact: 06/01/2012
Next Scheduled EDR Contact: N/A
Data Release Frequency: Varies

GOVERNMENT RECORDS SEARCHED / DATA CURRENCY TRACKING

RGA LF: Recovered Government Archive Solid Waste Facilities List

The EDR Recovered Government Archive Landfill database provides a list of landfills derived from historical databases and includes many records that no longer appear in current government lists.

| | |
|---|--|
| Date of Government Version: N/A | Source: Department of Environmental Protection |
| Date Data Arrived at EDR: 07/01/2013 | Telephone: N/A |
| Date Made Active in Reports: 01/15/2014 | Last EDR Contact: 06/01/2012 |
| Number of Days to Update: 198 | Next Scheduled EDR Contact: N/A |
| | Data Release Frequency: Varies |

OTHER DATABASE(S)

Depending on the geographic area covered by this report, the data provided in these specialty databases may or may not be complete. For example, the existence of wetlands information data in a specific report does not mean that all wetlands in the area covered by the report are included. Moreover, the absence of any reported wetlands information does not necessarily mean that wetlands do not exist in the area covered by the report.

CT MANIFEST: Hazardous Waste Manifest Data

Facility and manifest data. Manifest is a document that lists and tracks hazardous waste from the generator through transporters to a tsd facility.

| | |
|---|---|
| Date of Government Version: 10/05/2020 | Source: Department of Energy & Environmental Protection |
| Date Data Arrived at EDR: 02/17/2021 | Telephone: 860-424-3375 |
| Date Made Active in Reports: 05/10/2021 | Last EDR Contact: 05/11/2021 |
| Number of Days to Update: 82 | Next Scheduled EDR Contact: 08/23/2021 |
| | Data Release Frequency: No Update Planned |

NJ MANIFEST: Manifest Information

Hazardous waste manifest information.

| | |
|---|--|
| Date of Government Version: 12/31/2018 | Source: Department of Environmental Protection |
| Date Data Arrived at EDR: 04/10/2019 | Telephone: N/A |
| Date Made Active in Reports: 05/16/2019 | Last EDR Contact: 04/09/2021 |
| Number of Days to Update: 36 | Next Scheduled EDR Contact: 07/19/2021 |
| | Data Release Frequency: Annually |

NY MANIFEST: Facility and Manifest Data

Manifest is a document that lists and tracks hazardous waste from the generator through transporters to a TSD facility.

| | |
|---|--|
| Date of Government Version: 01/01/2019 | Source: Department of Environmental Conservation |
| Date Data Arrived at EDR: 04/29/2020 | Telephone: 518-402-8651 |
| Date Made Active in Reports: 07/10/2020 | Last EDR Contact: 04/30/2021 |
| Number of Days to Update: 72 | Next Scheduled EDR Contact: 08/09/2021 |
| | Data Release Frequency: Quarterly |

PA MANIFEST: Manifest Information

Hazardous waste manifest information.

| | |
|---|--|
| Date of Government Version: 06/30/2018 | Source: Department of Environmental Protection |
| Date Data Arrived at EDR: 07/19/2019 | Telephone: 717-783-8990 |
| Date Made Active in Reports: 09/10/2019 | Last EDR Contact: 04/09/2021 |
| Number of Days to Update: 53 | Next Scheduled EDR Contact: 07/26/2021 |
| | Data Release Frequency: Annually |

RI MANIFEST: Manifest information

Hazardous waste manifest information

GOVERNMENT RECORDS SEARCHED / DATA CURRENCY TRACKING

Date of Government Version: 12/31/2019
Date Data Arrived at EDR: 02/11/2021
Date Made Active in Reports: 02/24/2021
Number of Days to Update: 13

Source: Department of Environmental Management
Telephone: 401-222-2797
Last EDR Contact: 05/13/2021
Next Scheduled EDR Contact: 08/30/2021
Data Release Frequency: Annually

WI MANIFEST: Manifest Information

Hazardous waste manifest information.

Date of Government Version: 05/31/2018
Date Data Arrived at EDR: 06/19/2019
Date Made Active in Reports: 09/03/2019
Number of Days to Update: 76

Source: Department of Natural Resources
Telephone: N/A
Last EDR Contact: 03/08/2021
Next Scheduled EDR Contact: 06/21/2021
Data Release Frequency: Annually

Oil/Gas Pipelines

Source: Endeavor Business Media

Petroleum Bundle (Crude Oil, Refined Products, Petrochemicals, Gas Liquids (LPG/NGL), and Specialty Gases (Miscellaneous)) N = Natural Gas Bundle (Natural Gas, Gas Liquids (LPG/NGL), and Specialty Gases (Miscellaneous)). This map includes information copyrighted by Endeavor Business Media. This information is provided on a best effort basis and Endeavor Business Media does not guarantee its accuracy nor warrant its fitness for any particular purpose. Such information has been reprinted with the permission of Endeavor Business Media.

Electric Power Transmission Line Data

Source: Endeavor Business Media

This map includes information copyrighted by Endeavor Business Media. This information is provided on a best effort basis and Endeavor Business Media does not guarantee its accuracy nor warrant its fitness for any particular purpose. Such information has been reprinted with the permission of Endeavor Business Media.

Sensitive Receptors: There are individuals deemed sensitive receptors due to their fragile immune systems and special sensitivity to environmental discharges. These sensitive receptors typically include the elderly, the sick, and children. While the location of all sensitive receptors cannot be determined, EDR indicates those buildings and facilities - schools, daycares, hospitals, medical centers, and nursing homes - where individuals who are sensitive receptors are likely to be located.

AHA Hospitals:

Source: American Hospital Association, Inc.
Telephone: 312-280-5991

The database includes a listing of hospitals based on the American Hospital Association's annual survey of hospitals.

Medical Centers: Provider of Services Listing

Source: Centers for Medicare & Medicaid Services
Telephone: 410-786-3000

A listing of hospitals with Medicare provider number, produced by Centers of Medicare & Medicaid Services, a federal agency within the U.S. Department of Health and Human Services.

Nursing Homes

Source: National Institutes of Health
Telephone: 301-594-6248

Information on Medicare and Medicaid certified nursing homes in the United States.

Public Schools

Source: National Center for Education Statistics
Telephone: 202-502-7300

The National Center for Education Statistics' primary database on elementary and secondary public education in the United States. It is a comprehensive, annual, national statistical database of all public elementary and secondary schools and school districts, which contains data that are comparable across all states.

Private Schools

Source: National Center for Education Statistics
Telephone: 202-502-7300

The National Center for Education Statistics' primary database on private school locations in the United States.

Daycare Centers: Certified Child Care Homes

Source: Cabinet for Families & Children
Telephone: 502-564-7130

GOVERNMENT RECORDS SEARCHED / DATA CURRENCY TRACKING

Flood Zone Data: This data was obtained from the Federal Emergency Management Agency (FEMA). It depicts 100-year and 500-year flood zones as defined by FEMA. It includes the National Flood Hazard Layer (NFHL) which incorporates Flood Insurance Rate Map (FIRM) data and Q3 data from FEMA in areas not covered by NFHL.

Source: FEMA

Telephone: 877-336-2627

Date of Government Version: 2003, 2015

NWI: National Wetlands Inventory. This data, available in select counties across the country, was obtained by EDR in 2002, 2005 and 2010 from the U.S. Fish and Wildlife Service.

State Wetlands Data: Wetland Inventory

Source: Environmental & Public Protection Cabinet

Telephone: 502-564-6736

STREET AND ADDRESS INFORMATION

© 2015 TomTom North America, Inc. All rights reserved. This material is proprietary and the subject of copyright protection and other intellectual property rights owned by or licensed to Tele Atlas North America, Inc. The use of this material is subject to the terms of a license agreement. You will be held liable for any unauthorized copying or disclosure of this material.